The Maryland Horse

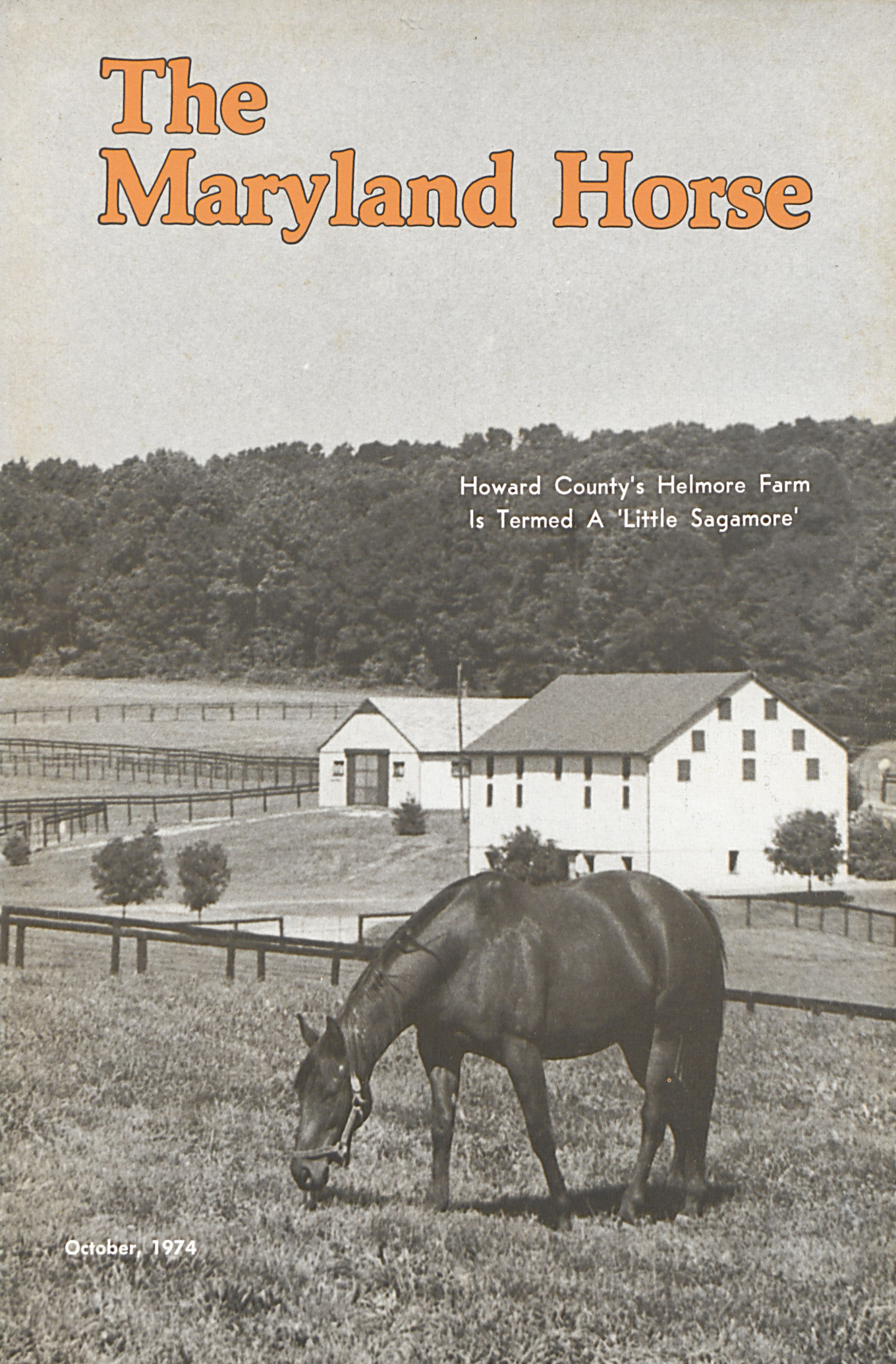

Howard County's Helmore Farm
Is Termed A 'Little Sagamore'

October, 1974

keep your sights on...

IMASMARTEE, 1962, *AMERIGO—IMPRESSIONIST, by BROOKFIELD

Stakes winner at 3 and 4, including Boardwalk H., Philadelphia Turf H., Monmouth Spring H. All his foals to race are winners. Sire of stakes winner I'M ON TOP (4 wins, $56,035 to 3, 1974, Boardwalk H., 2nd Round Table H., Long Branch S.).

Property of Brookfield Farm
Fee: Private Contract

SAIL ON-SAIL ON, 1964, *TURN-TO—ANCHORS AWEIGH, by DEVIL DIVER

Thirty wins, including two stakes. 81% of his starters are winners. Sire of stakes winner SHORE PATROL (5 wins, $86,775 to 4, 1974, Longport H., Cape May H., 2nd Woodside Memorial H., 3rd Atlantic City H., Festival H., Woodlands H.).

Property of a Syndicate
Fee: $1,000 Live Foal

HOLY LAND, 1967, PROMISED LAND—DUCHESS BROWN, by *SOLAR SLIPPER

Stakes winner (A. B. Letellier H.), at 3 won his first three races of the season, his fourth start was in the Kentucky Derby during which he clipped the heels of a rival and fell. At 5, defeated Canonero II at Belmont Park, going 1⅛ mi. in 1:41⅖. His first season to stud 1974.

Property of Mrs. J. Simpson Dean, Jr.
Fee: $500 Live Foal

ROAD AT SEA, 1964, BALD EAGLE—HARD-A-LEE, by *TURN-TO

Stakes winner of 8 races including a new course record in the 1-1/16 miles Boardwalk H. Also won the Ventnor H. and Longport Stakes. Sire of many winners including stakes winner REGINA MARIS (6 wins, $45,615, Jockey Club of Buenos Aires S.).

Property of Mrs. Henry Obre
Fee: $1,000 Live Foal

MERRYLAND

MERRYLAND FARM

the
"ONE-STOP"
Thoroughbred
Center

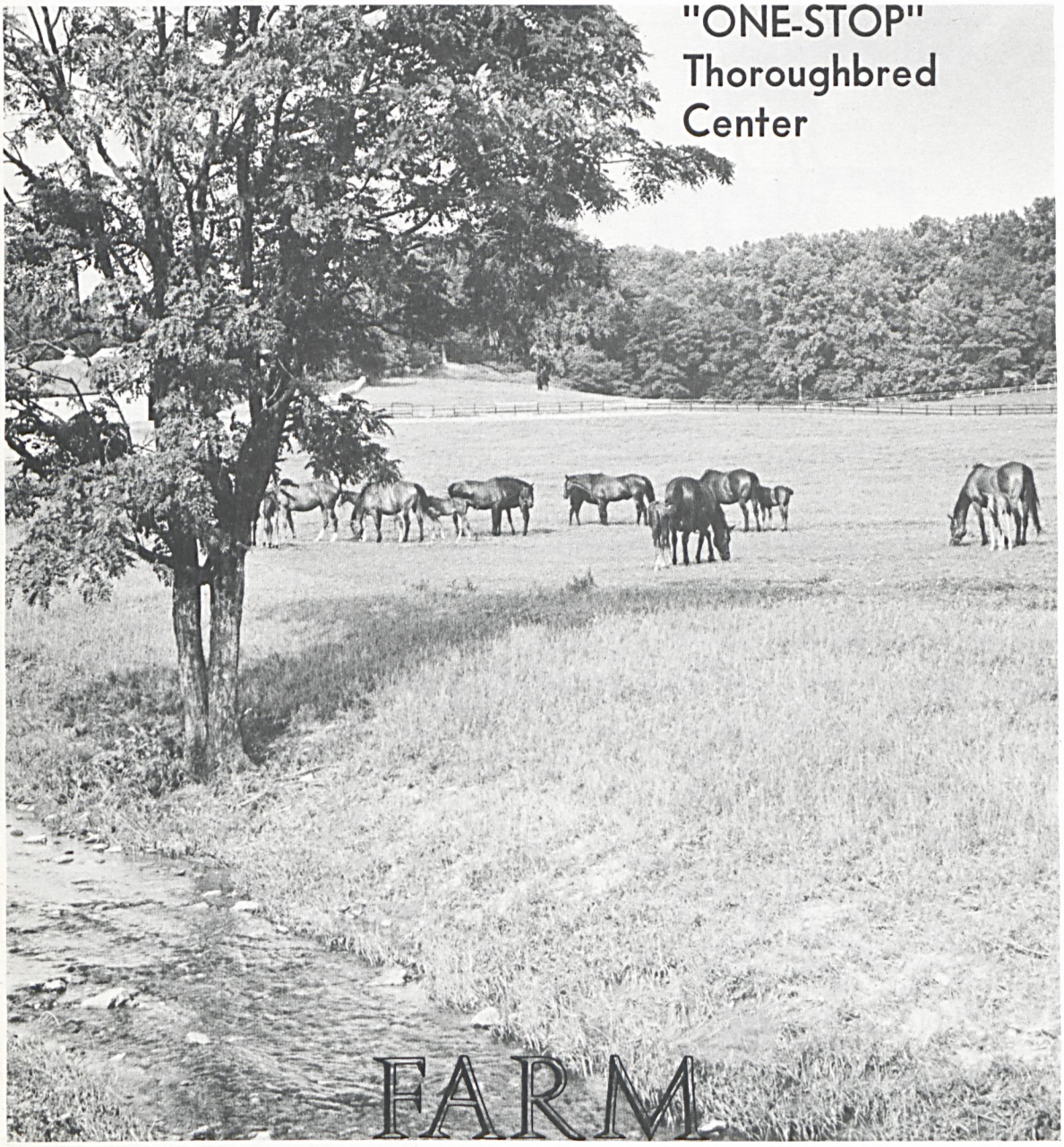

HYDES, MARYLAND

Inquiries to: Michael Wettach — Betty Shea Miller
301-592-6226

Resident Trainer: Joseph J. Crowley

The Maryland Horse

Official Publication of
The Maryland Horse Breeders Association

Officers—Directors

President JOHN B. MERRYMAN

Vice President DOUGLAS R. SMALL

Secretary-Treasurer HUGH J. O'DONOVAN

General Manager SNOWDEN CARTER

J. WILLIAM BONIFACE, *Bel Air*

FRANK A. BONSAL, JR., *Glyndon*

WILLIAM G. CHRISTMAS, *Monkton*

HAL C. B. CLAGETT, *Upper Marlboro*

MRS. RICHARD C. DUPONT, *Chesapeake City*

JANON FISHER, JR., *Glyndon*

IRVIN W. FROCK, *Glyndon*

STUART S. JANNEY, JR., *Glyndon*

PETER JAY, *Havre de Grace*

JOHN B. MERRYMAN, *Sparks*

MRS. HENRY OBRE, *Hydes*

HUGH J. O'DONOVAN, *Upperco*

JOHN P. PONS, *Bel Air*

DOUGLAS R. SMALL, SR., *Monkton*

E. P. TAYLOR, *Chesapeake City*

Editor SNOWDEN CARTER
Managing Editor ROBERT W. ELDREDGE
Advertising Manager MARY W. RUDE
Assistant Editors MARGE DANCE, JACQUELYN DETRICK
Circulation BETTY FAIRBANK, MARGARET WHEATLEY
Business Manager BRUCE CARTER
Special Events VIOLET SEARS
Staff Contributors NANCY BOYCE, CAROLYN BANKS, CISSY FINLEY, LUCY ACTON
Photography WALTER M. BALL, CAPPY JACKSON, JACK DEWELL

THE MARYLAND HORSE is published 13 times a year, twice in January and monthly February through December at 201 West Padonia Road, Lutherville-Timonium, Md. 21093, by the Maryland Horse Breeders Association. Subscription rates $7.50 per year.

Second-class postage paid at Lutherville-Timonium, Md. 21093 and additional mailing offices.

Address all communications to THE MARYLAND HORSE, P.O. Box 4, Timonium, Md. 21093. Telephone—(301) 252-2100.

Single Copies: Special January Stallion Register $1.00, all others 75¢.

American Trainers' Association: THE MARYLAND HORSE has been designated the official publication of The American Trainers' Association; William J. Hirsch, President; Janon Fisher, Jr., Secretary-Treasurer.

Acknowledgement: Statistics and results of North American racing, as given in THE MARYLAND HORSE, are based upon the copyrighted charts and tabulations of *Daily Racing Form* and *American Racing Manual,* published by Triangle Publications, Inc.

Printed by
DULANY-VERNAY, INC.
Baltimore, Md.

In This Issue

October, 1974

Vol. 40, No. 11

20 **Michael Erlanger Is Major Maryland Breeder**

As a non-resident of state, he has chosen Edgar Lucas' Helmore Farm as home for stallion Rock Talk while boarding his mares with Ralph Retler.

28 **Dave and Kit Brooks Breed Futurity Winner**

Earning $66,000 in New York race, Just The Time becomes first stakes winner for couple who bought their initial Thoroughbred in 1963.

32 **Eastern Fall Prices Average Disappointing $6,951**

Failure of Northern Dancer-Deceit filly to bring $150,000 reserve is major factor, but sale's gross of $1,306,700 is still second best on record.

51 **Foxhunting Bitterly Attacked By Smithsonian Magazine**

Nancy Boyce writes first person account of thrill she gets from sport and supports her article with color photographs taken by Walter M. Ball.

156 **Reprinting Of Stud Managers Course Is Begun**

First chapter deals with Dr. Robert Lawrence's views on Thoroughbred yearling market in which he points to inequities of prices obtained.

Departments

14 Sporting Calendar
16 Letters To Editor
66 What's New In Maryland
72 Timonium's Md. Fund Summaries
81 Stallion Preview For 1975

Cover—With stakes-winning broodmare Irish Course grazing in foreground, Edgar M. Lucas's 130-acre Helmore Farm offers a striking picture of beauty and symmetry in Howard county.

(Photograph by Jack Dewell)

Windfields Stallions for 1975

NORTHERN DANCER
Champion Racehorse, Champion Sire
Book Full

TENTAM
Brilliant handicap star
$15,000, Live Foal

HALO
Top turf course, main track, stakes winner
$10,000, Live Foal

RAMBUNCTIOUS
Speed that wears well
$2,500, Live Foal

PROTANTO
A classic sire in the making
$7,500, Live Foal

IMPRESSIVE
Perennially among the leaders
$5,000, Live Foal

DANCING COUNT
Won his only start . . . at Big A
$2,500, Live Foal

SEARCH FOR GOLD
Brother to Mr. Prospector and a $625,000 yearling
$1,500, Live Foal

(301) 885-5051

Windfields Farm MARYLAND inc.

Chesapeake City, Md. 21915

1975 Roster

Woodstock Farm Stallions

King's Bishop

Round Table—Spearfish

Multiple New York stakes winner
Record holder at Belmont Park

Property of a Syndicate

1975 Fee: $5,000 Live Foal

Ambernash

Nashua—Parlo

Sire of stakes winners
AMBER HAWK, AMBER PUDDING, DOVERLAND,
CURIOUS YELLOW, AUTUMN'S END

Property of R. S. Reynolds, Jr.

1975 Fee: $2,500 Live Foal

T.V. Commercial

T. V. Lark—Your Hostess

Stakes winner of $404,034
at distances from 4½ furlongs to 1½ miles

Property of a Syndicate

1975 Fee: $5,000 Live Foal

Saidam

Never Say Die—Equal Venture

Half-brother to Prove Out,
1973 Woodward S. (defeating Secretariat)

Property of Mrs. Lloyd L. Groves

1975 Fee: $1,500 Live Foal

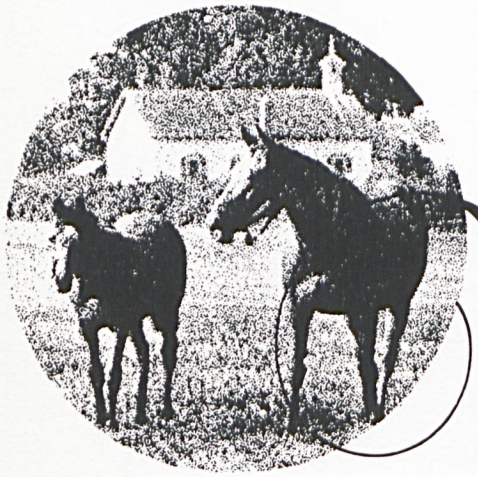

Woodstock Farm

MRS. RICHARD C. duPONT

Perry Alexander, Manager, Chesapeake City, Md. 21915. (301) 885-5214.

MARYLAND FALL MIXED SALES

FASIG-TIPTON CO. NEW YORK

MARYLAND HORSE BREEDERS' ASSOCIATION, INC., P.O. BOX 4, TIMONIUM, MD. 21093 • (301) 252-2100

OCTOBER 23 & 24

150 BROODMARES

70 WEANLINGS

STALLIONS

STALLION SHARES

OCTOBER 25

85 YEARLINGS

55 HORSES OF

RACING AGE

7:30 P.M.

SALES PAVILION, FAIRGROUNDS,
TIMONIUM, MARYLAND

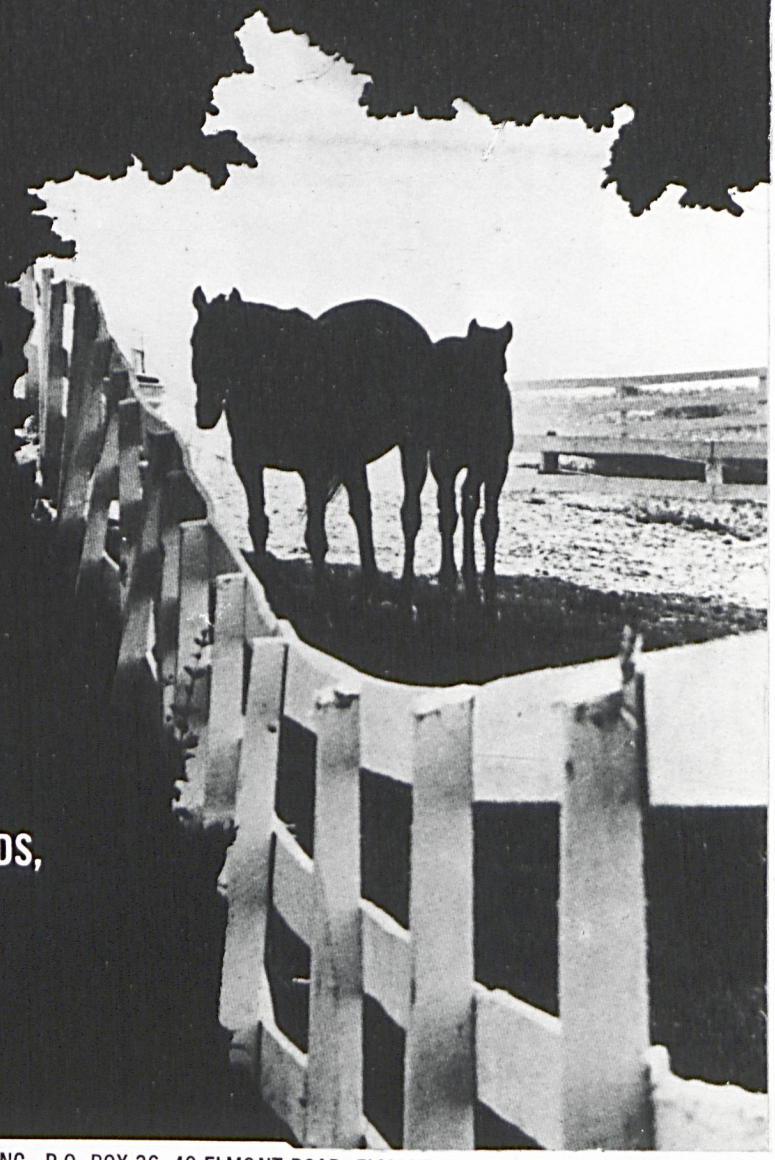

FASIG-TIPTON COMPANY, INC., P.O. BOX 36, 40 ELMONT ROAD, ELMONT, N.Y. 11003 • (516) 328-1800

Maryland Fall Sale

OCTOBER 23

HIP NO. 54

ROYAL J. D.'s half-sister . . . . In Foal to ROCK TALK

VICKI W. chestnut mare 1969, Nade—Macassar, by Jet Action

This handsome young mare is a winner of five races and $18,380. She had blazing speed, and was retired due to an injury.

VICKI W. is a half-sister to five other winners including the brilliant stakes winner, **ROYAL J D** winner of the Allegheny S., Benjamin Franklin H. and placed in eight other added-money races, earnings $148,798 to date.

VICKI W. is in foal to the very successful young stallion, **ROCK TALK.** From his first two crops he has out the crack three-year-old filly **KUDARA** (Firecracker S., Mermaid S., etc.) and two-year-old **TALC** (Lansdale G. Sasscer S. and 3rd in this year's $100,000-added Kindergarten S.).

VICKI W. is a big 16 hands and has all the credentials to make an excellent broodmare.

VICKI W. is hip #54 and can be seen at the farm by appointment prior to the sale.

Property of Mr. & Mrs. John R. Williams
(301) 442-2441

It's a tax year for Ryehill **WEANLINGS**

HIP #17 filly by RESTLESS NATIVE—SHINING DARKLY, by Dark Star

Truly outstanding individual whose mom could run—her first foal won in second start at Liberty Bell.

HIP #46 colt by TAMBOURINE—*TRENTINA, by Tatan

Out of Irish stakes winning mare, this big colt excellent classic turf prospect.

HIP #48 filly by TEQUILLO—TUFAX, by Tuosix

Full sister to stakes-placed Home Jerome, winner of over $70,900, and a half-sister to 2 winners of over $40,000 each (one stakes-placed).

HIP #76 colt by CYANE—BELLA TORDILLA, by *Indian Hemp

Pinhooking? His half-sister sold for $50,000 at Saratoga last year.

HIP #115 filly by RAMBUNCTIOUS—FINAL COMPLIMENT, by Final Ruling

This large and handsome first foal of fast running mare is from a family that is well known to Maryland racing. Dam is half-sister to two popular stakes winners.

HIP #195 filly by BOLD REASONING—NANCY AGAIN, by Sun Again

A half-sister to 2 stakes winners, by highly regarded Claiborne stud.

Weanlings available for inspection at Mr. and Mrs. James Ryan's Ryehill Farm in Mt. Airy any time prior to sale. Call (301) 829-1540 at the farm or (301) 730-8860, residence, for an appointment.

timonium maryland fall sale october 23, 24

First Time Available To The Public . . . . .

. . . One Of Maryland-Pennsylvania's Finest Training Facilities At Prices You Can Afford

Now For The First Time You Can Have Your Valuable Yearlings And Two-Year-Olds Broken And Older Horses Conditioned In The Surroundings They Deserve.

FACILITIES 115 modern box stalls, 8-stall stallion barn, half-mile track with chute and electric starting gate. 5/8 mile track, electric walkers, hydrotherapy units, turn-out paddocks, all board fence. Cheyenne is fully equipped to provide care and conditioning of layups, hydrotherapy, foaling, breaking, sales preparation, legging up and conditioning.

STAFF Resident employees, veterinarian on call 24 hours.

RATES General Boarding, $4 per day. Broodmares (includes all normal costs of foaling), $6 per day. Sales Preparation, $7 per day. Breaking, $10 per day. Conditioning, $12 per day. Hydrotherapy, $3 additional. Stallions at stud, $4 per day plus 10 per cent of stud fees. Stalls available to trainers at $1 per day on lease arrangement.

CONVENIENCE Within a one hour drive of Pimlico, Timonium, Charles Town, Bowie, Laurel and Penn National. Within two hours of Dover, Delaware Park, Liberty Bell and Pocono Downs.

SUCCESS Over 100 wins (including stakes-placed) running right "off the farm."

WE FEED Fruen Feeds & Supplements

. . . Emittsburg, Md. 21727 • Business Office (717) 642-8848 762-5779

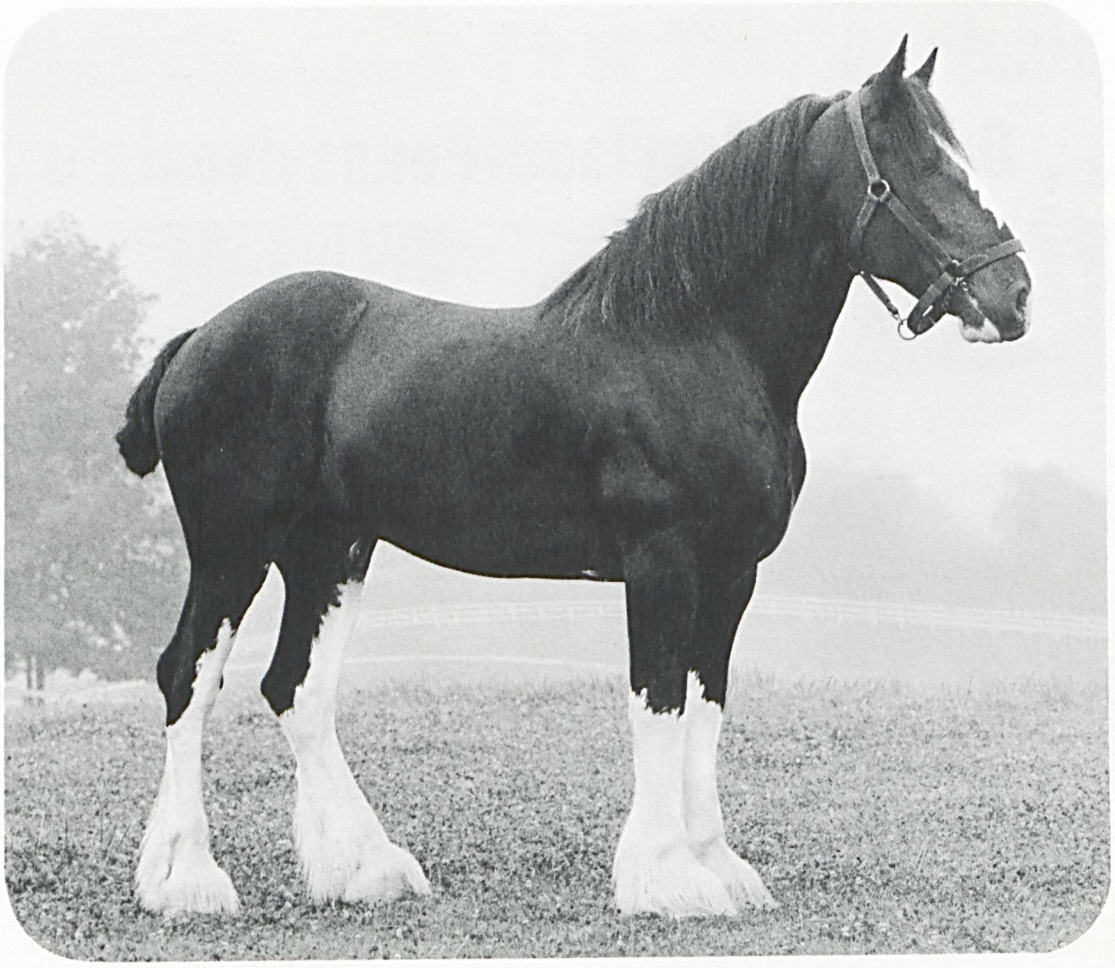

Nottage Prince

Standing in Maryland at Green Willow Farms, this award-winning Shire possesses the fine qualities needed for breeding heavyweight hunters and open jumpers.

Nottage Prince was sired in England by Crossfields Supreme. In 1969, he was male champion in the Three Counties and Royal Welsh Shows. And, a year later, was stallion champion in the Three Counties Show, the Royal Show of England and the Shire Horse Show.

Imported to America in 1970, Nottage Prince has capably served as herd stallion for The National Bohemian Beer Shires and has consistently sired well-marked foals for the eight-horse exhibition hitch.

Nottage Prince carries good size, has strong endurance and is exceptionally docile. He is black with 4 white feet and blaze.

Fee to Approved Thoroughbred or Crossbred Mares: $250—Live Foal.

Free to a limited number of Approved Shire Mares courtesy of The National Brewing Co.

Stallion Owner

The National Brewing Co.

Standing at

Green Willow Farms

Winfield, Maryland/Carolyn Rauck Green, Owner (301) 795-3438/Home • (301) 795-2595/Barn

IMPETUOSITY

Chestnut, 1968 **15.3 Hands** **Entered Stud 1972**

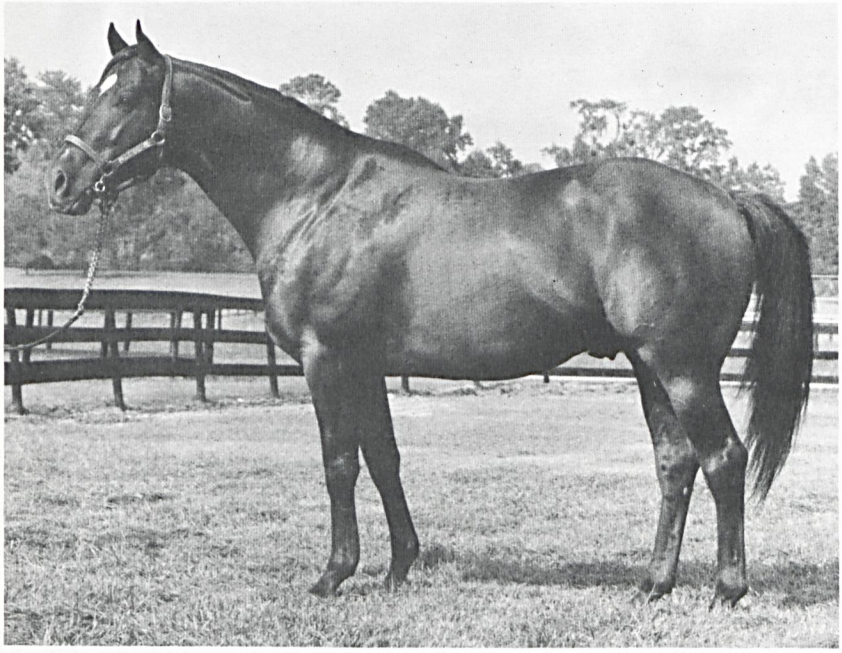

Vertex Chestnut, 1954	The Rhymer	*St. Germans
		Rhythmic
	Kanace	Case Ace
		Kanlast
Double You Bay, 1963	*Sailor's Guide	Lighthouse II
		Jehane
	*Albany Isle	Jamaica Inn
		Miss Albany

STUD RECORD: His first foals will be 2-year-olds of 1975.

NOTE: Wendell P. Rosso, owner of **IMPETUOSITY,** will send five mares to him in 1975, including:

BOLD FASCINATOR (Bold Lad—Lysistrata), co-champion 3-year-old filly in France, 1971, Poule d'Essai des Pouliches (1,000 Guineas), Prix de la Grotte, etc. Her weanling colt is by Impetuosity.

REINE ENCHANTEUR (*Sea-Bird—*Libra), winning half-sister to classic winners **RIBERO** and **RIBOCCO.** Purchased by Mr. Rosso for $405,000 in 1968, she is the highest-priced yearling filly ever sold at public auction.

RACING RECORD: Stakes winner of 4 races from 9 starts at 3, $35,356. Won **BLUE GRASS S** (major prep for the Kentucky Derby, 1 1/8 mi., by 3 lengths, defeating Twist the Axe, Dynastic, Knight Counter, Northfields, Limit to Reason, etc.), an allowance race at Gulfstream Park (7 fur., top weight, 122 lbs.), an allowance race at Hialeah (7 fur., by 1½ lengths) and a maiden special weight at Hialeah (6 fur., by 6 lengths). He bowed in the Preakness and did not race again.

By **VERTEX:** Stakes winner of 17 races, $453,424, including John B. Campbell H, Gulfstream Park H, Grey Lag H, Camden H, Pimlico Special, Trenton H, Idlewild H, Choice S, Boardwalk H, etc. Sire of 20 stakes winners, half of which have earned in excess of $100,000, including **TOP KNIGHT, LUCKY DEBONAIR, FREETEX, TUNEX, WINDTEX, CUPID, VERTEE, TWOGUNDAN,** etc.

1st dam

DOUBLE YOU. Unraced. Dam of 3 other foals, including a 2-year-old of 1974—
Sweetest Singer (Vertex). Placed at 3, 1974.

2nd dam

*ALBANY ISLE. 3 wins at 2 and 3 in England. Dam of 12 other foals, 9 to race, all winners, including—

LIKE A CHARM. 3 wins at 2, $79,914, Sorority S, New Jersey Futurity. Producer.

***VAQUERO II.** 4 wins at 2 and 3 in Ireland, Irish Cambridgeshire H, 2nd Gallinule S. Placed at 4 in N. A. Sire.

***ISLE OF SHINE.** 4 wins at 2 in Ireland, Patriotic Plate. Winner at 3 in N. A.

Rasp. 2 wins at 2, $14,180, 2nd New Jersey Futurity, Home Bred H.

Reagent. 6 wins, 2 to 4, $26,490. Dam of 4 winners, including—

GENTLEMAN CONN. 13 wins, 2 to 4, $177,540, champion Canadian 2-year-old, Coronation Futurity, Victoria S, Winnipeg Futurity, Vandal S, Quebec Derby, St. James-Assiniboia H (ntr), 2nd Swynford S, Clarendon S, Colin S, Summer S, Yearling Sales S, etc.

QUEEN LOUIE. 7 wins at 2 and 4, $73,158, Princess Elizabeth S, Mimosa H, 2nd Boniface S, 3rd Black Helen H, Villager S.

1975 Fee—$500 Live Foal

Property of Wendell P. Rosso
Wm. M. Bowen, Jr., Agt. (301) 426-7880

Inquiries to Mr. and Mrs. Charles McGinnes

THORNMAR

CHESTERTOWN, MARYLAND 21620 (301) 778-1116

Steve Johnson,
Manager

Thomas Bowman, D.V.M.
(301) 778-0439

The Sporting Calendar

Paul Brown

Maryland Flat Tracks

Laurel—Oct. 21 through Dec. 31 (dark Dec. 23, 24, 25); 59 days.

Out-of-State Tracks

Aqueduct—Oct. 14 to Dec. 28; Feb. 24 to May 31, 1975.

Charles Town—Sept. 30 to Dec. 7.

Keystone—Nov. 1 through March 22.

Monmouth Park—Oct. 21 to Nov. 23.

Penn National—Sept. 13 to Nov. 17.

Out-of-State Auctions

Fasig-Tipton Co. Mixed Sale, Lexington, Ky. Entries closed. Nov. 8–9.

Kentucky Breeders Sales Co., Mixed Sale, Kentucky Training Center, Lexington, Ky. Entries closed. Nov. 8–9.

Breeders' Sales Division, Keeneland. Fall Breeding Stock, Lexington, Ky. Entries closed. Nov. 11–15.

Fasig-Tipton Co. Horses of Racing Age Sale, Belmont Park, N.Y. Entries closed. DATE CHANGE: Nov. 25–26.

Maryland Auctions

Maryland Fall Mixed Sale, Timonium Sales Pavilion (Balto. Co.). Entries closed. Oct. 23-25.

Shows, Trials, Combined Training

Pennsylvania National Horse Show, Farm Show Arena, Harrisburg, Pa. Entries closed. Information: 31 N. Second St., Harrisburg, Pa. 17101. Tel. 717/233-1335. Oct. 18-26.

Black Rock YMCA Open Fall Horse Show, Butler (Balto. Co.). Tel. 472-4100. Oct. 19 (rain day Nov. 2).

Maryland Competitive Trail Ride, Conoy Showgrounds, Barnesville (Mont. Co.). Information: Mrs. Smith, 663-9006. Oct. 19-20.

Howard County Pony Club Second Annual Horse & Pony Show, Howard Co. Huntgrounds, Glenelg. Tel. 988-9441. Oct. 20.

Marshwood Farms, Spencerville (Mont. Co.). Tel. 421-9203. Oct. 20.

Redland Hunt Pony Club Horse Trials (Jr. and Sr. Novice, Jr. and Sr. Training), Brighton Farm, Brookeville (Mont. Co.). Ruth Preston, 622-0832. Oct. 20.

Norbourne Equitation School Horse Show, Upper Marlboro (Prince Georges Co.). Tel. 868-3379. Oct. 20.

SPRING HILL HORSE CENTER MHSA SHOWS, 2021 High Point Rd., Forest Hill (Harford Co.). Tel. 838-4643. Oct. 20, Nov. 3, Nov. 17.

Middletown Pony Club Horse Show, Pony Club grounds, Middletown, Del. Oct. 20.

Elkridge-Harford Hunter Trials, Sidney Watters' Farm, Monkton (Balto. Co.). Tel. 557-7723. Oct. 20.

Bacon Hall Schooling Show, Bacon Hall, Gillet Rd., Glencoe (Balto. Co.). 8:30 A.M. Tel. 771-4326. Oct. 26. Rain or shine, no age limit.

Windy Hills Horse Show, Sullivan Rd., Westminster (Carroll Co.). Tel. 848-1230 or 848-1431. Oct. 26.

Spring Hill Horse Center Western Youth Shows, 2021 High Point Rd., Forest Hill (Harford Co.). Tel. 838-4643. Oct. 26, Nov. 9, Nov. 23.

Tranquillity Manor Farm's Open Fall Shows, (Balto. Co.). Tel. 666-2518. Oct. 27.

MCTA Jenny Camp and Novice Horse Trials (Pre-training level), Tiger Bennett's Farm, Harford Creamery Rd., Madonna (Harford Co.). Tel. 825-3806. DATE CORRECTION: Oct. 27.

WASHINGTON INTERNATIONAL HORSE SHOW, Washington, D. C. Tel. (202) 298-7607. Oct. 27 through Nov. 3.

Spring Hill Horse Center 4-H English and Western Show, Forest Hill (Harford Co.). Tel. 838-4643. Nov. 2.

Green Spring Jr. Hunter Trials, Jackson's Hole, Upperco (Balto. Co.). Tel. 833-5551. Nov. 3.

Garrison Forest School Schooling Show, Garrison (Balto. Co). Tel. 363-1465. Nov. 16.

4-H Corral of Anne Arundel County Annual Fall Competitive Trail Ride and Horse Show, Windy Knoll Show Grounds, Crownsville. Tel. 987-1625. Nov. 17.

Tranquillity Manor Farm's Open Fall Shows, (Balto. Co.). Tel. 666-2518. Nov. 24.

Spring Hill Horse Center English Shows, 2021 High Point Rd., Forest Hill (Harford Co.). Tel. 838-4643. Dec. 1, Dec. 15, Jan. 12, Jan. 26.

Garrison Forest School Schooling Show, Garrison (Balto. Co.). Tel. 363-1465. Dec. 8.

Spring Hill Horse Center Western Shows, 2021 High Point Rd., Forest Hill (Harford Co.). Tel. 838-4643. Jan. 18, Feb. 8, Feb. 22, March 15.

(*Shows in capital letters are members of the Maryland Horse Shows Association.*)

Maryland Agricultural Fair & Show Schedule For 1974

Eastern Natl. Livestock Show, State Fair Grounds, Timonium. John W. Wildesen, Mgr., Timonium. Nov. 1-6.

Watch Out For Thieves

Much to the consternation of purchasers at the Eastern Fall Yearling Sale, an untold number of halters were stolen off the heads of horses left in their stalls on the final night of the auction.

When one buyer came to load three yearlings the day after the sale, he found all three in their stalls without halters. He had, of course, not come prepared for such an occurrence and was obliged to buy halters at a nearby tack shop before shipping his yearlings.

Buyers and sellers at the Maryland Fall Sales this month should do everything possible to apprehend the thieves. The Fasig-Tipton Sales Company and the Maryland Horse Breeders Association have also promised to beef up the security patrol.

MARYLAND FALL SALE

Timonium, Md. October 24

Two Weanling Colts by

ROCK TALK PEACE CORPS

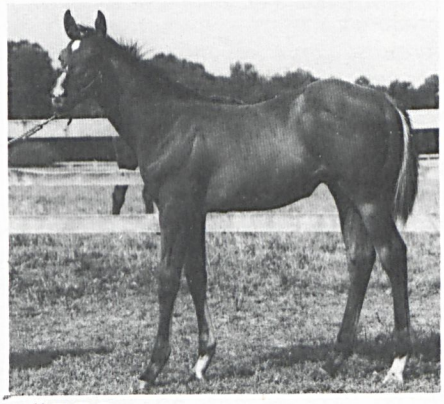

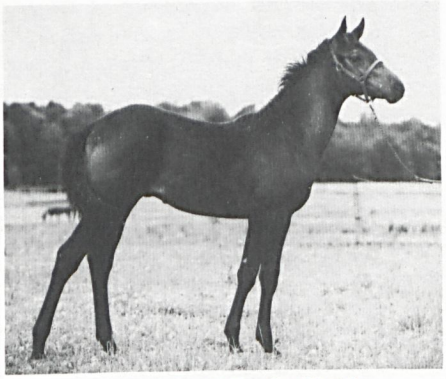

Registered Maryland-breds

Hip #196

Peace Corps—Never Refuse

From the first crop of Restless Native's leading money-winning son. Black type family.

Hip #191

Rock Talk—M'Selle de Fer

Big February foal, a half-brother to 3 winners. By Rock Talk, sire of stakes winners Kudara, Talc.

BALLINDERRY FARM, AGENT

(301) 885-5483

Letters To The Editor

"Somewhat Inaccurrate Facts. . ."

Sir:

Fun is fun but not foolisher—and you, my good friend Snowden Carter, introduced Class Star Syndicate member Austin Kiplinger's humorous piece in the July issue of your magazine with some apparently misleading and somewhat inaccurate facts.

Your introduction has been interpreted to mean that the Class Star Syndicate paid $25,000 to get back Class Blazer, the "Cinderella horse" of the 1973 Delaware Park meeting, after losing him in a $5,000 claiming race. His dam, Classicality, was portrayed as never having produced another winner or quality horse. Additionally, your report of the fractured withers and need for a wind operation make the whole thing ridiculous. Either I'm a super saleswoman or the Syndicate members are blind loyalists.

First, the eight other Syndicate members are loyal, truly sporting and fun folks. They are not in the Syndicate for commercial reasons. In six and a half years the Syndicate has had more than its share of bad luck.

The Syndicate has leased Class Star (deceased) and Class Blazer originally for a fee of 10 per cent of any net earnings from owner-breeder Mede Cahaba Stable and Stud. Mede Cahaba bought Blazer back for $25,000 in July because *I* think it's a good gamble and my father-partner wanted to make his daughter happy. The Syndicate still has no investment in Blazer other than expenses and will pay a percentage of his earnings. The other eight members (75 per cent) each contribute $54 a month (and there are fringe benefits!). This also includes bringing along a big steeplechase prospect, Completed.

The original Class Star in his 31-day racing career earned a check in all four starts in Delaware six-furlong maiden-allowance company, and we were looking forward to running him long on the grass, for which he was bred. After a minor injury he died of colic complications.

It's a long story how Class Blazer got dropped from a Pimlico maiden-allowance to a Delaware $5,000 claimer, which involves a long-standing deadline and a wrong daily double ticket. Blazer won easily for the Syndicate by nine lengths, and then for Gerald Cheevers went on to finish first the next four times, including winning two Delaware feature allowance races. He was highweighted on the scale for the mile and three-furlong $25,000 Sussex Turf Handicap but could not handle the soft going although still beating several horses. After six races in six and a half weeks, all over a mile, he reared over on the track, fracturing his withers.

This year he placed in allowance company and veteran trainer John Lenzini nominated him for several Maryland and Delaware stakes. His withers weren't bothering him but he developed a wind problem. A top vet told us this was better than many problems because it is now usually 100 per cent correctable.

Blazer has been successfully operated on.

He had previously shown excellent jumping ability, so we're also planning to run him over jumps.

The Syndicate never had Class Brass who was sold, injured, and came back to win twice this year, including a Delaware allowance race.

The only filly, Class Staff, was bought on the cuff by the Syndicate, later operated on for a chipped knee, had other problems, and has been sold as a show hunter.

So all three of Classicality's colts have been allowance quality with a possible stakes horse.

Barring another catastrophe *I* expect the Syndicate to be in the winner's circle soon and operating in the black!

Sincerely,
Mignon Smith
Washington, D.C.

New Reader "Admires" Magazine

Sir:

I recently had an opportunity to examine one of your latest issues of THE MARYLAND HORSE and being an avid racing enthusiast, I admired what I read.

My youth was influenced greatly by Thoroughbred racing since I grew up in Baltimore within eight furlongs of the Pimlico track. This close proximity to Pimlico enabled me to make contacts with knowledgeable participants in

the racing profession which has helped stimulate my enthusiasm.

Having attended college in Washington (D.C.) for the past four years, I have been able to maintain and diversify my eager and ardent interest in racing because of the proximity of Laurel and Bowie. My aspirations are for a career in racing and an association with a sport which I truly worship.

Sincerely,
Jeffrey Weissman
Washington, D.C.

Liked Howard County Features

Sir:

It was with great interest that we read the two articles in your last issue concerning two very dear friends of ours, the Ralph Retlers and the William Streakers. They were good neighbors of ours when we lived in the Glenwood area of Howard County.

When we first moved onto the Carr's Mill Road farm of Mr. Robert T. Dowd (deceased), Mary Ann and Bill Streaker were one of the first families we met. They were very kind to us from shoeing our horses to helping me school a very stubborn mare across water. I have many fond memories of Betsy Retler and myself riding the lovely trails throughout the area. This I greatly miss now that we have moved to the Eastern Shore of Maryland. Mrs. Retler was a companion and supportive friend. She introduced me to the sport of foxhunting, for which I'll never forgive her. I enjoy it tremendously and each fall I recall the pleasure I had going out with Mrs. Retler and friends. Ralph Retler is as kind and willing a neighbor as anyone can ask for. In essence, there was a great deal of cooperation and caring felt and witnessed in that farming area.

We appreciate the interest of your magazine in bringing the lives of wonderful people like the Streakers and the Retlers to the attention of your readers. Believe us they are two great families and wonderful neighbors.

Sincerely,
Mr. and Mrs. J. Hansen Hoffman, Jr.
Forrest Landing
Easton, Maryland

Timonium Editorial Attacked

Sir:

Each month among the many articles of interest in THE MARYLAND HORSE are your editorial comments.

September's issue contained an editorial which I believe deserves a counter viewpoint or at least disclosure and examination of some of the facts involved.

Although your opinions are guarded and not as dogmatic as those of a local daily sportswriter in criticism of the Timonium directorate and management, I am disappointed with the negativism reflected in the editorial.

There appears to be a concerted and insidious effort on the part of certain media to bring about your alternative number three of leasing (or losing) racing dates to the mile tracks. I'm sure THE MARYLAND HORSE will not become an accomplice in any such action and hope your comments were specifically intended to improve and keep Timonium as a viable entity in the future.

There were major changes in Timonium's directorate and management within the past year. I think this new team was wise to refrain from any random or panic type of improvements or planning. Careful observation and research of problems usually brings about a more effective long term solution. Additionally, the decision to grant eighteen new racing days was made. This certainly would be of magnitude in consideration of future projects. Surrounding all of this is the uncertainty of the economy. Fiscal and monetary authorities have tightened the money supply purposely to restrict additional inflationary pressures. This is supposed to be accomplished through high interest rates with the result that many blueprints are reposing in waste baskets or dusty corners because profits and cash flow from the planned project didn't make economic sense.

One of your alternatives for Timonium is for them to "gamble heavily" on success through entirely refurbishing its plant. Your "gamble heavily" is aptly stated. I'm pleased to observe that the Timonium people have followed a more realistic route which I'll call "prudent progressive planning."

Construction is underway to lengthen and improve Timonium's track and install lighting conduits. This definitely is a major improvement and one which deserves its priority, and should bring about better racing which after all is the name of the game. Other changes are surely being considered and will appropriately be implemented.

In conclusion and obvious disagreement with your alternatives, I suggest that the new management team at Timonium be given a fair opportunity to assess the problems, determine solution priorities, and establish a program of

improvements at a track where fans can actually see horses run and observe more of the racing action.

Hopefully the media will adopt a more positive attitude about racing in Maryland in lieu of the divisive one now being fostered. Primary focus should be given to a master program (sponsored by all Maryland tracks with full media support)—of generating new fans for Thoroughbred racing. This to me is the major need of racing in our state.

Incidentally, have you had any offers on your 1 to 100 odds?

Sincerely,
John H. Mosner, Jr
Senior Vice President
Mercantile-Safe Deposit &
Trust Company
Baltimore, Md.

• Mr. Mosner, the author of this letter, is not related to Timonium's general manager, Howard Maxwell Mosner, Jr.

Fire Destroys Clifford Home

An intense late afternoon fire totally destroyed Hide-a-way Farm's home, barn and indoor riding hall owned by Mr. and Mrs. Cort Clifford of Sykesville last month. Nineteen horses were quartered in the barns and all were brought out alive. A few, however, were badly burned, a fact which made their survival questionable.

Built only three years ago, the home-riding hall complex consisted of separate but contiguous units. Located on Liberty road in Carroll county, the farm was devoted to the training and boarding of horses. Mrs. Clifford's father, Carl Asmis, was a recognized judge in ten divisions of the Arabian Horse Shows Association. Mr. Asmis died in 1972.

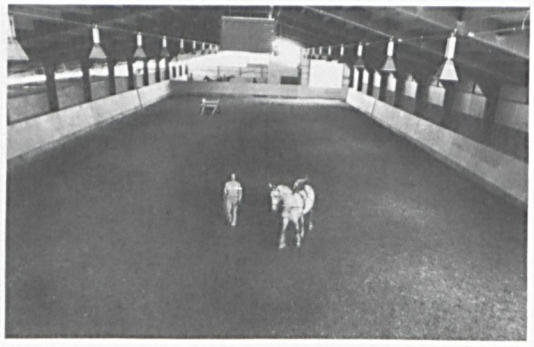

Riding hall destroyed by fire.

Wendall Jackson Recovering

Wendall Jackson, trainer of the Vantage Farm horses, is mending after a serious automobile accident in which he sustained a fractured leg and broken wrist. Mr. Jackson reports that he was driving alone when he crashed into a stalled automobile which had been left abandoned on the highway. Although confined to bed a great deal of the time, Jackson is occasionally able to get to the track on crutches. The trainer is best remembered for the success of First Vantage who placed in stakes last year before fracturing her leg in Pimlico's Black-Eyed Susan. The filly, now 4, has been saved for breeding purposes and is currently in foal to Spring Double.

Yearling Show Champ Wins

Bold Regent, grand champion of the Maryland Horse Breeders Association's 1972 Yearling Show, broke his maiden early this month in a Maryland Fund race at Bowie. Bred by Fendall M. Clagett's Larking Hill Farm, the 3-year-old son of Bold Ambition is now owned by Bayard Sharp.

Back Again Set For Dec. 10

Milt Efthemes, Laurel's new racing secretary, announced last month that the Back Again Purse will be run this year as an overnight handicap on Tuesday, December 10. Only those 2-year-olds shown in the 1973 Maryland Horse Breeders Association's May Yearling Show are eligible for the race. There were 92 yearlings exhibited in 1973. Judge Warren (Jimmy) Croll pinned Mr. and Mrs. Cary Jackson's *Rise'n Shine filly as the grand champion.

Maryland Foal Report

ANNIE O'BRIEN, by Farnsworth, b.c., March 5, by Jaradara. Clifford C. Wilson. Mare to Final Ruling.

DUSAY, by Tim Tam, b.c., May 2, by Be Somebody. Nanjemoy Farm. Mare to Be Somebody.

MISS HIGH TOR, by *Ardan, ch.c., March 25, by Be Somebody. Nanjemoy Farm. Mare to Be Somebody.

MONARCH'S MOMENT, by Trojan Monarch, b.f., April 27, by Be Somebody. Nanjemoy Farm. Mare to Be Somebody.

NAUGHTY SUSAN, by Gilded Knight, ch.f., May 23, by Ambernash. Harry F. Freund. Mare to Farewell Party.

PEPPERMINT DOLL, by College Boy, b.f., April 29, by Throwin Things. Fred Tallarico and Anne Jaskinia.

SAUCILY, by Pied d'Or, ch.c., March 29, by Farewell Party. Harry F. Freund. Mare to Mr. Brogann.

They're comin' 'round the track!

The Starting Gate

Win . . . place . . . and show, you'll enjoy this year-round series on the hows and whys of one of Maryland's most exciting sports – horse racing. Put your money on a winner! Watch for The Starting Gate

Baltimore WMPB, Channel 67
Baltimore Alternate Channel 73
Salisbury WCPB, Channel 28

Stations of the Maryland Center for Public Broadcasting

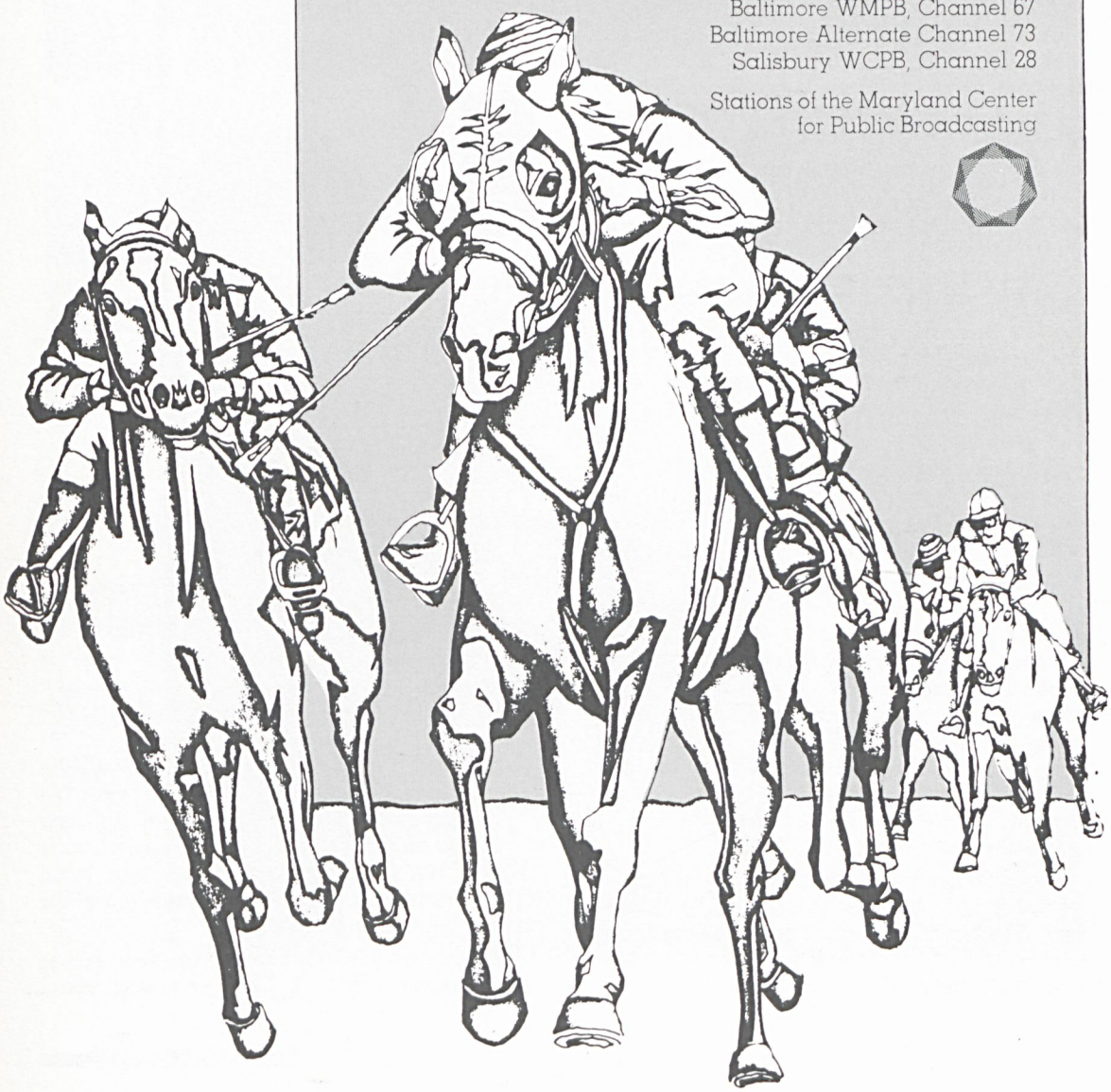

Rock Talk's Owner Is Man Of Several States

By Snowden Carter

Although he himself lives in Connecticut and has his horses trained in New Jersey, Michael Erlanger is actually a Maryland breeder of considerable stature.

As owner of the 10-year-old stallion Rock Talk, Mr. Erlanger has one of the state's hottest young sires. He maintains Rock Talk at the Helmore Farm of Edgar M. Lucas and boards his mares close to that Howard county farm at a Thoroughbred nursery operated by Mr. and Mrs. Ralph Retler.

The name "Erlanger" is, of course, an old one in the Thoroughbred business, but most of the reputation achieved for the Erlangers can be attributed to Michael's mother, the late Mrs. Milton Erlanger. It was she, along with her late husband, who so successfully operated the Woodside Stud in New Jersey, and it was also she who purchased Maryland-bred Rock Talk from his breeder, Mrs. Joseph Walker, as a yearling.

"Actually," says son Michael, "I was the one who got Mother into the horse business. Mother was very big on dogs. In fact, she was marvelous with them. She was in charge of the country's entire dog corps during World War II.

"The reason she got into horses was that when I got married 25 years ago, I had to go to work. So Mother bought out my racing stable. I worked for our family's companies—cotton textiles. I traveled a lot to our offices in North Carolina, California and New York. Four years ago I retired. So now I'm devoting full-time to horses. And before you ask me the question I'll say yes, you can make money out of the horse business."

Mr. Erlanger has at the present time a horse inventory of 16 in training, three yearlings, four mares in England, three mares in Maryland, plus a few weanlings and the young stallion Rock Talk.

Michael's good friend James Edwards, an engineer, is a partner with Erlanger in all of the horses except the stallion. They buy and race under the name of Tinton Falls Stable.

"The stable," says Mr. Erlanger, "is named after the New Jersey town of Tinton Falls. And at the town of Tinton Falls Jim Edwards and I are now in the process of constructing our training center. It will have 52 stalls, an indoor arena measuring 80 by 190 feet and a five-furlong track with a three-quarter mile chute. Tom Harraway, our trainer, will move there from Colt's Neck, New Jersey, once the center becomes operational."

Above, Michael Erlanger. Opposite page is Rock Talk, being held by John Williams who is manager of Edgar Lucas's Helmore Farm.

Despite his obvious interest in New Jersey, Mr. Erlanger says: "I like everything about

'Elegant But Still Masculine,' Says Erlanger In Describing Sire of SW's Kudara and Talc

Photographs by Jack Dewell

Erlanger, continued

Maryland, and there's no doubt about us staying here with the stallion and broodmares. Right now we're short on broodmares. That's why I'm buying yearlings—not enough home production. But we'll be picking up more as we go along, and, as the years go by, you'll see our Maryland operation increase rather than diminish."

Stating that he has loved horses since the day he was born, Mr. Erlanger is today the District Commissioner of the Lonetown Pony Club in Redding, Conn. Although he himself no longer rides (because of a "bad heart"), his daughter Amy, a student at Vassar, is keen on eventing and hunting. The Erlangers also have a son, David, who is a student at Exeter. "He's the musician in the family," says his father.

Mr. Erlanger has two sisters—Patsy Bricken and Sally Bierer—both active in the Thoroughbred business. Mrs. Bricken lives in England and Mrs. Bierer in New York.

During the heyday of Mrs. Milton Erlanger's Woodside Stud, the big horses were Spring Double and Rock Talk. It was with Spring Double that Mrs. Erlanger achieved her finest victory—the 1965 renewal of the rich Pimlico Futurity.

At their Woodside Stud in Oakhurst, N. J., the Erlangers stood the stallion *Rasper II who is the sire of both Rock Talk and Rambunctious. Horses bred by Woodside won over $669,000 and the stable earnings over its 20 years of operation exceeded $2,000,000. Mrs. Erlanger's No. 1 trainer was J. Bowes Bond,

Mr. Erlanger holds two of his Maryland-based broodmares, Sierra Madre and Miyajima. The mares are among those booked to Rock Talk.

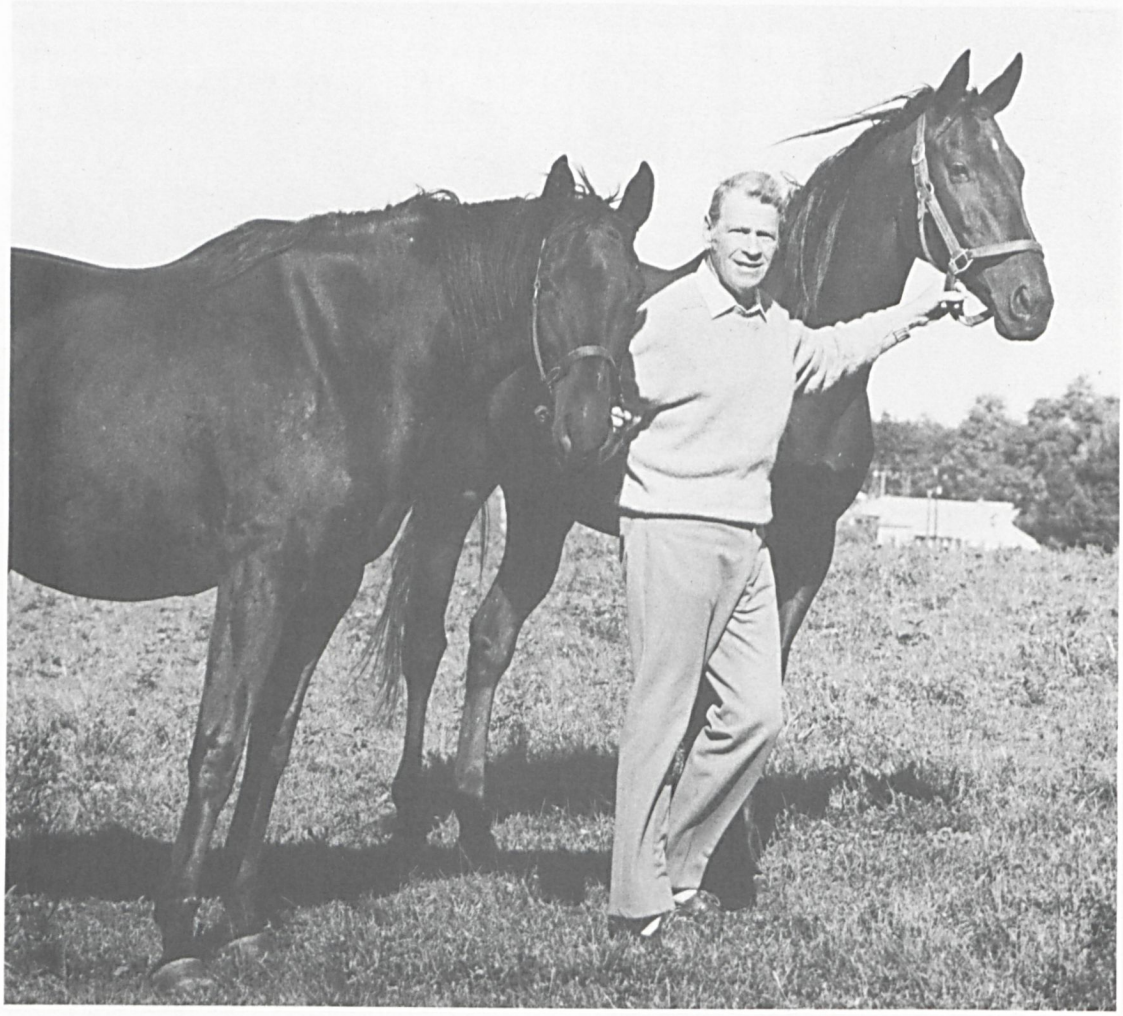

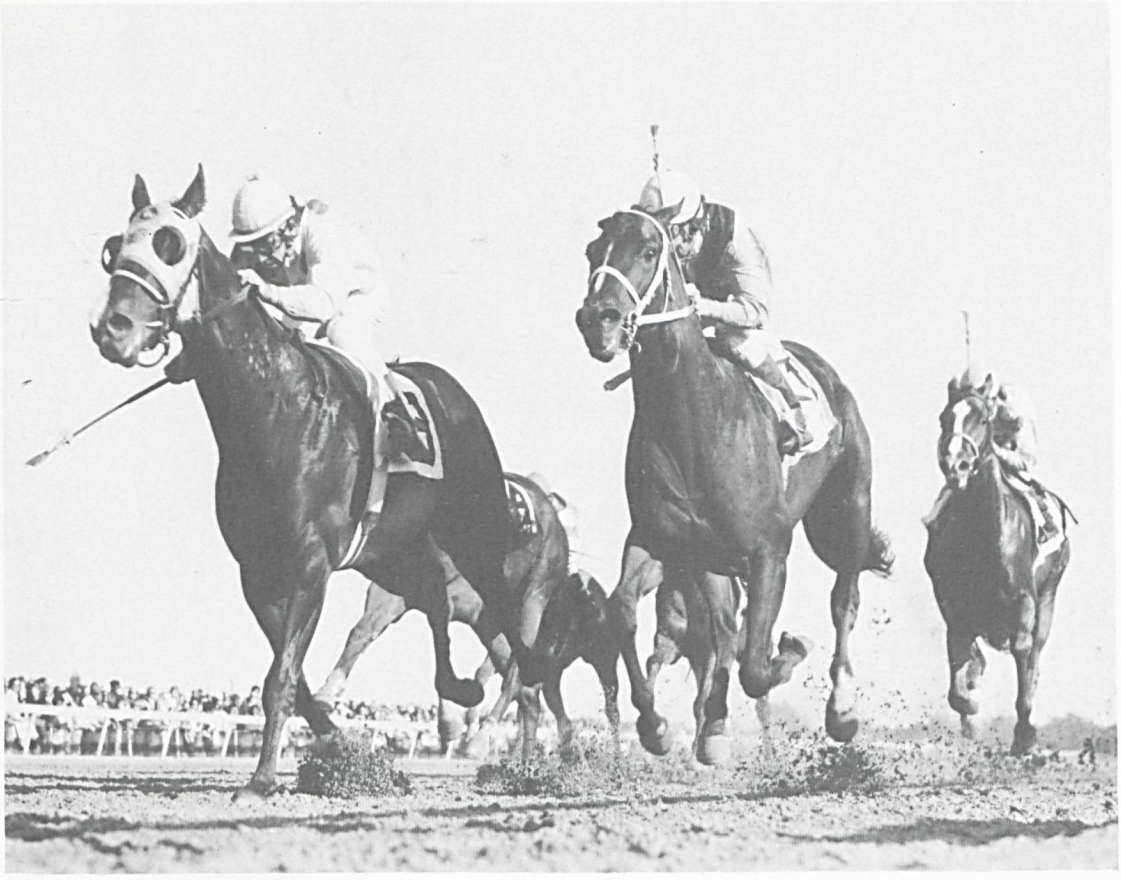

Rock Talk's son Talc is shown gaining his first stakes victory this month in Bowie's $25,000 Sasscer by defeating King of Fools.

who was born and raised in Maryland. Their farm manager was Bernard Garrettson.

Following the death of his parents in 1969 (Mrs. Erlanger died in June and Mr. Erlanger passed away the following month), Michael inherited "Rock Talk and a few mares."

At that time Rock Talk was 5 years old and almost at the end of his racing career. Upon retirement he boasted $132,000 in purse earnings and victories in five stakes.

"I always thought," said Michael, "that he'd make it big as a stallion. Have you ever looked at him critically? He's such a handsome horse. Elegant and yet still masculine."

Rock Talk's first foals arrived in 1971. The crop consisted of only 10, but from that small first crop came Kudara who this year won two stakes (the Open Fire Stakes and the Little Silver Handicap) and placed in five others.

Says Michael, "Since almost all of the mares in his first book were mine, it's not surprising that I wound up with Kudara."

And from Rock Talk's second crop (2-year-olds of 1974), Mr. Erlanger again wound up with the best—the good Maryland-bred colt Talc who has already distinguished himself by winning Bowie's $25,000 Lansdale G. Sasscer Stakes and placing in the $100,000 Kindergarten Stakes at Liberty Bell.

The success of Rock Talk's first two crops is doubly significant when one realizes that his two stakes winners have come from only two small crops of foals. The horse was bred this year to 43 mares at Helmore Farm and Mr. Erlanger proudly reports that 36 of them have been examined in foal.

Although Mr. Erlanger admits that his operation is unusual in that it is spread geographically in so many different areas, he adds that he is "absolutely delighted" with his setup in Maryland.

"Edgar Lucas (who has the stallion) and Ralph Retler (who keeps the mares, foals and yearlings) both run outstanding farms. I can't say enough for them," he adds. □

Edgar Lucas's Helmore Farm

By Snowden Carter

Edgar M. Lucas's 130-acre Helmore Farm is a model operation. Without any exaggeration, it could be described as a "little Sagamore."

No weed is left unpulled, no brass nameplate on a stallion's door goes unpolished, no fence is permitted to sag and no horse goes unnoticed at this farm managed by 32-year-old John Williams.

Mr. Lucas, a multi-millionaire Baltimore countian, acquired his Howard county property in 1967 and since then has operated two horse farms, both under the name of "Helmore." Lucas, himself, lives at his smaller farm on Valley road in Brooklandville. It is at this Baltimore county Helmore that he maintains his weanlings, yearlings and convalescent race horses.

But it is the Howard county Helmore which houses the stallions and broodmares. And with four stallions in residence for the 1975 season, there will probably be over 100 foals conceived there next spring.

Helmore's stallion roster consists of Rock Talk ($2,000 live foal), Second Bar ($1,500), Northern Jove ($1,500) and Quid Pro Quo ($500). Of the four, only Northern Jove (a son of Northern Dancer) is owned primarily by Lucas. The other three horses are owned by out-of-state breeders. Regarding those three stallions, Mr. Lucas says: "They help tremendously in bringing mares to the farm, generating income from boarders and in developing publicity. I couldn't operate this farm for a profit without the help of those outside stallions."

Mr. Lucas, a tall, trim gray-haired man, is himself the owner of 15 broodmares, 17 horses in training (conditioned by Jose deMurguiondo) and another 20 or so yearlings and weanlings. Since acquiring his first horses as yearlings in 1958 at the Keeneland Fall Sales, he has raced three stakes-winners—Phantom Shot, Irish Course and Cyalo. By coincidence, Lucas has had three head trainers during that period and each developed one of the stakes winners. It was Billy Haun who had Phantom Shot, George Mohr had Irish Course and deMurguiondo had Cyalo.

Says Mr. Lucas: "As I see it, the object of this business is to come up with the big horse. You work like heck to get to that point. In order to satisfy the government, you've got to make a profit two years out of seven. So that means I'm frequently selling horses—usually my best."

Edgar Lucas (above) owns majority number of shares in Northern Jove (opposite page), a young stakes-winning son of Northern Dancer.

Included in that category is Lucas's homebred stakes winner Cyalo (winner of $35,388) who was sold at public auction in Ocala last year for $30,000. The mare, a foal of 1967, is by Cyane and was in foal to Distinctive when auctioned.

Irish Course, Lucas's other stakes-winning mare, has been retained and is currently in foal to Northern Jove. Her oldest foal, a 2-year-old filly named Nip of Honey, is by *Roi Dagobert. The mare also has a weanling Bold Hour filly.

Regarding Northern Jove, Mr. Lucas says he has seven of his own mares in foal to this son of Northern Dancer. "I bought him from Peter Fuller on Preakness Day 1973," recalls

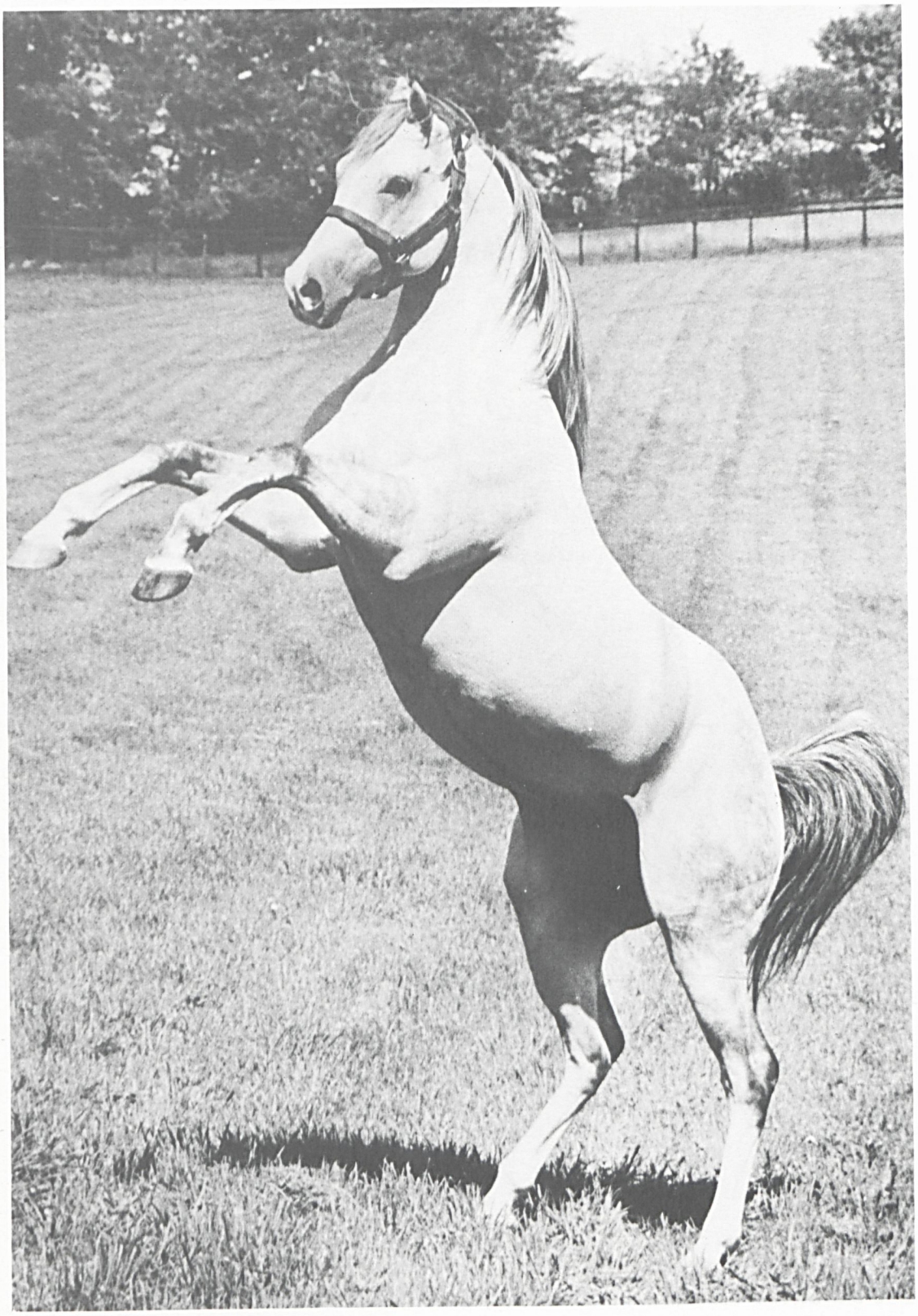

Photographs by Jack Dewell

Edgar Lucas, Continued

the Baltimore financier. "He had what I was looking for in a stallion. Great speed (he won twice in 1:09 and change), black type, earnings of over $100,000 and a great bottom line representing the best of Walter Jeffords' mares."

Mr. Lucas could also point out that Northern Jove is the spitting image of his great grandsire Native Dancer, and that he is a sure foal getter, having successfully fertilized 23 of the 26 mares to which he was bred in his first season.

About this horse, Mr. Lucas says: "Technically, he's owned by a syndicate, but in actual fact most of the shares are mine. Frankly, I'd like to sell some of those shares before the 1975 season so that Jove's book will have a broader base to it. I'm even thinking about spreading the cost of shares out over a three-year period in order to attract other breeders. Maybe something like $2,000 in 1975, $1,500 in 1976 and $1,500 in 1977."

What does Mr. Lucas see as the future of the nation's economy and more particularly the horse economy?

"Well," he replies, "I took my first job in 1932, and I've never seen the stock market duller than it is right now. Nobody is predicting a turn in the economy, either. It's God awful, and I'm scared to death.

"Racing and the horse breeding business have stood up better than most anything else. But I don't think they can stand alone much longer."

On economics as well as horses, Mr. Lucas, a bachelor, has ample experience. After finishing school (Gilman, Princeton and Johns Hopkins) he went to work for McCubbin and Legg in the investment field. He joined General Utilities and Operating Company in 1935 and became that firm's president following the death of his father, Harry Percy Lucas, in 1955. □

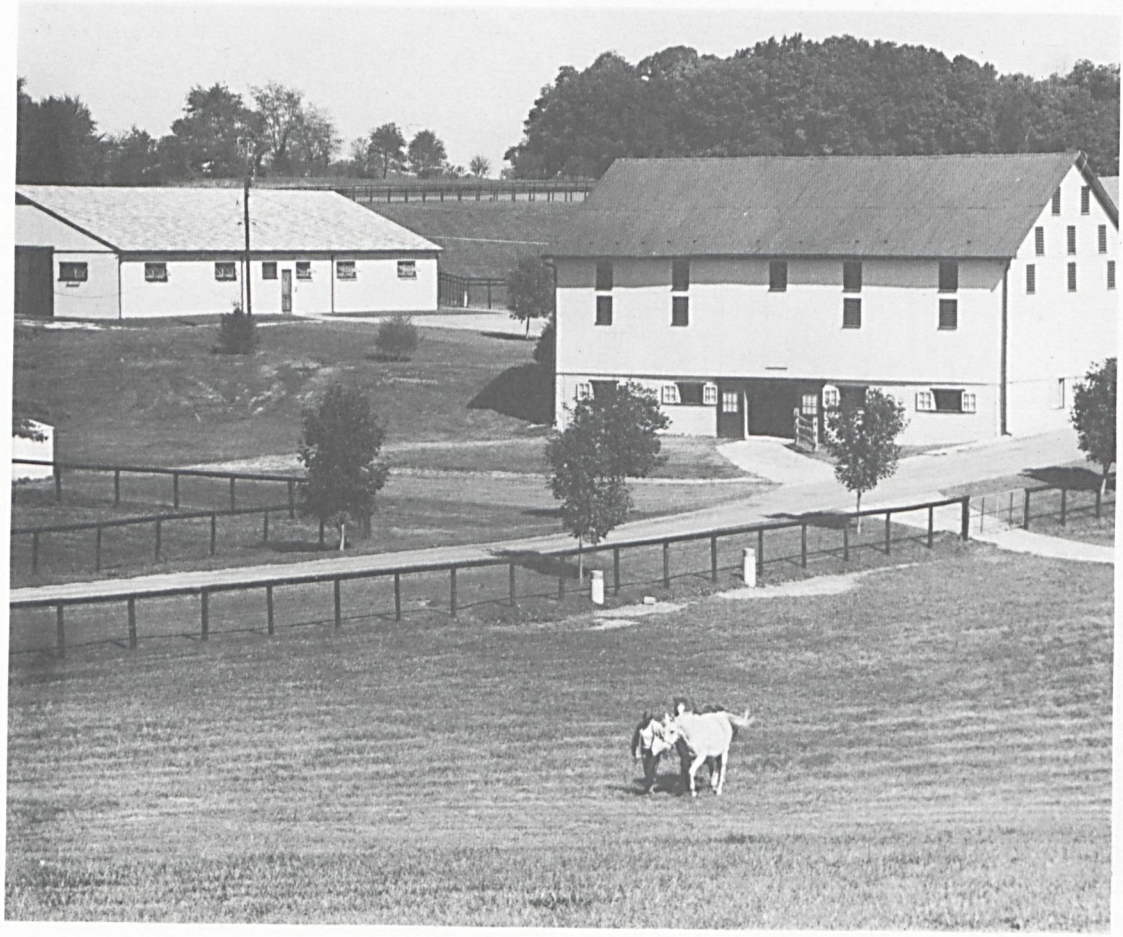

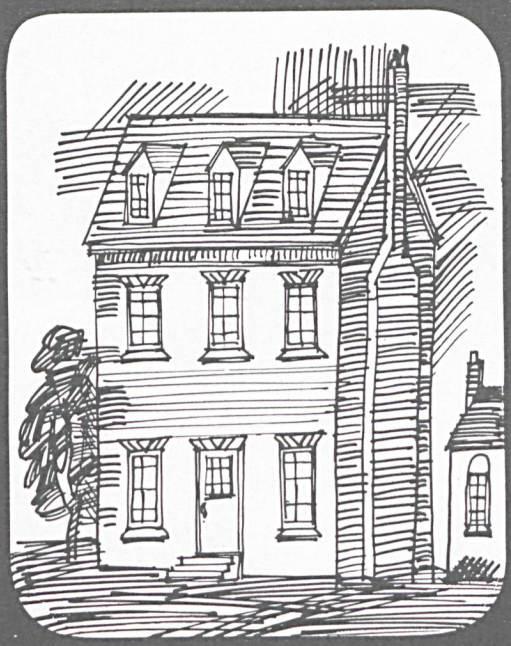

Why insure a house

and not a horse?

It's true—Many people insure their home and other property excluding coverage on the one thing they are most likely to lose–the investment in their horses. ¶ If a person insures real property, how can he afford not to insure live stock? *Chances are he will lose his horse before his home.*

HORSE INSURANCE SPECIALISTS

KOHLER BLOODSTOCK COMPANY, INC.

MIDDLEBURG, VIRGINIA
687-6366
C. Fred Kohler

711 GORMAN AVENUE
LAUREL, MARYLAND
725-8860
M. Tyler Kohler

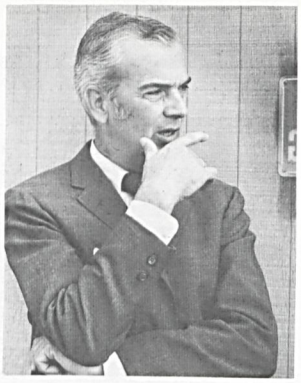

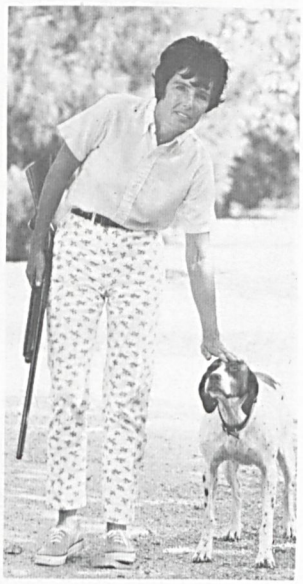

Brooks-Bred Just the Time Wins Futurity

By Snowden Carter

"Give David and Katharine Brooks a few more years, and they'll be big on the national scene . . ."

That quote from the October, 1973, issue of this magazine is, of course, in error. The Brookses didn't need a few more years—11 months did the trick.

It was Belmont Park's $75,000-added Futurity which vaulted Dave and Kit into national prominence last month when Just the Time captured the 6½-furlong race, earning $66,801. The Brookses bred this 2-year-old colt, raised him at their Maryland farm and sold him last year at Saratoga for $44,000.

Mr. Brooks, a Towson, Md., automobile dealer, is quite understandably ecstatic over the success of the first horse he and his wife ever consigned to the Saratoga yearling auctions.

Says the young grandfather: "Just the Time is the first foal out of Shoshanna. We don't have a yearling out of her because she slipped that year after being bred back to Advocator. But we do have a lovely bay weanling filly by *Vaguely Noble. Shoshanna is currently in foal to Tim Tam."

Who will Shoshanna be bred to in 1975?

"We haven't decided yet," replied Brooks. "We're in the market for something really good. Of course we own a share in a horse who figures to be really good—a stallion named Secretariat. But there's a little too much *Nasrullah blood in Shoshanna's pedigree to risk a mating with a grandson of *Nasrullah.

"We sold our 1974 service to Secretariat, and I think we'll probably sell the one in 1975. We only have two mares (Voler is the other one) at our Hillstead Farm, and to use a Secretariat service ourselves seems a little risky when we can get so much money for them on the open market. Last spring the mare who went to Secretariat on our share was Dahlia's dam, owned by Nelson Bunker Hunt."

Although the Brookses bought their first race horse in 1963 (a filly named Miss Ceramic for which they paid $5,000), they didn't move into the upper strata of the horse world until 1969.

That was the year they startled their friends by purchasing from the dispersal of the late Harry Guggenheim's stable the yearling filly

NYRA Photo by Bob Coglianese

Just the Time, bred by Dave and Kit Brooks and raised at their Maryland farm, holds off High Steel to capture the Futurity at Belmont.

Shoshanna for $25,000. Up until they made that expenditure Dave and Kit had always dealt in medium priced stock which usually won medium value races.

The wisdom of their $25,000 expenditure for the daughter of Never Bend—Cherokee Rose by *Princequillo was not immediately proved. Given to Lucien Laurin to train, the filly chipped a sesamoid in training and was retired unraced.

Bred as a 3-year-old to the $5,000 live foal stallion Advocator, Shoshanna produced the Futurity winner Just the Time.

Shoshanna, still a remarkably young mare, boasts a pedigree of high quality. Her dam, Cherokee Rose, was a stakes winner of over $62,000 and is the granddam of Delay ($139,000) and Ack Ack ($636,000 and Horse of the Year). Farther back in her pedigree are such standouts as How, Pocahontas, Tom Rolfe, Chieftain, Sequoia and Sham.

Asked if he had any regrets at selling Just the Time to Buckland Farm as a yearling, Mr. Brooks said: "No, certainly not. This is our plan for the future—to sell our colts at Saratoga and to keep our fillies for broodmares."

Shoshanna, dam of Futurity winner, being led at the Brooks' farm by Wade Sweeney.

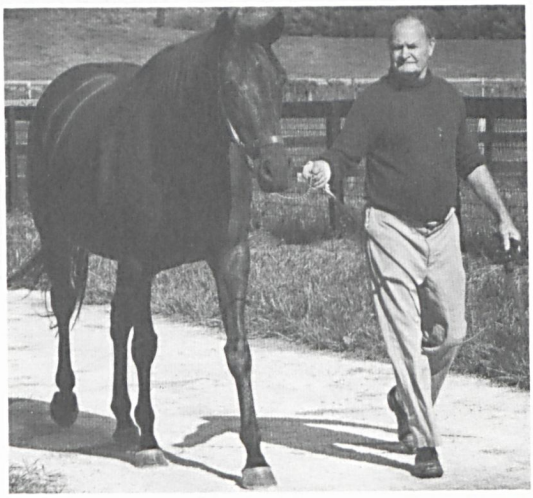

Walter M. Ball

INTERNATIONAL THOROUGHBRED INSURANCE, INC.

ITI is a Thoroughbred insurance brokerage organization that combines an international group of insurance companies, a large all-lines insurance agency, and a comprehensive staff of highly trained horsemen. The combination of these talents make your man from ITI the only man to see for Thoroughbred insurance at Timonium.

Thoroughbred Mortality Insurance

INSTANT BINDING AT ALL MAJOR SALES

6707 Whitestone Rd., Baltimore, Md. 21207
(301) 944-9557
A Division of Consolidated Insurance Center

Brooks, continued . . .

And with 25 stalls at their 125-acre Glyndon, Md., farm, the Brookses have ample room for new broodmares. Presently only Shoshanna and Voler are in production. The latter mare, a foal of 1970, was purchased by the Brookses at Saratoga as a yearling for $76,000. She went on to earn over $50,000 while placing in three stakes.

Voler, who is by Vertex out of Pride of Paris, was retired after bowing a tendon. Bred in 1974 for the first time, she is in foal to Bold Bidder.

Although it is far too early to make championship claims for Just the Time, the colt's game victory in the Futurity certainly makes him a contender for the 2-year-old colt crown. If Just the Time were to go on and win the championship, that would mean that Marylanders are the breeders of the year's best 2-year-olds in both divisions—because there's already no question about the best 2-year-old filly of the 1974 season. Her name is Ruffian and she is owned by her Maryland breeders, Mr. and Mrs. Stuart S. Janney, Jr. □

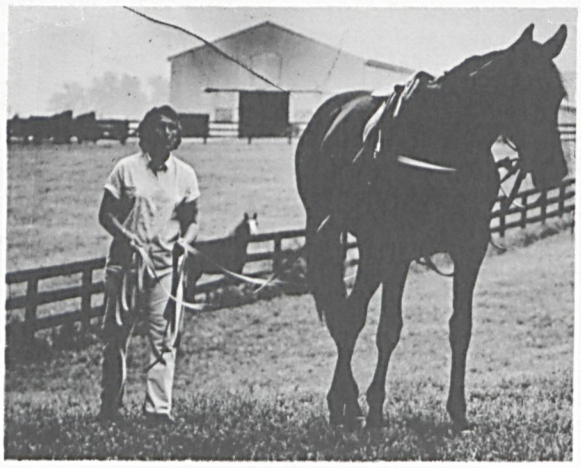

Specializing

in

BREAKING YEARLINGS

WINTERS RUN FARM

Mrs. Sylvia Hechter **Fallston, Maryland**

(301) 557-7151

Meet Bill Teter.
He's a Ph D with horse sense.

Fruen Milling – a ConAgra Company – Kiewit Plaza, Omaha 68131; 800-228-9527

Bill Teter really knows horses, inside and out. And he's got a PhD in Animal Nutrition to prove it.

So it's not hard to understand why Bill is our nutritional expert here at Fruen Feeds.

As an expert, he knows different horses have different nutritional requirements. And that's why Fruen has developed a complete line of feeds that meet the needs of every kind of performance horse.

Like Fruen's special feed for racing thoroughbreds, Triple Crown.® It's a texturized feed that provides a guaranteed protein analysis of 14%; the amount required for sustained high performance.

For the lay-up horse that's temporarily off the track, there's Fruen's Headstart® with a 12% protein guarantee. It's a balanced ration that costs you less money.

Finally, Fruen takes care of the young, growing horse with Sure Start 18.® With an 18% protein guarantee, this higher energy-protein feed is just right for foals, weanlings and yearlings.

Triple Crown,® Headstart® and Sure Start 18®—three specialized feeds that meet the nutritional needs of every kind of performance horse.

And you don't need a PhD to know that makes pretty good horse sense.

Fruen – *the people who care for performance horses.*

Following the national trend of horse auctions in 1974, the 14th annual Eastern Fall Yearling Sales experienced sharp drops in gross receipts and average price last month but results were far from disastrous.

In gross receipts the sale was the second best ever held. From the standpoint of averages, it was the third best on record.

A strong factor in the 13 per cent drop in gross receipts from last year's record auction was the failure of Windfields Farm's Northern Dancer—Deceit filly to meet her reserve price of $150,000. She entered the ring as the first horse to be sold at the concluding session of the two-day auction.

E. P. Taylor, owner of Windfields Farm, had stated prior to the sale that he didn't want to sell her and hoped that her reserve would not be met. He explained that the only reason she was being offered was that his farm traditionally consigns all of its yearlings to public auctions and retains for racing purposes only

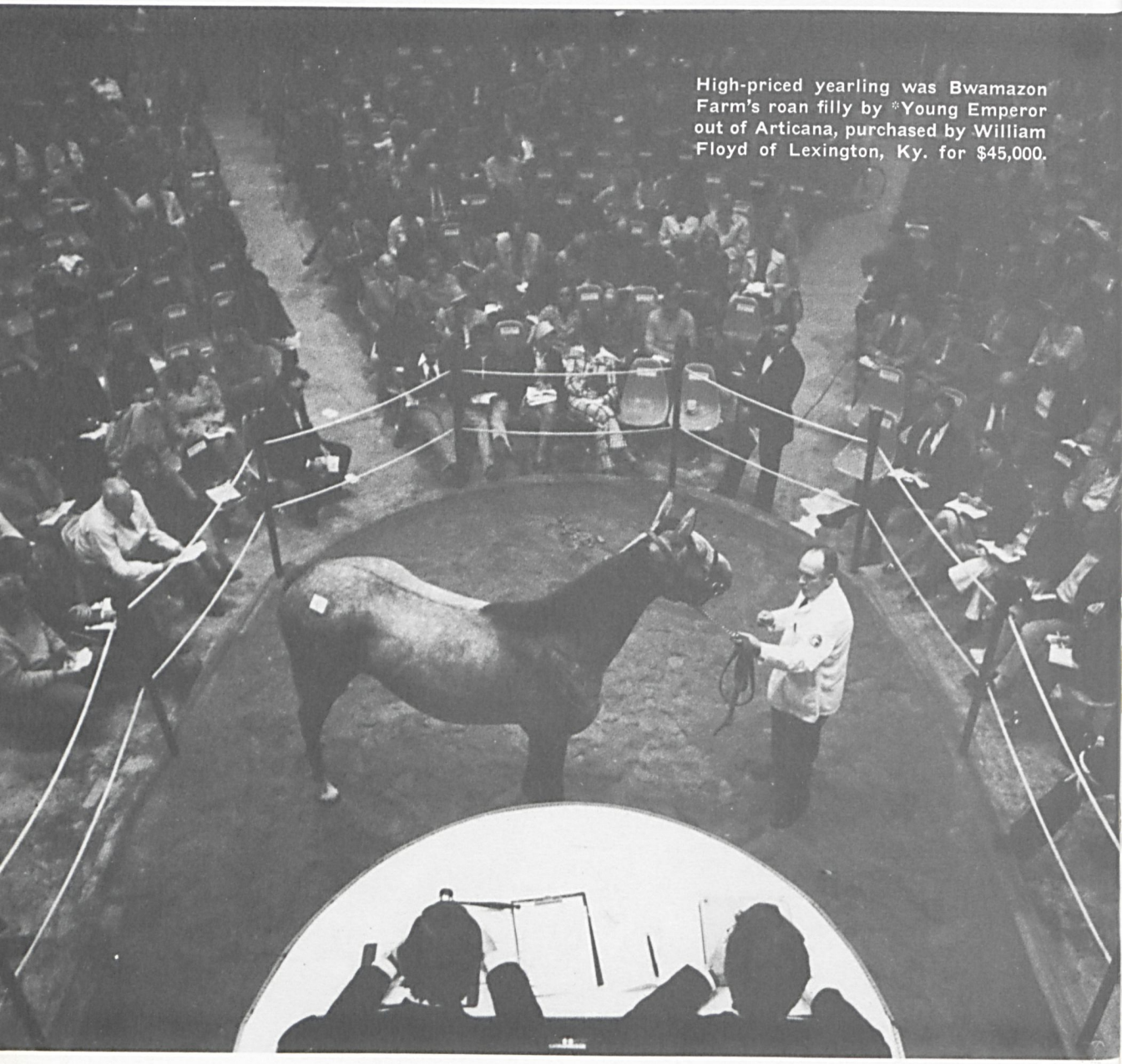

High-priced yearling was Bwamazon Farm's roan filly by *Young Emperor out of Articana, purchased by William Floyd of Lexington, Ky. for $45,000.

Photographs by Walter M. Ball

those which fail to meet their publicly announced reserves.

The filly was the third yearling in the last three years to be consigned to the Eastern Fall by Mr. Taylor with a reserve price of $100,000 or more. The other two (Nostrum in 1972 and North of the Law in 1973) were sold for $155,000 and $120,000, respectively. Nostrum, winner of four races in New York, holds the record as the highest priced yearling ever sold in the Eastern Fall.

Top priced yearling at this year's session was Bwamazon Farm's roan filly by *Young Emperor out of Articana who was purchased by Bill Floyd of Fairway Farm, Lexington, Ky., for $45,000. Mr. Floyd did his bidding by telephone, the call being handled in the press box by Larry Ensor, Fasig-Tipton's general manager.

From the standpoint of gross receipts, the leading consignor was Windfields Farm which received $93,900 for the 12 head it sold from its consignment of 14 yearlings. Windfields' average price was $7,825.

Leader among the sale's several agents was Lewis Wiley who sold 15 head for 11 different owners. The Wiley horses brought $99,500, averaging $6,633.

Miss E. S. Bromley, of The Plains, Va., led all consignors of two or more horses in average price. Selling only four head, Miss Bromley grossed $86,000 for an average of $21,500.

Statistics for the two sessions show that the prices on opening night were markedly better than those on the second night. Average price at the first session was $7,530 compared to $6,306 on the second and final evening.

During the two nights 219 yearlings passed through the ring. Of that number 31 were returned to their consignors after failing to meet their reserves. The total number of chargebacks was, however, less than the 1973 figure of 39.

Six yearlings sold on opening night for $20,000 or more, but on the second night only three were able to generate that sum.

The sale's second best price was the $30,000 paid by trainer Buddy Delp as agent for a roan filly by Al Hattab out of Call the Watch. Consigned by Miss Bromley, the filly is a half-sister to stakes winners Sky High's Son and Four Bells.

Third highest at $25,000 was a High Echelon colt consigned by J. Mayo Brown as agent. This colt, a half-brother to stakes winner Sixty Sails, was bought by trainer Dick Dutrow as agent.

Eastern Fall Gross Drops 13 Per Cent

A major factor in decline was failure of Northern Dancer—Deceit filly to get a bid at her reserve price of $150,000.

By Snowden Carter

All three of the top priced yearlings were by stallions standing outside the state of Maryland. Best prices attained by Maryland sires were sons and daughters of Restless Native (whose top yearling went for $17,000), Rambunctious ($20,000), and Bold Favorite ($17,500).

• John Finney, president of the Fasig-Tipton Company, announced the entire sale, even though he must have been the most weary member of the sales firm's staff. On the Tuesday prior to the auction he had flown from New York to Ireland. He next flew on Friday from Dublin to California. On Sunday he announced a sale there, hopped on another plane and was at Timonium in time for Hip No. 1 on Monday night.

• Milton Polinger revealed that his Majority Ruler dropped dead at Belmont Park last month following a light gallop on the track. The 3-year-old son of Bold Ruler and Princessnesian had been purchased by Mr. Polinger earlier this year. In the Polinger colors Majority Ruler finished third in a division of Monmouth Park's Boardwalk Handicap in August after having

Mr. and Mrs. E. P. Taylor were on hand for second night's auction. Mr. Taylor stated before sale that he hoped no one would buy his $150,000 Northern Dancer—Deceit filly.

won two races for the Marylander. Mr. Polinger had intended to stand the royally bred colt at his farm next year.

• On hand from California for the sale was trainer Randy Sechrest who made the mistake of arriving in a summer suit. "I shivered around for an hour or so," said Sechrest, "then I got smart and went down to Towson and bought myself a top coat."

• A new name among Maryland yearling purchasers turned up when Carl M. Freeman acquired John S. Pettibone's Quadrangle—Amerilee filly for $12,500. Mr. Freeman is the owner of Tusculum Farm in Montgomery county which he intends to utilize more fully as a horse farm in the years ahead.

• The buyer at $20,000 of a Gun Shot—Lovely Shelia colt consigned by North Cliff Farm was the Baltimore stockbroker Richard W. Palmer—the same man who earlier this year claimed Billy Come Lately in New York for $50,000. Recommended to Palmer by his trainer, John Tammaro, Billy Come Lately has earned over $100,000 since being claimed.

• Del Carroll, the man who trained Bold Favorite throughout his racing career, purchased two yearlings from the stallion's first crop and was the underbidder on the $17,500 colt bought by Tinton Falls Stable.

• Absent from the auctioneer's stand was Ralph Retler who flew to Canada after working an auction sale in California on the day preceding the Eastern Fall Sales. All of the selling was done by Laddie Dance and his nephew, Steve Dance.

• John Finney reported that his father, Humphrey S. Finney, is convalescing satisfactorily at his home in Versailles, Ky., following a recent heart attack. "I talked to him today," said John, "and he told me that he went to church this past Sunday."

• Bedded down in hospitals during the sale were state steward J. Fred Colwill and trainer Jose deMurguiondo. Colwill sold two yearlings under the name of his Halcyon Farm for $22,000. DeMurguiondo, normally an adviser to his several owners, directed operations this time by telephone.

Eastern Fall Sale Summaries

1—gr.c. Restless Native—Quadray; Mr. & Mrs. G. W. Ewalt; NOT SOLD.

2—b.c. National—Queen of Sikkim; Boginod Farm, Lewis S. Wiley, Agt.; $4,000; Wm. Kopp, Jr.

3—b.c. Stevward—Queen of the Blues; Mrs. L. L. Voigt, Lewis S. Wiley, Agt.; $22,000; Benj. W. Perkins.

4—b.c. Impressive—Queen's Order; Windfields Farm; $10,000; Budd Lepman, Agt.

5—gr.c. Final Ruling—Quietude; Long Corner Farm, Agt.; $2,500; Jules Di Meglio.

6—b.f. Mr. Brogann—Quillamiss; Red Oak Farms, Agt.; OUT.

7—gr.f. Restless Native—Rattan; Glade Valley Farms, Inc.; OUT.

8—dk.b.f. Limit to Reason—Reaching; Mrs. Jordan Bentley, Jr.; $4,200; Lucian V. Moga.

9—dk.b.c. Better Bee—Rebel Rose; Mr. & Mrs. Carey Rogers; $20,000; A. H. Charlton.

10—WITHDRAWN.

11—b.c. Chompion—Reunion; Alannah Farms, Lewis S. Wiley, Agt.; $7,000; Anthony P. Nini.

Continued on page 148

Leading Consignors

(shown in parentheses are 1973 Eastern Fall Sales figures)

consignor	*number sold*	*average price*	*gross*
Lewis S. Wiley, agt.	15 (6)	$ 6,633 ($ 6,067)	$99,500 ($ 36,400)
Windfields Farm	12 (15)	7,825 (28,333)	93,900 (425,000)
Miss E. S. Bromley	4 (3)	21,500 (35,000)	86,000 (105,000)
L. Clay Camp, agt.	12 (10)	6,558 (3,800)	78,700 (38,000)
Bwamazon Farm	5 (3)	12,280 (8,667)	61,400 (26,000)
Tyson Gilpin, agt.	11 (12)	5,336 (6,042)	58,700 (72,500)
Glade Valley Farms, and as agt.	7 (1)	7,628 (21,000)	53,400 (21,000)
Meadowville Farms, and as agt.	7 (6)	6,600 (9,000)	46,200 (54,000)
Mr. & Mrs. Carey Rogers, and as agt.	3 (1)	14,900 (5,200)	44,700 (5,200)
James W. Hechter, agt.	5 (6)	6,880 (5,450)	34,400 (32,700)
Mr. & Mrs. Hugh J. O'Donovan, J. W. Hechter, agt.	4 (1)	7,850 (7,500)	31,400 (7,500)
Mr. & Mrs. Cary Jackson, and as agt.	3 (0)	10,433 (—)	31,300 (—)
North Cliff Farm (Mr. & Mrs. Melville Church III)	3 (2)	9,366 (9,000)	28,100 (18,000)
Charles R. McGinnes, agt.	5 (0)	5,600 (—)	28,000 (—)
Shady Lane Farm, agt.	3 (3)	9,166 (6,567)	27,500 (19,700)
E. Carl Hengen	3 (1)	8,833 (5,000)	26,500 (5,000)
Peter Jay	3 (3)	8,366 (6,800)	25,100 (20,400)
J. Mayo Brown, agt.	1 (0)	25,000 (—)	25,000 (—)
Orange Hill Farm (William M. Hackman)	3 (1)	7,966 (7,700)	23,900 (7,700)
Fentondale Farm and as agt.	3 (0)	7,666 (—)	23,000 (—)
Halcyon Farm	2 (0)	11,000 (—)	22,000 (—)
John S. Pettibone	2 (2)	9,750 (9,000)	19,500 (18,000)
Hillstead Farm	3 (2)	6,300 (12,250)	18,900 (24,500)
Belfast Farm	2 (0)	9,250 (—)	18,500 (—)
White Oaks Farm (Mr. & Mrs. S. H. Rogers, Jr.)	2 (3)	9,000 (11,333)	18,000 (34,000)
Turkey Hollow Farm	4 (3)	4,050 (8,167)	16,200 (24,500)

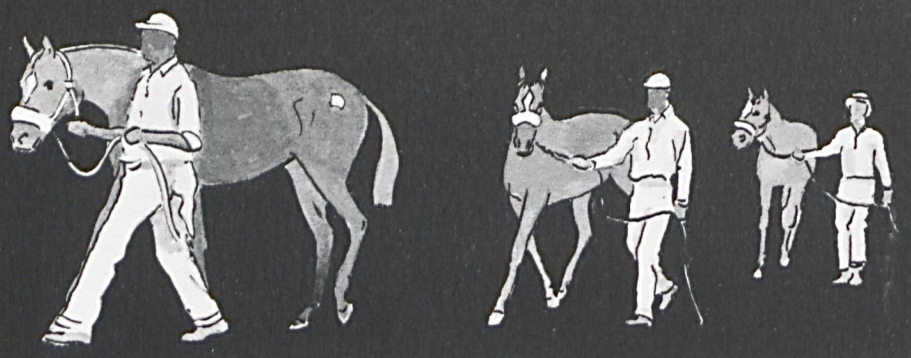

An Outsider's Viewpoint

By John Shropshire

Last month I attended the Eastern Fall Yearling Sale in Timonium, Maryland. It was sponsored by the Maryland Horse Breeders Association and run by the Fasig-Tipton Company. The bulk of the Thoroughbred fillies and colts were bred in Maryland, but there were representatives from Pennsylvania, Delaware, Virginia, Florida, Kentucky and even Canada.

It was the 14th annual sale and I came away with several impressions.

First, it has got to be a tough job to make any money in the Thoroughbred breeding business. Anyone who plans to get involved should consider some of the costs and potential returns. His decision should be based on attending similar sales, visiting breeding farms and, as Howard Cosell might say—a careful perusal of relevant literature that alludes to the trade.

I have heard it said that 10 per cent of the fishermen catch 90 per cent of the fish and I would suspect that statistic can't be too far off when it comes to figuring the chance for returns in the horse breeding business. Although at first look, sale averages seem encouraging: the Eastern Fall Sale averaged $6,951 on 188 lots, costs seem to indicate, even at that figure, that profits are marginal.

As near as I can figure, the costs of owning, breeding and getting a yearling to a sale run something like the following:

1) First you have to purchase a mare and this can be from $1,000 to $100,000 or more, which ties up capital. It is too difficult to figure a value so put down your own.	$ .....
2) Breed the mare, conservatively the stud fee would be about	$1,000
3) Board the mare for a year (she won't have a saleable foal every year) so board and vet bill will run to	$2,000
4) After she foals it will be an average of 16 months before the yearling is ready for sale, so board and sale preparation	$1,600
5) Sale costs—$150 nomination fee plus 5 per cent of sale value, based on average sale value this figures out to	$ 500
TOTAL	$5,100

Remember, the $5,100 is without putting a figure on the value of the broodmare, insurance or interest on money invested in her. So it would seem fair to say you would have to sell your yearling for at least $6,000 to break even.

What are your chances of getting $6,000 or more for a Thoroughbred yearling? It depends on what sort of odds you like as a gambler. Although the average of the sale I attended was $6,951, nearly 70 per cent of the fillies

and colts returned less than $6,000 to their owners before sales costs were deducted. The sale average was boosted by some $20-$25,000 individuals. Even at that, the top 30 per cent only averaged approximately $10,000 per head.

So much for the statistical analysis of the chances of making money in the Thoroughbred breeding business. As I said before, it has got to be a tough job, even if you use your own figures which will surely be different from mine.

The other impression I came away with was of the people involved and why they do what they do, when one considers their chances to make a dollar.

We have been led to believe that salary, fringe benefits and material rewards are what attract people to various pursuits and keep them happy. I think this is a lot of hokum and it makes me wonder just how much the experts really know about human psychology.

Horse people are involved in a pursuit where there are no guarantees, no promises of reward. Just a chance to compete with others of similar interest and be willing to hang their decision out on the line for everyone to see. The odds aren't too good, but the people are pretty special. □

LAND-CENTRAL N.J.

Central to New York and Philadelphia with Turnpike and Interstate access to and from all points.

Garden State home of nationally known farms and hub location to 15 major tracks offering year-round meetings. Qualified land available in parcels of 5—1000 acres at attractive prices. Detailed information upon request.

Mina Listing Smith
MULTIPLE LISTING SERVICE

REALTORS

609-888-1110
100 WHITE HORSE AVENUE
TRENTON, N.J.

NAIL

*Nirgal—No Strings, by Occupation

Sire of the winners of over $2,000,000 Including Eight Stakes Horses

NAIL, co-champion 2-year-old, won 5 races, $250,230, Futurity S, Remsen S, Pimlico Futurity and placed in 4 stakes. His stakes horses include RIVET ($233,398), CLAVO, MIKES NAIL, MY FIRST TRIP, MELLO MURMUR, Lord Birchfield ($112,742).

90% of mares in foal in 1974

$500 Live Foal **Property of George P. Odom**

Standing at

THE ANNEX

Middletown, Delaware 19709

George P. Odom (302) 378-9257 day or night

Records Set At Fair Hill

Featured Grand National and Manly are won by *Gran Kan and Tarratine as attendance and handle reach new highs at two-Saturday Fair Hill meet.

If it's Saturday afternoon in September and there is a blue sky above, green grass below, a broad view of the Delmarva peninsula, a crowded wooden grandstand and lots of glistening horses, then this must be Fair Hill. To the jumping race fan the Cecil county course is an important stop on the circuit which includes meets in Pennsylvania, New Jersey and Virginia.

Fair Hill's 35th fall meeting was held on two consecutive Saturdays this year with attendance (12,433) and betting ($226,285) setting new records. The cards included the Grand National handicap with a purse of $12,500 and the Manly, a $5,000 handicap.

Winner of the Manly was Virginia Guest's Tarratine whose rider Al Quanbeck explained, "She liked the long distance and the soft going." The race was 2 3/16 miles and the going was soft after rains soaked the thick turf the day before. Although Tarratine raced in front after catching Powhatan Stables'

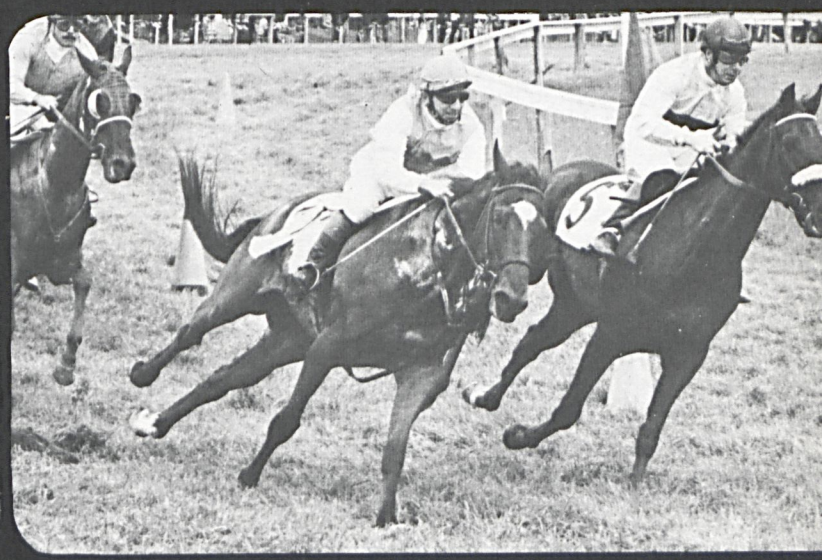

Story by Nancy Boyce

Photographs by Douglas Lees and Walter M. Ball

Fair Hill

*Afilador at the fourth jump, she lacked real speed. But she made up for it with clean jumping and great staying power, racing head and head with *Afilador and pulling away at the finish. Her time of 4:22 was slow for this race. Nevertheless, she is scheduled to enter the Colonial Cup to be held in Camden, S. C., in November.

Oddly enough, despite the fact that Tarratine had won her last race in August at Saratoga, Fair Hill's bettors overlooked the mare and Beverly Steinman's *Kibosh II, coupled because they were trained by Paul Fout. The fans made Mrs. William Coxe Wright's *Castlebar II and *Master's Degree favorites at six to five. It may have been that they were betting trainer Morris Dixon's expertise because he had two winners for Mrs. Wright—Swinging Sabre and Fortissimo—before the Manly was run. Dixon came back on the second Saturday with *Castlebar II to win the Battleship and show that the 6-year-old grey gelding is still one of the best jumpers around.

Paul Fout grinned happily at the presentation ceremony after the Manly because *Kibosh II had closed fast to finish second. But no one was happier than 21-year-old Al Quanbeck, Tarratine's rider.

An engineering student at the University of Virginia, Quanbeck came to steeplechase riding via the Middleburg Pony Club and Major Charles Valko's coaching. He became a professional when he started riding races about a year ago at Saratoga and on this first Saturday at Fair Hill, he was one of a group of young riders who upset old pros like Jerry Fishback, Clay Brittle and Paddy Neilson.

Among the young riders were Paul Fout's son Doug, 16, who won the second race on Coventry Rock Stable's Prince Image, Henry Wood, an older 30, who won on his own *Conserje, and Ross Pearce, 18, of Monkton, who won the Trouble Maker timber race on Rushmore H. Mariner's Baudry. All were first-time winners.

Ross is a graduate of Gilman School and the son of David Pearce, blacksmith, and Mrs. Phelps Compton. This summer at Delaware Park, he galloped horses in the mornings and worked on the gate in the afternoons. He'd ridden Baudry twice before, finishing up the track both times. But at Fair Hill they ran a bold race and led from start to finish. With Charles S. Bird, Jr.'s *Fort Devon, ridden by Buzz Hannum, dogging his heels, Baudry opened a lead that was 20 lengths at one point. The 8-year-old gelding is hunted regularly by Mr. Mariner with the Genesee Valley hounds in New York and is trained by Martha Heen, daughter of the club's MFH.

Despite his loss to Baudry, *Fort Devon returned the following Saturday to win the Cecil County timber race, leading all the way. He was challenged briefly by Frederick Meserve, Jr.'s Royal Arcane and Mrs. Nelson Slater's fast closing Devil's Brolly. But Hannum said of the big-striding gelding, "He moves so easily that he doesn't take much out of himself. I only hit him once in the stretch when I saw Devil's Brolly closing on us. He's every bit as good a jumper as Morning Mac (Hannum's 1973 Maryland Hunt Cup winner) and I'd like to ride him in the Maryland Hunt Cup, but it's up to Mr. and Mrs. Bird."

Wins by young Pearce and Fout created large mutuel payoffs. Pearce's mount returned $62.20 while Fout's paid $17.80.

However, the situation returned to normal on the second Saturday when Aitcheson, Brittle, Fishback and O'Brien returned to the winner's circle, with the payoffs considerably less bountiful. Mrs. F. Ambrose Clark's *Gran Kan, ridden by O'Brien, won the feature race, the Grand National. Coming from the middle of a five-horse field and carrying 10 pounds more than any other, the dark brown horse moved between

Scoring his first win as a jump rider, 18-year-old Ross Pearce (opposite) guides Baudry in Trouble Maker Steeplechase.

Al Quanback's Manly Handicap victory aboard Tarratine (left) brings happy smile to face of owner Virginia Guest (center).

Augustin Stables' Tall Award, front horse for most of the 2½ mile course, and Just A Tinch with Joe Aitcheson up, to win easily.

Jerry Fishback, Tall Award's rider, claimed foul against *Gran Kan, but after listening to both riders and the patrol judges, the stewards disallowed the claim. The order of finish was posted: *Gran Kan, first; Tall Award, second; Harry Nesbitt's John U., third; Mrs. Ogden Phipps' Just A Tinch, fourth. *Kibosh II, the

only other starter, fell at the 13th brush with Al Quanbeck.

"I didn't think I bothered anyone," O'Brien said while waiting for the stewards' decision and receiving congratulations for reaching the winner's circle after a long absence. He couldn't remember his last win.

*Gran Kan did not race in 1973. Then his form became spectacularly consistent under O'Brien who won with him in his first start this year at Middleburg and again at Warrenton and Delaware before finishing second to George Strawbridge, Jr.'s Cafe Prince in the Lovely Night Handicap at Saratoga in August. Both horses are scheduled to meet in the Colonial Cup.

With all races amply filled, great attendance and mutuel figures and beautiful weather, everything should be considered copacetic at this reporter's favorite race meeting. But there are certain features that need improving. Horsemen explain them away by saying, "This is a hunt meet and you have to expect such things." Not so say I.

First, the starts are so ragged and poor that many a bettor is tempted to tear up his ticket right away when he sees his horse hopelessly scrambling in the back of a pack. Granted fields of 14 or more are hard to get off evenly, but why aren't there more assistant starters at such times?

The Christiana had a field of 14 which went off in a shape resembling a baseball diamond. As it turned out this ragged start may

have been for the best because they started near one of the new artificial brush jumps, called the national fences. Used at most hunt meets this year, these portable, plastic brush jumps are 45 feet long, according to Jack Cooper, secretary of the National Steeplechase and Hunt. Giving each horse a modest three feet, this would mean that if they all reached the jump at the same time, an unlikely happening, there would be 1½ inches to spare on each side. As it turned out, the first horse in this diamond-shaped start reached the jump alone, as did the last horse, but in the middle it was pure bedlam. So, secondly, are the national jumps wide enough or should fields be limited?

Finally, loose horses are to be expected when jumping races are held, but Fair Hill's outriders show little inclination for running with a loose horse, heading him away from danger and catching him. Runaways before a race could be avoided if owners used more lead ponies. For example, Paul Fout, himself, mounted one and led Tarratine to the post while a pony person led *Kibosh II. On the other hand, Mollify ran off with rider Charles Jones and had to be scratched by the stewards. Why didn't an outrider catch him before he circled the course not once, but twice? □

Horses Keep Crooks On The Run

By Mary Wood

"I love everything about horses, but I never wanted to get mixed up with the track," said Jean Crook of Lansdowne Farm. An equine artist, hunt secretary, former Pony Club D.C., housewife and mother, young Mrs. Crook made this statement while cleaning out one of the stalls at Bowie, where some of her racing hopefuls are stabled. "I'm afraid I'm hooked on racing now though, and I'm planning soon to take the test for my trainer's license."

Though Jean has always ridden and worked with horses, it was actually the dream of her husband Jesse Crook to breed, train, and race his own horses. A University of Maryland graduate, his first job had been with Southern States Cooperative in Caroline county. He and Jean bought Lansdowne, near Centreville, in neighboring Queen Anne's county in 1968 after their first farm was taken over by the state as part of Tuckahoe Park.

The energetic, enthusiastic Crooks began to restore the brick manor house whose oldest wing (now their kitchen and family room) dates from 1762. Jesse also converted the cowbarn into a stable and, in 1969, Lansdowne's first foal was dropped there. The colt, by Niksar out of their mare Well Doon, was named Pere Doon, after Peregrine Wilmer, Esq. That gentleman's initials and the date 1823 are carved in the cornerstone of the larger, more formal section he built onto the house's original structure.

"Pere paid for the central heating in Lansdowne," Jean said with pride. "He earned $27,000 in purses, plus $3,000 in breeder's awards in 13 months. Then he broke a sesamoid bone." Pere was taken off the track. During his convalescence Jean hacked him around the farm. "The only time he acted like a racehorse was when I tried taking him on a trail ride with some pony clubbers. Seeing all those other horses must have made him think he was back on the track. He wanted to get going again." After siring a colt and a filly (born this spring) Pere Doon was gelded. At present he is back in training, and the Crook family hopes he will be able to make a racing comeback.

At Bowie the Crook stalls are cheerful with red panels, striped diagonally with white. Pots of red and white petunias hang from macramé slings. Rose Doon (half-sister to Pere), a Rose Argent filly, is training there, as well as a newcomer recently acquired in a claiming race. "We have these two yearlings

over from the Shore for a visit," said Jean, "getting them used to the track. One is by Fabricator, the other by Rose Argent." Gentling these youngsters has been a summer project of the Crooks' 11-year-old daughter Kate and Joy Hill, both members of the Tuckahoe Pony Club.

"It's really a shame Jesse can't be here all the time, enjoying this," Jean continued. In past years, the Crooks sent their racehorses away to other trainers, but Jesse had decided the time had come when he wanted to handle them himself. He spent the summer of 1973 with John Stahlin at Charles Town learning the ropes. Then, just as he was about to set out for Bowie, came an offer of a job with the Maryland Department of Agriculture as weed control supervisor.

"That's when he said to me, 'Jean you've got to do it,' and I've been coming over the bridge every morning since." She smiled, and went on, "I don't know what I would have done at first, if we hadn't been assigned part of a tack room which we shared with Norman (Bootie) Johnson. He's an outrider who was with Audley Farms for years as assistant trainer. He's taught me something new every day. I feel I'm back in college going for my Master's."

Meanwhile, back at Lansdowne Farm, the fields are being worked by son Timmy, a student at McDonogh School, and the house is being run by Kate. Another son, Jeff, is a student at Berry College. Although all three younger Crooks take an interest in the family racing operation, Kate is the only one who shares her mother's love for riding. She has a pony club D3 rating, loves to draw horses, and has just outgrown her first pony, Popcorn, a black Shetland straight out of a Thelwell drawing. Kate has graduated to Stonebridge Fancy, a Crook filly who didn't make it at the track. She has been schooling Fancy over jumps, and rode her in a recent D level rally. "We got around the cross country course," Kate drawled, "but got eliminated because we took so long to do it."

A desire to share her enjoyment of horses with the young people in the area is what first got Jean Crook interested in Pony Club. "A friend and I were looking for something to help us teach our children riding and care of horses." They wrote for advice to Mrs. Dean Bedford, who came and helped them organize. Tuckahoe Pony Club (which included members from the three upper Shore counties: Kent, Queen Anne's, Caroline) began with 17 riders, all rated D. There are now over 50 members, many Cs, and three who have earned B rating. The horse facilities of the magnificent old John J. Raskob estate have been lent to Tuckahoe riders by the present owners, Edward J. Halloran and WAM Builders, Inc. Horse shows, rallies and clinics have been held there with teachers of the caliber of Mrs. Igor Presnikoff,

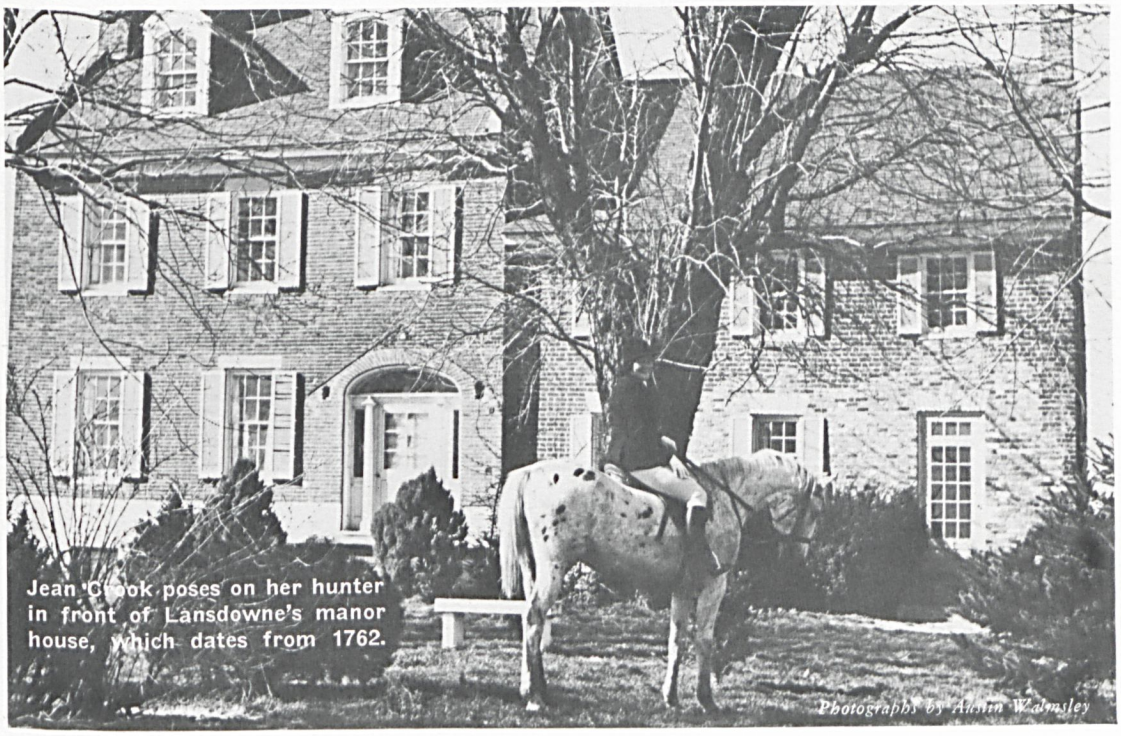

Jean Crook poses on her hunter in front of Lansdowne's manor house, which dates from 1762.

Photographs by Alvin Walmsley

Bruce Davidson and Michael Plumb. "I think Pony Club has a great program," Jean Crook said, "the only thing that worries me are parents who push their kids too fast. It's much more important for kids to enjoy themselves. Horses should be fun."

After five years as one of Tuckahoe Pony Club's founding D.C.s, Jean Crook has stepped down, straight into the job of hunt secretary to the Tuckahoe Foxhounds, another of her brainchildren. Jean began foxhunting with the Wicomico Hounds when a student at Salisbury State College. She feels hunting is one of the best ways a rider can have fun. "It is also the best way to develop quick, strong riders and endurance—not to mention teaching the importance of conditioning a horse."

The idea of starting a hunt in the Tuckahoe area was sparked when Wilbur Hubbard, MFH of the nearby Kent County Hounds, presented the Tuckahoe Pony Club with a mascot puppy from his pack. This puppy was bred to a hound owned by Buddy Lynch, a Caroline county farmer who had a well-known pack he hunted from his pickup truck. According to Jean, Mr. Lynch plans to act as mounted huntsman this fall. There are now six couple, each puppy raised at home by a pony clubber, and they will be hunted with the Lynch pack.

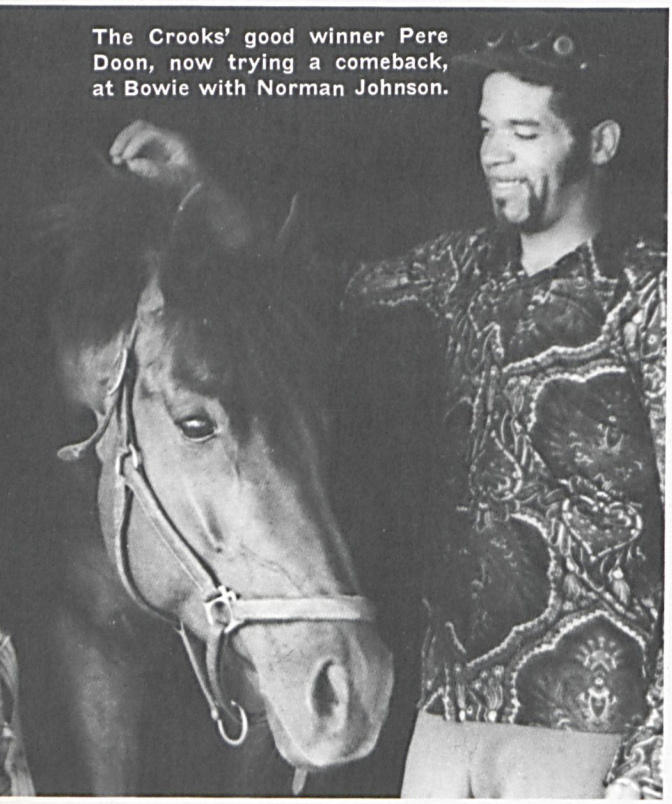

The Crooks' good winner Pere Doon, now trying a comeback, at Bowie with Norman Johnson.

The fledgling Tuckahoe hunt and hounds won first prize in Denton's Bi-Centennial parade this summer, and plans are now under way for fall and winter meets.

Jean Crook's interest in horses spills over into her paintbox. An equine artist of growing reputation, she studied painting in college, and at Easton's Academy of the Arts. She has over 50 horse paintings to her credit, including two for Bruce Davidson. She was commissioned by Woodrow Marriott to do a portrait of his stallion, Mister Pitt. The world champion pacer mare, Miss Donna Adios, who has won over $400,000 for owner Frank Milby of Cordova, Md., has also been painted by her. Crook horse paintings have been hung in local art shows, but one of the greatest thrills in her life, according to Jean, was the day she spent at the New Jersey studio of the great horse painter, Richard Stone Reeves. "I didn't feel I was getting anywhere, so I wrote and asked him for help. He said to get together some of my work, and to come up and he'd give me a critique of them. He was so helpful. What a great man. A world famous artist who would take all that time to help a beginner."

Though neither of them may be conscious of it, Jean and Jesse Crook have this same spirit of generosity which makes them want to help and encourage beginners in the sport they both love. Not long ago, Jesse lugged several bales of hay, assorted scoops and cans, and a set of hanging scales to a Pony Club meeting. His purpose: to demonstrate the importance of accurate measurement in the feeding of horses. "It's not enough," he said, emptying a coffee can of feed on the scales, "to say your horse gets a can in the morning and one in the evening. You can see that this weighs a couple of ounces less than the last batch."

Until recently Jean wrote and illustrated the monthly Pony Club newsletter. She has cooked and carted food to Pony Club camps. She found homes for the latest litter of Tuckahoe foxhounds, and delivered them after they had been whelped, weaned and wormed at Lansdowne. Jean thinks that every possible question that can be asked concerning horses has come over their telephone, as if it was one of those "Help Lines." "One mother called and said the pony was eating poison ivy, and what should she do?" Jean had no idea, but told her to be sure the child didn't rub up against the pony's nose. "And that's another thing I like about the track," Jean Crook smiled her wide, engaging smile, "it get's me away from the telephone." □

The Absorbine Daily Double.

1. The Absorbine Daily Double has become the best-known 1-2 treatment in the horse world. First, Absorbine Veterinary Liniment, then Absorbine Hooflex.

Absorbine Liniment helps relieve temporary muscular soreness and stiffness. (To keep horses in top running condition, leading trainers insist on a daily wash with Absorbine, too.)

2. Absorbine Hooflex helps maintain pliable hoofs (pliable hoofs are less apt to crack). With more active ingredients than any other leading brand, Hooflex is guaranteed (or money back) to treat and help prevent hoof dryness.

W. F. Young, Inc., Springfield, Mass. 01101

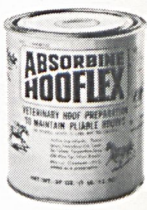

ABSORBIN

The horse world
most trusted nam

Now Barred Irish Throat Tube Was License To Steal

By Godfrey S. Preece

It was a nice, cool fall day at New Hampshire's Rockingham Park on September 21, 1937. And if any of the patrons gathered around the paddock had said, "Godfrey Preece must have a hole in his head," this writer, so accused, would not have been surprised.

Because the horse I was saddling, my wife's Crop, did indeed have a hole in his throat.

Nobody in this country had ever seen such a horse before. He had an Irish trachea tube in his throat and was the first horse with such an operation to race in the United States.

Crop won that race 37 years ago, paying $16.20 and completing a $527.40 daily double which was started when Laconic won the first event at a $54.80 mutuel.

Crop was a well-bred horse, being by *Sickle out of Erin, by Transmute, bred by the Wheatley Stable. He had won some races, a couple at Agawam earlier in the season, but his limit had always been five furlongs due to a wind problem.

The ailment had begun when he hit his throat on a fence post while cavorting in a paddock as a 2-year-old. Since he had good speed, my wife was reluctant to give up without exploring every possibility of curing his ailment.

We made a special trip abroad to visit an uncle of mine, Jack Rogers, who at that time was the leading trainer in Ireland. On a visit to his yard at The Curragh, we explained the problem to Rogers, who immediately offered a solution.

He suggested the insertion of the Irish-made, aluminum trachea tube, and advised us where it could be purchased in Dublin. It cost us two pounds ($10 in those days).

This tube was approximately three inches round, with a half-inch hole in the middle, containing a metal stopper. The latter came equipped with a finger-sized ring, which was pulled out when the horse was saddled for a race.

Apparently I had the answer to Crop's deficiency of air. The next problem was where to place the tube. If the tube were placed too near the throat it would be of little assistance—as most American jockeys rode with a short hold. This style would limit his air intake. There were also factors in Crop's physical make-up. He had extremely wide jowls which acted as shields. Because of that and the way Crop held his head and neck when running, and the position in which he carried his head in the stall, I decided to install the tube about two and a half inches from his larynx.

The Irish and English practice of installing the tube just above the chest or in the middle of the windpipe was not acceptable. These spots were just not feasible for racing in this country. Sand and dust could easily enter, making it more hazardous because the windpipe is a direct passage to the lungs.

The next step was to hire a veterinarian who could perform this delicate operation. My choice was Dr. Harry Ticehurst, of Red Bank, N. J., who was Payne Whitney's Brookdale Farm vet.

Ticehurst, a retired Army vet, was chosen because he had treated many of the gun carriage horses in World War I who were afflicted with similar ailments. Incidentally, Ticehurst was years later honored by Gov. Robert Meyner of New Jersey as the state's oldest practicing vet at the age of 82.

The operation was performed in about an hour and a half at our farm in Westbury, L. I. A week later Crop was shipped back to New England to take advantage of the cool weather at Rockingham.

Along with the operation came problems. The tube had to be removed daily, washed in warm water with a disinfectant and reinserted quickly because the hole had a tendency to close.

Crop had the habit of taking deep breaths, which caused the metal tubing to embed itself in the horse's flesh.

Various remedies were tried without much success. Eventually I came up with the idea of using a piece of rubber cut from an old inner tube which acted as a washer. This solved the problem.

After his successful race in his first start following the operation, Crop won five others at Rockingham and Tropical Park. He was ridden in his winning races by Kempton Knott,

now assistant clerk of scales at Calder Race Course in Miami.

Wherever Crop was stabled, his stall had to be roped off and signs posted to keep the curious away.

The Irish trachea tube was a radical first in this country and few horsemen knew how it was used. Consequently, I took full advantage of the situation.

I ran Crop for low claiming prices, and it was like clubbing rivals over the head.

They were stymied, and there was nothing they could do about it. A number of them asked the stewards if the Irish tube went with the horse if he were haltered.

"In no way," was the stewards' answer. A bridle does not go with a claimed horse, nor any other piece of equipment. The tube was deemed equipment.

My rivals were utterly frustrated. If they claimed Crop, I would have removed the tube and left them with a horse useless for racing.

For Crop to utilize the device to its full benefit, the half inch ring in the tube (or stopper, for that is how it acted) had to be pulled out just before the horse's races and be inserted quickly after it was over.

When the hole was plugged it made the horse breathe as naturally as possible, thereby exercising his throat muscles, or what was left of them. The hole was always plugged when the horse was idle in his stall.

Crop's performances brought him into national notice, but oddly enough, only one other horse was ever put to such an operation. Perhaps it was the unavailability of the Irish trachea tube.

Dr. Henry Lewis, a prominent vet in New England who raced horses for many years, performed the operation on one of his horses, using a tube I had bought for him in Ireland. Her name was Jessie V.L., and she also was a winner.

The resurgent careers of Crop and Jessie V.L. were not to be continued for long. A year or two later this revolutionary method came to a halt when a ruling was issued barring trachea tubed horses from racing.

Two things could not be taken away, though. The operation and the tube device proved their worth, and Crop earned a place in the history of U. S. racing as the first ever to race with such revolutionary equipment.

Crop was soon after retired from racing and the tube removed from his throat. He spent the rest of his days as a saddle horse on the farm. □

Irish Trachea Tube

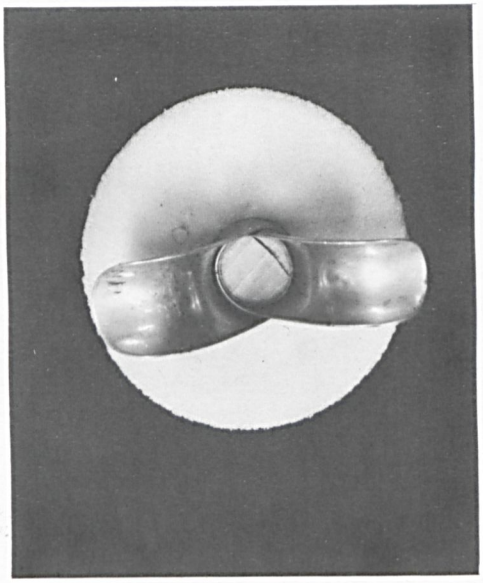

Position of plug on idle horse

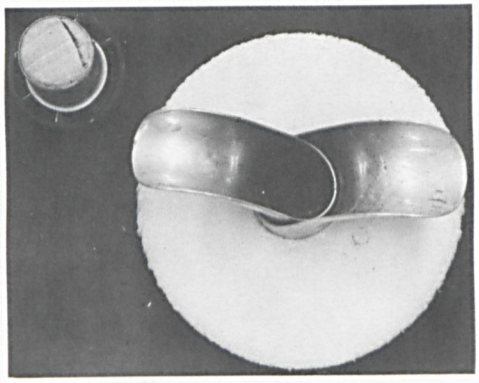

With plug removed for racing

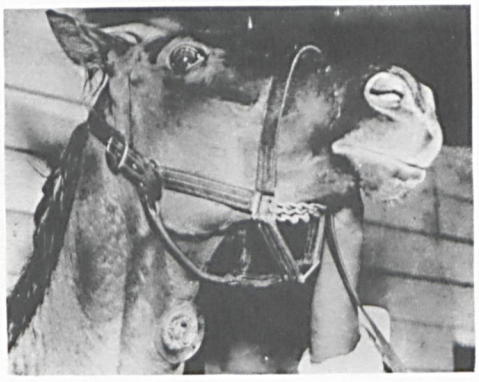

Horse with Irish tube in trachea

FACTS You Should Know About

Two a Day

Bold Bidder—Sybils Turn
(Property of Elberon Farm)

Private Contract
To Approved Mares Only

HE WAS A RUNNER, displaying brilliant speed in breaking his maiden by 7 lengths at Hialeah in 1:10⅖, defeating SW Nalees Man. In his next start, a 1⅛ mi. prep for the $100,000 Flamingo, he suffered an injury which forced his retirement, but was only 3 lengths off Sole Mio and champion Bold Reason.

HIS PEDIGREE IS OUTSTANDING, by BOLD BIDDER (leading sire in U. S. of stakes winners this season with 9, including Kentucky Derby winner CANNONADE) out of *TURN-TO's daughter SYBILS TURN (a daughter of top stakes mare and producer SYBIL BRAND). He has a Dosage Diagram of 8-10-14-6-5 with Consistency Index of 4.38—the "classic pattern" according to bloodlines authority Leon Rasmussen.

HE HAS EXCELLENT CONFORMATION and his first crop of foals are stamped in his image.

HE IS SURE WITH HIS MARES, bred to 62 mares in his first two seasons, he got 56 in foal for an in-foal average of 90.3%.

HIS OWNERS are Mr. and Mrs. David A. "Sonny" Werblin. They saw him run and are positive he will make a sire. Other knowledgeable breeders, particularly those who "race their own," have agreed to make Two a Day one of the East's most popular young stallions. Prominent Maryland breeder W. Taylor Leatherbury sent 3 mares to Two a Day in 1974, including the dam of $186,191 SW BOONE THE GREAT, and all 3 are in foal.

Inquiries to Mr. and Mrs. Charles R. McGinnes

THORNMAR

CHESTERTOWN, MARYLAND 21620 (301) 778-1116
Steve Johnson, Manager
Thomas Bowman, D.V.M., Resident Veterinarian

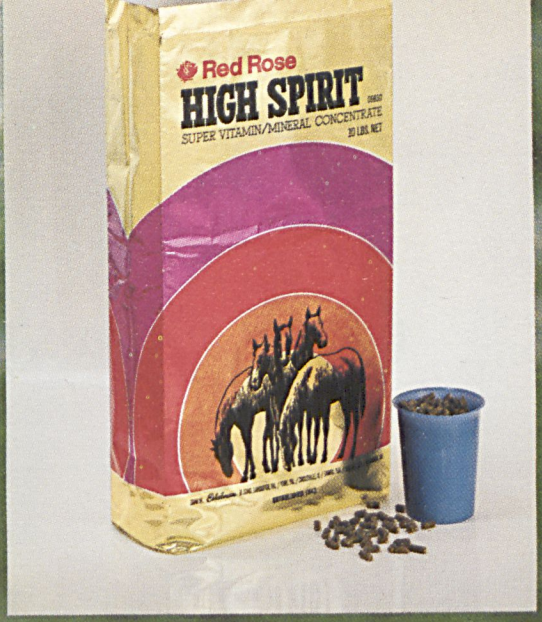

NEW RED ROSE HIGH SPIRIT.

SOME HORSES NEED IT ALL OF THE TIME, ALL HORSES NEED IT SOME OF THE TIME.

High Spirit. A new, thoroughly tested, highly palatable, vitamin/mineral supplement. It contains 12 important sustaining vitamins and 11 complementary minerals, plus a list of ingredients you know and respect but can't find in other feed supplements.

THE RESULT IS PERFECT "NUTRITION INSURANCE" FOR ABOUT 10¢ A DAY.

And because we know how a 1 or 2 oz. ration can be lost in the feed, we've made ours a concentrated, hefty, 4 ozs. Furthermore, High Spirt is stabilized for top assimilation.

Each package contains a detailed list of ingredients and feeding instructions. Follow our instructions and you will see an improvement in coat, alertness and eyes.

We wouldn't offer High Spirit for sale if it wasn't the very best. And after 130 years of making horse feeds and supplements, you can take our word for it.

See your Red Rose dealer now. For his name, write: High Spirit, John W. Eshelman & Sons, 244 North Queen Street, Lancaster, Pennsylvania 17604.

JOHN W. Eshelman & SONS
Established 1842

Copyright 1972

Our Stallions for the 1975 Season

Gallant Native

Gr., 1967, Native Dancer—Staretta, by Dark Star
Private Contract

Lenso

Ch., 1962, Swaps—*Blue Star II, by Blue Peter
$250 Live Foal

Okeechobee Chief

Gr., 1962, Warfare—La Dauphine, by *Princequillo
$250 Live Foal

Ruffy

Dk. b., 1958, Rough'n Tumble—Flying Madcap, by Selalbeda
$250 Live Foal

Sunrise County

B., 1959, Summer Tan—Bellerine, by Sir Damion
$1,000 Live Foal

Winged Step

B., 1960, *Distillate—Step's Girl, by Fighting Step
$250 Live Foal

Your Inspection Invited

PENOWA FARMS

CHESAPEAKE CITY, MARYLAND 21915

Leonard P. Sasso, owner
William Kelley, farm manager

(301) 885-5497

In Defense Of Foxhunting

Prejudice is an ugly word for ugly people. The problem is that everyone has it.

And those who yell the loudest about their lack of prejudice are the ones who are the hardest to excuse.

For example, I have never understood why "unprejudiced" writers who know nothing about foxhunting have so consistently attacked the sport.

Perhaps it's the attire worn in the hunting field.

Men and women look maybe a little too elegant with their bowlers, stocks and shiny black boots. Through the eyes of an impoverished citizen a person dressed for the hunting field does strike an unfortunate image.

"Outrageous," thinks this citizen, "those overdressed dilettantes spending their time and energies out killing helpless animals by chasing them with bloodthirsty hounds."

Usually the impoverished citizen has no place to advertise his thoughts. But he does have a friend—the "unprejudiced" professional writer who sells his material to magazines and newspapers. Nine out of ten professional writers identify with the poor man. The poor man's problems are their problems, because they are out to right the world.

With this frame of reference a professional writer *knows* that there are sports which should be attacked and sports which should be condoned.

Motorcycles, for example, belong to the poor man. No matter that a machine might cost $2,000. The point is that anyone can quickly learn to drive a motorcycle. And the sport's popularity cannot be questioned. Automobile racing is much the same. For many, it is a thrilling competition. Even the upper echelon sport of yachting merits favorable reviews.

Not so the unfortunate foxhunter.

Says the professional writer: "To begin with, he must be a pompous ass or why would he dress so peculiarly? (Forget the attire of the motorcyclist, auto racer or yachtsman.) And why would grown people want to kill defenseless animals. (Show disbelief when informed that foxes are rarely killed.) What enjoyment can there be in riding horses anyway? (Frankly, I've always been terrorized by the animals.)"

It all adds up to total rejection of a sport that the professional writer knows he can never savor.

People being what they are, perhaps the professional writer is more to be pitied than censured. Only trouble is that some readers believe what they see in print.

In a recent issue of the magazine called *Smithsonian* a professional writer named Don Carl Steffen said: ". . . . Generations of nature lovers have deplored it (foxhunting); generations of the less affluent have cursed corresponding generations of the more affluent for damaging the countryside with it (foxhunting). It (foxhunting) is still done in England, on various baronial estates in Europe and in misty countrysides of Virginia, Maryland, Pennsylvania and other states where pockets of the vastly rich still hold out. And this absurd anachronism is also evident in, of all places, Ireland. . . ."

I feel sorry for Don Carl Steffen. In fact I feel sorry for anyone who has never experienced the thrill of a foxhunt. Unfortunately, there's no way to force a man to change his mind.

But in an attempt to reveal the personal experience of one foxhunter, professional writer Nancy Boyce has authored a stream of consciousness story which follows on the next four pages.

To Nancy, foxhunting is virile, real and present-day. To describe it as an "absurd anachronism" would be to expose an author as not knowing the subject about which he writes.

/Snowden Carter

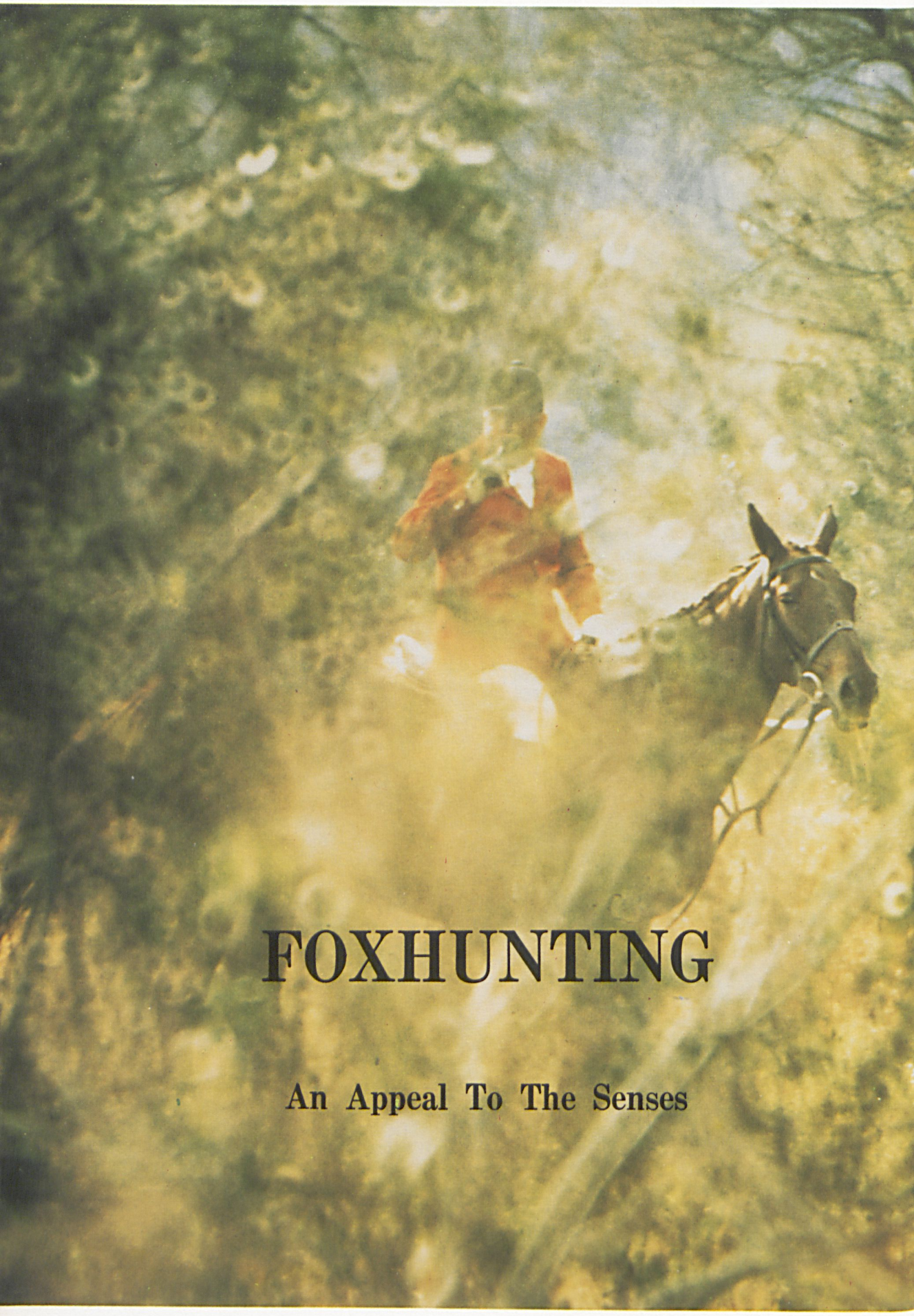

FOXHUNTING

An Appeal To The Senses

There is the feel of horses, the hounds and the taste of the wind.

Dulled by civilization and the indoors, the foxhunter's nose draws in deep gulps of aromas from the barn—crisp straw, bran mash on the fire, fragrant hay, pungent Bigeloil. Outdoors his nose tingles when it smells frost, is tickled by pollen from goldenrod, asters, weeds. Oh, the pain of cold air drowning the lungs during a hard run!

Eyes pick up the patchwork of autumn foliage—yellow, red, brown—and the exclamation marks of dark green pines scattered through it. Don't ride on delicate green wheat fields. Watch for scratches from yellow ocher corn field. Huntsman's scarlet coat, fox's dripping red tongue, amber-eyed hound. Bay, brown, black horses are a frieze along the edge of woods. Greys brighten the picture like white collar and cuffs on a somber dress. Silver grey post and rail fence. Red fox. Gone away!

(Continued on page 56)

Photographs by Walter M. Ball

The inside track on the Horse of the Century.

Your book on The Horse. It gives you a dramatically illustrated, never-before-published look into the world of that big beautiful chestnut who so captured the imagination of America. In the sport of kings, this book is an odds-on favorite to become a classic.

By professional horseman and photo-journalist *Raymond G. Woolfe, Jr.*

192 pages, fully illustrated in color and black and white. $15.00

Ask your favorite bookseller. Or use the coupon to order from Chilton.

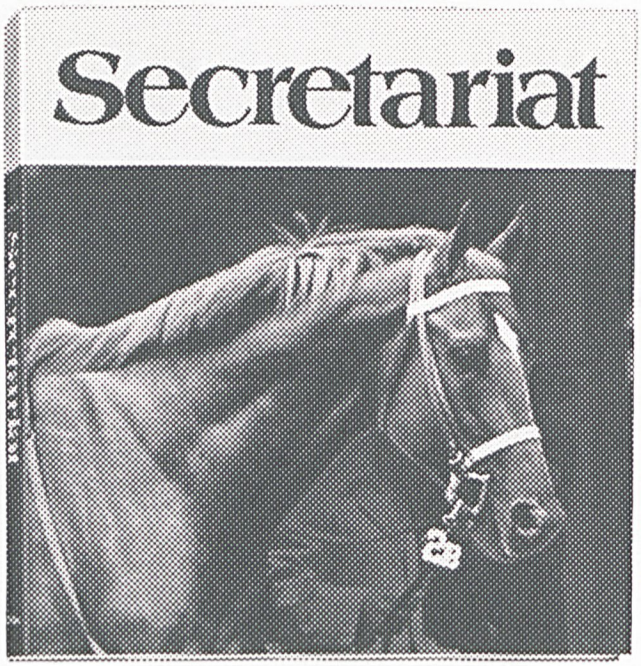

CHILTON BOOK COMPANY

Please send ( ) copies of *Secretariat* at $15.00 per copy. I'm adding 90¢ to cover handling and mailing costs. (Pa. residents add 6% sales tax.) My check or money order for $_____ is enclosed.

To: CHILTON BOOK COMPANY
Radnor, Pa. 19089

Name_____

Address_____

City_____

State_____ Zip_____

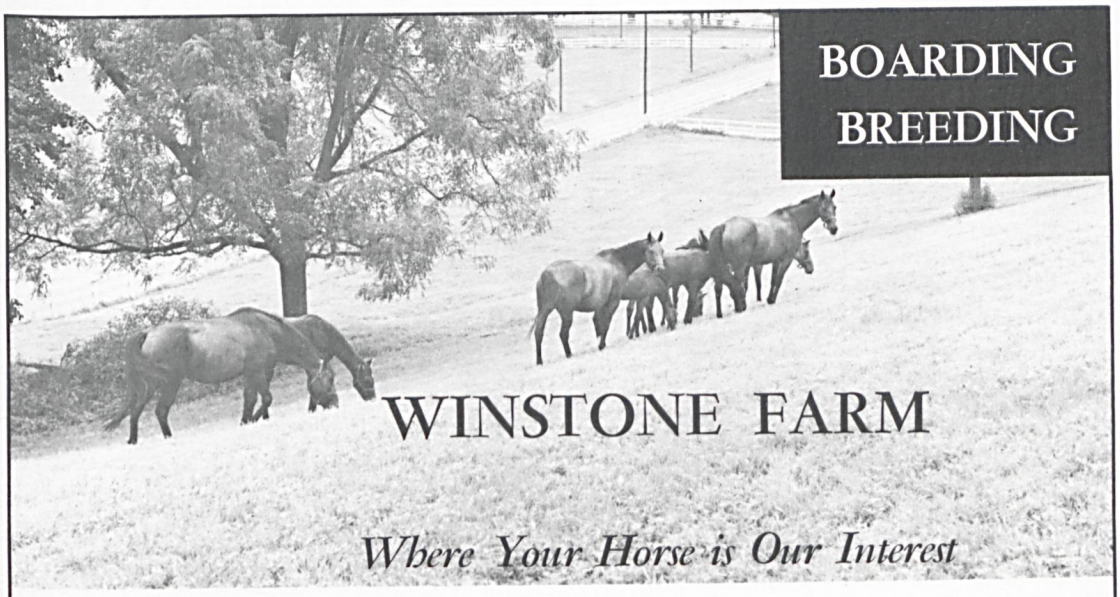

Attention Horse Owners And Trainers

We have one opening for a well-bred and successfully raced stallion to stand for the 1975 season.

Stallion Specification:

Top Line: From sires such as—Nearctic, Northern Dancer, Cyane, Dancer's Image, Tom Fool, Round Table

Bottom Line: From stakes winning dam and family

Stallion Prospect: 1) Stakes winner of more than $100,000
2) Qualified to enter stud at $1,500 Live Foal

WINSTONE FARM—recognizes it must cooperate with the owner or syndicate owners of such a Stallion Prospect by assembling a band of excellent broodmares—therefore—

WINSTONE FARM offers to owners of *Allowance* or *Stakes* mares the privilege of *Boarding At Winstone For One Year at $125 per month.*

For price schedule for non-qualifying mares, please call

MILES B. HOPKINS
(301) 457-4005

or

MILES B. HOPKINS, JR.
(301) 457-4330

WINSTONE Thoroughbred Horses

Darlington, Maryland 21034

Bell jar silence of a check broken by foxhounds raised obbligato in support of the good hound who found. Hear the plaintive wail of the horn, crack of the lash, hollow clop, clop of iron shoes on macadam. Splash into stream, scramble and scrape up the bank. Brittle snap of broken rail. Run into woods, rustling taffeta leaves. Check!

Feel the soft velvet ear of hound, wet, black nose, bulky shoulder muscles. Crash! A climactic jar as rider meets frozen ground. Stars. Bright lights. Silence.

Taste thick dirt in mouth. Spit it out. Brandy burns its way down. It is not like the sweet coffee which opened sleep-heavy eyes. Pull on a forbidden cigarette.

In the distance chestnut horse skylarks into woods, waving orange tail like a victory flag and disappears. Walk home. Alone!

/Nancy Boyce

"The patchwork of autumn foliage . . . yellow ocher cornfield . . . huntsman's scarlet coat"

Informal Hunter Trials

Photographs by Walter M. Ball

Informal hunter trials and a picnic were held last month at Redmond Stewart's farm located in Butler over which a portion of the Grand National point-to-point is run each spring.

The affair was so popular, Green Spring Hounds may plan to make it an annual affair. In photographs are (opposite page) Doug Worrall with his son, Patrick. Young Henry Cochran is shown jumping fence. Below, Terry Lott and Adair Bonsal share a doll. Judges were Col. Paul Wimert (left) and Gibson Semmes. The rider about to jump brook is Stokes Lott.

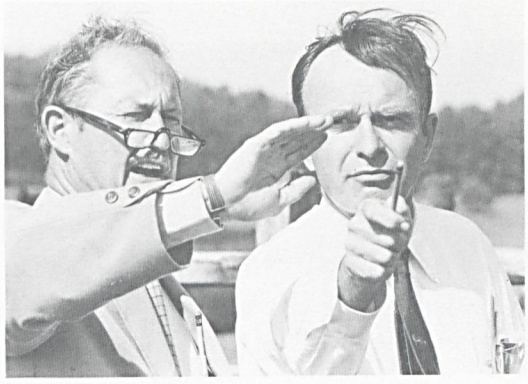

Red Rose t
deserves a nylon

hinks your horse halter. Free.

So we've put coupons on bags of Red Rose Super Horse Feed, Red Rose Super Foal Pellets. Red Rose Complete Horse Pellets and regular Red Rose Horse Feed.

Collect 20 of those coupons. Return them before midnight December 31, 1974. And Red Rose will send you an adjustable red, white and blue nylon halter worth $7.95. Free.

So, next time you need horse feed pick up specially marked Red Rose at your dealers. Because now even the bag it comes in can do something nice for your horse.

JOHN W. *Eshelman* & SONS
A Division of Carnation Company
6400 Glenwood, Suite 300
Shawnee Mission, Kansas 66202

The Red Rose halter offer.

*O'HARA

*Ballymoss—Track Medal, by *Khaled

At the Track . . .

Sire of 4 1974 2-year-old winners—all in maiden special weight or allowance races at major tracks—*Maryland's leading sire in percentage of 2-year-old winners from registered foals.*

At the Sales . . .

Five of his yearlings averaged $21,300 ($41,000-$18,500-$17,000-$17,000-$13,000) at the C.T.H.S. Select Yearling Sale, Sept. 3-5.

At the Farm . . .

Has the dams of the following stakes winners in foal for 1975:

OBEAH ($387,299)
JOYS FELLA ($149,081)
TAP THE TREE ($218,793)
BRANDY SLING ($66,652)
ALIBI MUSIC, FIRING PIN, NOBLE NOVA, ALIBUPE

1975 FEE—PRIVATE

Inquiries to Mr. and Mrs. Charles R. McGinnes

THORNMAR

CHESTERTOWN, MARYLAND 21620 (301) 778-1116

Steve Johnson, Manager
Thomas Bowman, D.V.M., Resident Veterinarian

Horse, Not Fox, Goes To Ground

Having been a foxhunter since I was a teenager, I thought that I had confronted every possible obstacle of the hunt field. But, while being field master for my privately owned pack, the Mayberry Hounds, last month, I stumbled upon a new hazard of modern day foxhunting—the percolation test hole.

It was a cool, damp, Carroll county morning, and it was not long before the hounds caught scent of a red fox. "Tally Ho," the hounds had gone away, and the chase had begun. I chose to bring the hunt through an unkempt field to avoid the croplands. Winding around trees and underbrush, straining to see the condition of the ground beneath me, I kept up a brisk trot. Suddenly my horse stumbled and fell, as if something had knocked the legs out from under her. It was only a second until my horse and I hit head-on into a packed dirt wall.

Looking around, I realized that I was not on ground level, but actually about twelve feet below ground level, in an animal trap type hole. I glanced down to see if there was any water below, thinking that possibly it was an old well; but it was dry.

Immediately, I wanted to get out of the hole. Suppose the horse panicked? I didn't want to be knocked off the wall I was clinging to, and be tossed underneath her.

It was not long until another rider, Sue Pascal, pulled me to ground level. My five-year-old mare, Blue, was left to remain in that gravelike hole until a backhoe was able to dig a ramp for her to walk out. The backhoe bucket had to come within inches of her nose, but Blue remained calm. It was an hour and a half before the horse was able to walk from the hole, showing no bodily injury except for a cut above her eye and a few scrapes along her sides. I was also fortunate to escape with only a bloody nose and a few facial cuts.

/Joyce Million
Taneytown, Md.

KEENELAND

Breeding Stock Sale
November 11-16

Offering broodmares, weanlings, stallions, horses of other ages and stallion shares

For information write
Post Office Box 1690, Lexington, Kentucky 40501 . . .
or telephone (606) 254-3412. Telex 21-8462

There will be two sessions daily
Monday through Friday, beginning at 1:00 and 7:30 p.m.
Continuous session Saturday starting at 11 a.m.

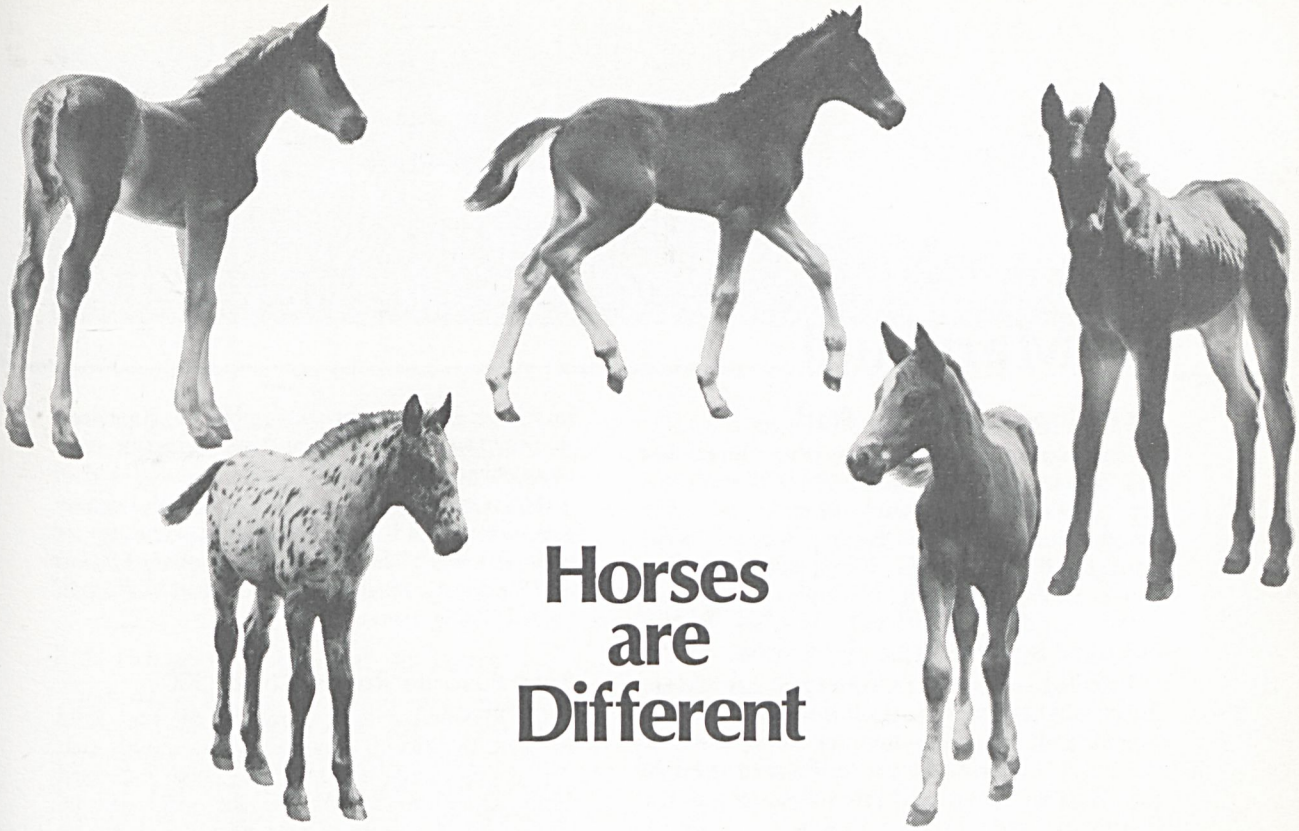

Horses are Different

Whether you ride for performance or weekend pleasure, the better you understand your horse, the better he'll perform for you. Knowing the basics of good nutrition can help you both.

Your horse needs a balanced diet just like you do.

Your horse needs balanced amounts of the same four nutrients you need—energy, protein, vitamins and minerals.

Energy provides the Calories a horse burns up when he's ridden or worked. Even an idle backyard horse needs some energy. Just to maintain body weight and condition, a 1,000 lb. horse needs about 16,000 digestible Calories per day.

Protein supplies the building blocks for muscles. Vitamins are needed for general health and well-being. Minerals help horses build strong bones.

Internally, horses are different from most other animals.

Their special digestive system requires a feed especially designed for them. This feed must furnish the proper balance of nutrients for each stage of growth and level of work, pregnancy or milk production.

Foals need a different feed than mature horses. Performance horses need a different feed than idle horses. That's why Purina makes a complete family of Purina® Horse Chows® for horses of all different kinds. You can trust Purina to give your horse the same good nutrition Purina gives your dog and cat. For nearly 80 years Purina has been making quality feeds for horses. Today with nearly 100 horses at the Purina Horse Research Center, Purina is helping you learn more about your horse's nutrition all the time.

See Your Purina Dealer For Purina Horse Chows

Ralston Purina®

Would you like to know more about your horse's nutrition?

Write to: Purina Horse Research Center
Dept. 254
Checkerboard Square
St. Louis, Missouri 63188

Please send me Purina's FREE Horse Literature Library.

Name _____ # Horses _____

Address _____

City _____ State _____ Zip Code _____

What's New in Maryland

Sales Topper Wins 1st Start

The Northern Dancer colt who topped last year's Eastern Fall Sales at $120,000 made his first start last month and came home a 10-length winner of the six-furlong race at Bowie. Bred by E. P. Taylor's Windfields Farm, the colt is named North of the Law. He was purchased at the Eastern Fall Sales by Bayard Sharp and is trained by Charley Peoples.

Installed odds-on favorite for his debut, North of the Law took command before reaching the half-mile pole and was being eased at the finish. In his next start he finished third in the Tri-State Futurity, beaten 2½ lengths by Platterland and Six Foot Power.

North of the Law is out of *Queen's Statute who is the dam of five stakes winners—Dance Act, Menedict, Court Royal, Epic Queen and Down North.

North of the Law is the second highest priced horse ever sold in the Eastern Fall Sales. The record price of $155,000 was attained in the 1972 auction when John A. Bell purchased Nostrum for that figure. Nostrum is by Dr. Fager and is out of Natalma, the dam of Northern Dancer. Now 3 years old, Nostrum is a winner of four races.

National Goes To Kentucky

The 13-year-old Nashua stallion National, owned by Reginald N. Webster and a syndicate, has been moved to Kentucky following four years at Mrs. Richard C. duPont's Woodstock Farm near Chesapeake City.

Out of Prophets Bell, by Prophets Thumb, National has sired several stakes winners, including Monmouth Oaks winner Kilts n Kapers. He has out three stakes horses in 1974. In three seasons of racing, National earned $176,-486, and won three stakes.

Colonial Cup Set For November 16

The deadline for foreign nominations to the Colonial Cup International Steeplechase in Camden, S.C., is set for November 1 with the race itself to be run on November 16. American nominations to the two and three-quarter mile steeplechase closed on October 1.

The Colonial Cup is this country's richest steeplechase and will this year be having its fifth renewal. The race is run over Marion duPont Scott's Springdale course and will again be nationally televised.

Bold Favorite Raised To $3,500

C. Marshall Glass, manager of the Bold Favorite Syndicate, announced last month that the young stallion's fee has been increased from $2,500 to $3,500 for the 1975 season. Glass said the increase was brought about by strong demand for live foal services which resulted in 48 mares being bred to the stallion this past spring.

A stakes winner of $248,000, Bold Favorite is by Bold Ruler out of *Favorecida II. *Favorecida II is also the dam of Favorecidian, stakes winner of $358,000. Bold Favorite stands at The Gambit near Chesapeake City. His oldest crop of foals are yearlings.

Duc de Great Back In Maryland

The 12-year-old stallion Duc de Great was returned to Maryland following his purchase by John B. Hession at the mixed auction sale conducted by the Fasig-Tipton Company at Saratoga in August. Duc de Great had been consigned to the sale by Mr. and Mrs. Allan Fitzgerald for whom he earned over $132,000 while winning eight of 45 starts.

By Duc de Fer out of the Great Circle mare Great Party, Duc de Great has three crops of racing age and is the sire of many winners, including stakes-placed Just de Duc. He will stand the 1975 season at The Curragh near Chesapeake City.

Aristocratic's Stud Fee Increased

Aristocratic, who began his stud career at a near-bottom fee of $500, will command a $1,500 live foal fee in 1975. Represented by

three crops of racing age, the young stallion has sired stakes winner Trenton Joe in addition to such above average runners as Kitchen Gossip, Seventh Avenue and Outa de Question. Owned by a syndicate, the son of Hail to Reason and Searching stands at Dr. Donald W. Merryman's Cherbry-Maurlyn Farm in Harford county.

Bob Hancock Appointed At Laurel

Bob Hancock has been appointed manager of the Laurel track's mutuels department, succeeding the late Riggs Mahony. Hancock, who lives in Howard county, is also the mutuels manager of Pimlico and Bowie. Mr. Mahony, son of the pari-mutuels pioneer Mort Mahony, died this past summer.

Eddie Blind Resigns At Monmouth

After 25 years as head starter at Monmouth Park, Eddie Blind was forced to resign that position for the fall meeting because of a conflict in dates with the Maryland circuit. Monmouth will hold a fall meeting for the first time this year, the 30-day session beginning on October 21.

Correction On Stud Fee

It was incorrectly stated in the last issue of this magazine that the 1975 stud fee for Bold Monarch has been set at $3,500. This was the horse's 1974 fee. In 1975 Bold Monarch will command a fee of $5,000.

Cary Jackson Resigns As MFH

After serving for five years as joint Master of the Green Spring Valley Hunt Club, Cary Jackson last month resigned "strictly because of the press of business." Mrs. Richard N. Jackson, Jr. (no relation) who had served with Mr. Jackson as joint Master is now the club's Master.

Mr. Jackson said the time, trouble and energy a Master must contribute to his hunt club have become too much of a burden and that he must now devote even more time to his construction business. "I'll be hunting just as frequently," he said, "but I won't have all the worry and bother."

High Rates Of EIA Reported

Two herds of horses located in Maryland have been discovered to be suffering from a high rate of illness from Equine Infectious Anemia, according to a report from the Maryland Department of Agriculture.

The horses are located in St. Marys and Worcester counties.

The MDA reports that in both cases owners of the horses have agreed to segregate the infected animals from those which have successfully passed the Coggins test.

EIA (or Swamp Fever) does not pose a health threat to humans. The disease is spread from infected horses by mosquitoes or horse flies which then carry it to other horses by biting them.

Dr. Hugh E. Binks, chief of the Animal Health section of the MDA, estimates that the Coggins test has disclosed that one-half of one per cent of horses tested in Maryland are positive for EIA.

Maryland Tracks Eliminate Saliva Tests

Beginning last month with the Bowie race meeting, the saliva test on all winners has been eliminated in Maryland. J. Newton Brewer, Jr., chairman of the Maryland Racing Commission, stated that the tests were "coming up with nothing" and seemed to be superfluous. Urine tests are still made, however.

New York also revealed that it has discontinued saliva tests and is replacing that method of drug detection with a blood test. Mr. Brewer said that Maryland will await the outcome of the New York experiment before deciding the feasibility of such testing in Maryland.

Halo Retired To Windfields

Halo, winner of the United Nations Handicap in his final start, arrived last month at Windfields Farm's Stallion Division in Chesapeake City. An injury in the United Nations forced his withdrawal from the invitational Marlboro Cup, and due to the lateness of the season Windfields elected to retire him immediately.

Purchased in July from Cragwood Stable by E. P. Taylor, the 5-year-old son of Hail to Reason—Cosmah, by Cosmic Bomb, enters stud as a stakes winner of nine races and $259,553. A $100,000 yearling, he won the Lawrence Realization Stakes and Voters Handicap as a 3-year-old. Halo was sold in September of 1973 to English interests but a dispute arose, negating the sale, and he returned to training this year under MacKenzie Miller.

In July he won the Tidal Handicap at Aqueduct and was sold a few weeks later to Windfields. Last September Taylor purchased Tentam from Cragwood and proceeded to win the U.N. with him. Taylor did the same thing this year with Halo. The stallion, equally at home over dirt or turf tracks, turned back London Company and Take Off, among others, in Atlantic City's invitational, and appeared to be in the best form of his career when injured.

By a champion racehorse and sire, and out of the dam of four stakes winners, Halo possesses one of the strongest pedigrees in the Stud Book, an opinion voiced by Raymond Guest when he paid $205,000 for Halo's half-sister (by Round Table) at Keeneland in July. Said Guest, "I think this filly represents the best female line in the country."

Hail to Reason has sired 29 stakes winners and is America's leading living sire of classic winners.

Cosmah, Halo's dam, also foaled champion Tosmah, former leading distaff money-winner, as well as stakes winners Maribeau, Fathers Image and the dams of stakes winner Matchless Native and this year's Kentucky Derby winner Cannonade.

Halo is being syndicated at $30,000 a share, payable over three years. His 1975 fee will be $10,000 and he will join Northern Dancer, Tentam, Protanto and others in the Windfields stallion barn at Chesapeake City.

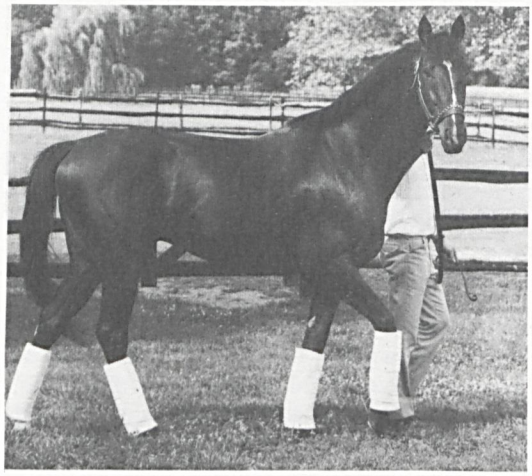

Halo arriving at Windfields

Taylor Sets Stakes Record

Windfields Farm owner E. P. Taylor was busy buying and selling yearlings this summer when he achieved yet another milestone, that of becoming the world's leading living breeder of stakes winners. Between purchasing five yearlings for $547,000 at Keeneland and selling 13 for $987,000 at Saratoga (where he also bought three head for $325,000), Taylor broke a tie with C. V. Whitney at 156 each.

Taylor's total now stands at 160. For the season he has 12 stakes winners in the United States, Canada, England and France.

The all-time mark of 192 stakes winners belongs to Harry Payne Whitney, who was breeding racehorses when the industry was only a fraction of its present size. The second highest number is the 162 credited to John E. Madden. At his present pace, Taylor could ease by Madden and into second place before frost.

Claiborne Reed Destroyed At Bowie

The good Maryland-bred 4-year-old filly Claiborne Reed was destroyed last month after shattering her pastern in the first division of Bowie's $20,000-added Mary Duvall Handicap. Owned and trained by G. J. Burns, the filly had earned over $55,000. She was by Ambernash out of Wild Indigo and was a full-sister to stakes-placed Wild Amber and a half-sister to stakes-winning Wild Fella. Claiborne Reed was bred by Thomas E. Gilman and foaled at Panorama Farm in Forest Hill, Md.

Court Ruling shown winning Santa Anita's $41,650 San Bernardino Handicap last March. Owned by Milton Polinger, the Traffic Judge colt will stand in Maryland next spring.

Court Ruling To Stud

Milton Polinger announced last month the retirement of his multiple stakes winner Court Ruling while at the same time revealing that the 4-year-old son of Traffic Judge will enter the stud next spring for a live foal fee of $3,000.

Court Ruling, winner of over $185,000, will stand at Mr. Polinger's own farm in Montgomery county where he will join the other Polinger stallions—Seat of Power, Ruffled Feathers, Royal Consort, Executive Officer and Sunny and Mild.

Bred by C. V. Whitney, Court Ruling was purchased by Polinger for $32,000 last December at an auction sale held in the paddock at Belmont Park. At that time Court Ruling was eligible for a nonwinners of two race.

But after being turned over to trainer W. Preston King by Mr. Polinger, Court Ruling developed into one of the nation's finest turf horses. In California last winter and spring he won three stakes races in addition to placing in two others. The colt's biggest triumph came in the $125,000 Hollywood Invitational Handicap, run at a mile and a half on the grass.

Court Ruling's sire, Traffic Judge, is a grandson of Hyperion. Traffic Judge, winner of over $432,000, has sired more than 20 stakes winners.

Even more impressive is Court Ruling's dam, Fun House. Herself a stakes winner of over $100,000, she has produced five stakes winners—King's Palace ($175,000), Yes Sir ($89,000), Good Manners ($120,000), Fun Palace ($32,000) and Court Ruling.

Fun House is by The Doge, a son of *Bull Dog. The mare is out of stakes placed Recess who is a daughter of Count Fleet. Recess is herself the dam of three stakes winners.

Md.-Bred Colt Brings $100,000

F. Eugene Dixon's Erdenheim Farm purchased the promising Maryland-bred colt North Call last month for a sum reported to be $100,000. North Call, a 2-year-old son of Bold Ambition and Step Daughter, had raced only twice, winning his second start in the second fastest six-furlong time of the Bowie fall meeting. North Call was bred by Mrs. Howard Y. Haffner in whose colors he made his first two starts.

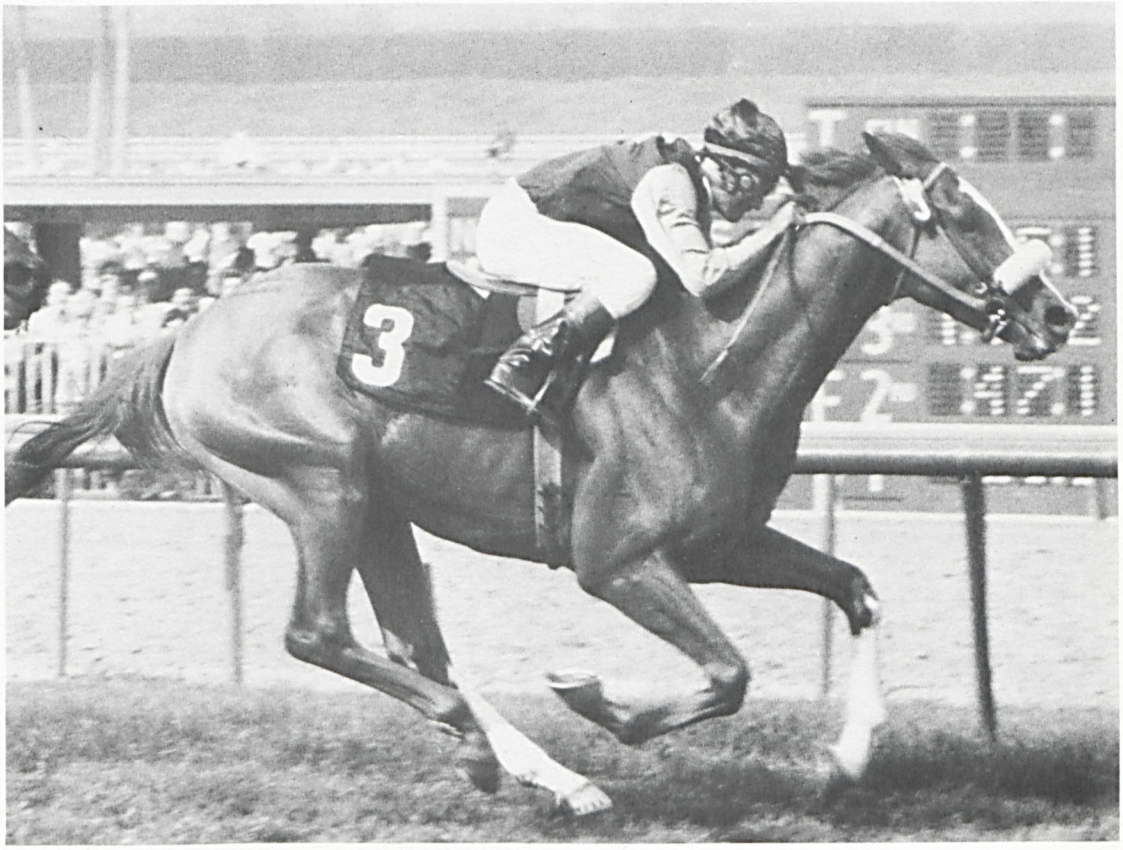

Maryland-Bred Stakes Winners

Jim Raftery Turfotos

Clyde William (No. 10) earns black type in second division of Monmouth's Boardwalk Handicap, rallying to edge R. Tom Can.

Owner-breeder Michael Erlanger's Kudara, by Rock Talk, is winner's circle bound after second division of Open Fire Stakes.

Susquehanna Handicap at Liberty Bell is won by favorite Twixt, a leading contender for national handicap mare championship.

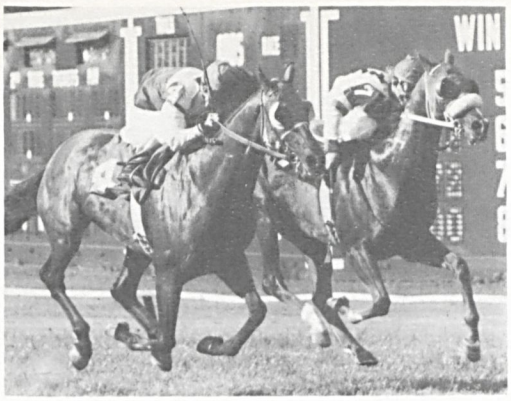

Jim Raftery Turfotos

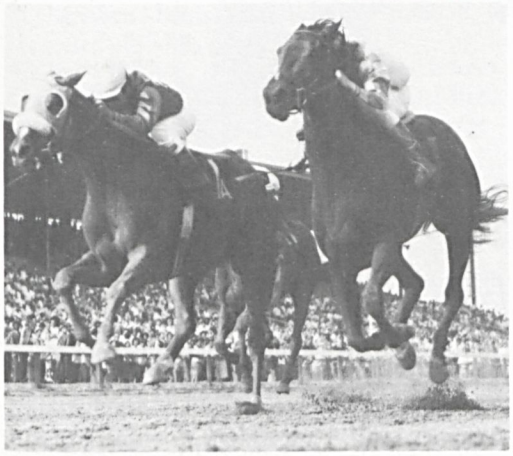

Third 1974 stakes win for Northern Fling (outside) comes at expense of Shane's Prince in Monmouth's Longfellow Handicap.

Plantain (right) scores upset victory in Delaware Oaks, coming from off the pace and defeating Enchanted Native by a head.

Pennyacres Farm's Maybellene (rail) just outlasts fast-closing Raisela to capture second division of Saratoga's Test Stakes.

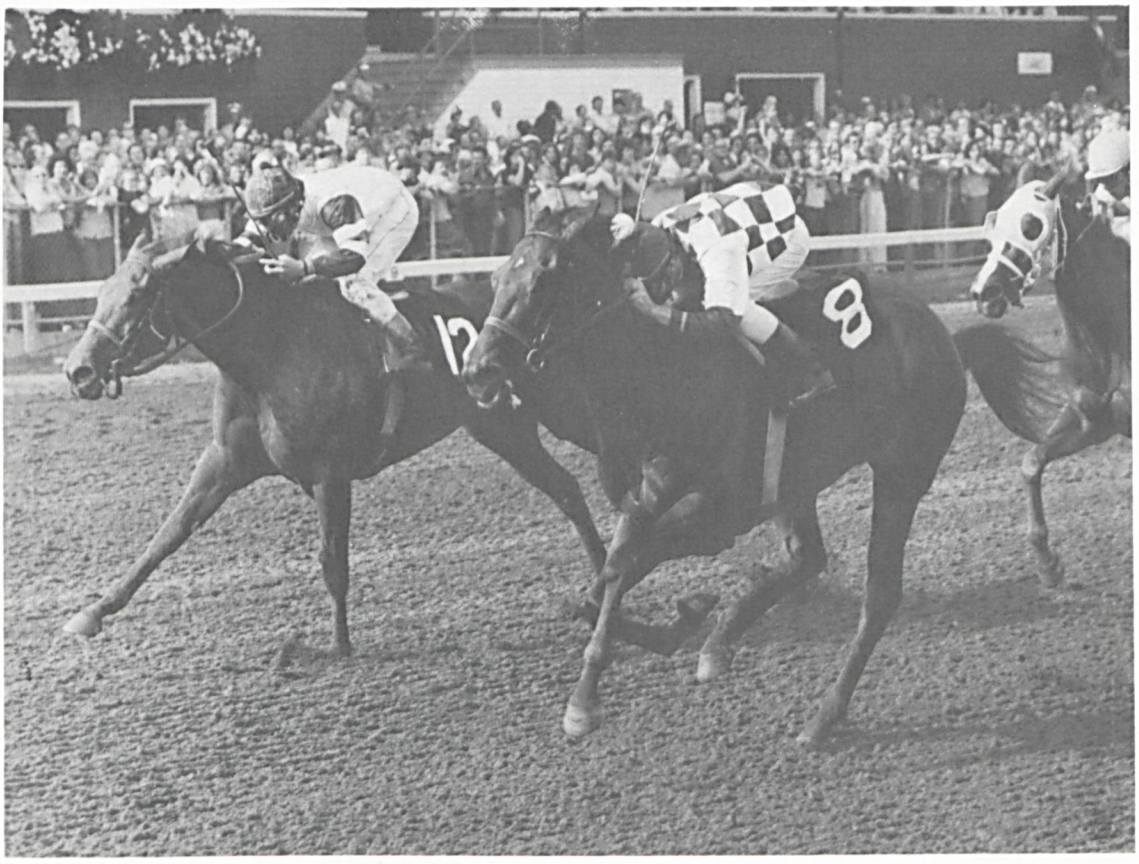

NYRA Photo by Bob Coglianese

Maryland Fund Summaries

Statistics For Timonium's Fund Program

July 20 through September 7, 1974

total handle	.50 per cent to Maryland Fund	10% of ½ of Breakage
$21,806,435	$109,032.18	$11,398.19

total income from meeting	deficit from 1973 meeting	distributed
$120,430.37	$4,891.17	$100,475

Fund expenditures:

purses	$ 88,500.00
breeders awards	7,965.00
stallion awards	2,812.50
service charge to Md. Horse Breeders Association	1,197.50
Total	$100,475.00

Fund revenue from meeting	$120,430.37
Deficit from 1973 meeting	4,891.17
Available funds	$115,539.20
Available funds	$115,539.20
Distributed	100,475.00
Surplus to be distributed in 1975	$ 15,064.20

FIRST DAY (July 20). Purse $6,000. 3-year-olds, registered Maryland-breds, which have never won two races other than maiden, claiming or starter. Allowance. 7 furlongs. 7 competed. Winner: SONG OF PRAISE, by Cyane. Breeder Bonus: Mrs. Henry Obre ($540). Stallion Bonus: None. Service charge to MHBA $60.

SIXTH DAY (July 27). Purse $6,000. 3-year-old fillies, registered Maryland-breds, which have not won two races other than maiden, claiming or starter. Allowance. 7 furlongs. 7 competed. Winner: YOUNG LIBBY, by *Hawaii. Breeder Bonus: Bayard Sharp ($540). Stallion Bonus: None. Service charge to MHBA $60.

TWELFTH DAY (August 3). Purse $4,000. 2-year-old fillies, registered Maryland-breds. Maidens. Special Weights. (Sired and foaled preferred). 5¾ furlongs. 8 competed. Winner: THREE HUNDRED DAYS, by Royal Orbit. Breeder Bonus: Lindy M. Redding ($360). Stallion Bonus: Royal Orbit Syndicate ($180). Service charge to MHBA $60.

FIFTEENTH DAY (August 7). Purse $4,000. 2-year-olds, registered Maryland-breds. Maidens. Special Weights. (Sired and foaled preferred). 5¾ furlongs. 6 competed. Winner: CHAMPAGNE SHELBY, by Three Kingdoms. Breeder Bonus: Mrs. Helen D. Vizzi ($360). Stallion Bonus: None. Service charge to MHBA $40.

EIGHTEENTH DAY (August 10). Purse $4,500. 3- and 4-year-olds, registered Maryland-breds, which have not won two races. Allowance. 5¾ furlongs. 6 competed. Winner: SWAGGY, by Rambunctious. Breeder Bonus: John V. Thompson and Donelson Christmas, Jr. ($405). Stallion Bonus: Harold Herman ($202.50). Service charge to MHBA $67.50.

TWENTY-FIRST DAY (August 14). Purse $4,000. 3-year-olds, registered Maryland-breds. Maidens. Special Weights. 5¾ furlongs. 7 competed. Winner: PENOWA SECRET, by Penowa Rullah. Breeder Bonus: Penowa Farms ($360). Stallion Bonus: Leonard P. Sasso ($180). Service charge to MHBA $60.

TWENTY-FOURTH DAY (August 17). Purse $10,000. 3-year-olds and up, registered Maryland-breds. Handicap. 1 mile. 8 competed. Winner: EAGER NATIVE, by Restless Native. Breeder Bonus: Thomas S. Nichols ($900). Stallion Bonus: Alfred G. Vanderbilt ($450). Service charge to MHBA $150.

THIRTIETH DAY (August 24). Purse $10,000. 3-year-old fillies, registered Maryland-breds. Handicap. 1 mile. 7 competed. Winner: YOUNG LIBBY, by *Hawaii. Breeder Bonus: Bayard Sharp ($900). Stallion Bonus: None. Service charge to MHBA $100.

THIRTY-THIRD DAY (August 28). Purse $5,500. 3-year-olds, registered Maryland-breds, which have not won a race other than maiden or claiming. Allowance. 7 furlongs. 7 competed. Winner: PENOWA SECRET, by Penowa Rullah. Breeder Bonus: Penowa Farms ($495). Stallion Bonus: Leonard P. Sasso ($247.50). Service charge to MHBA $82.50.

THIRTY-SIXTH DAY (August 31). Purse $5,000. 2-year-old fillies, registered Maryland-breds, which have not won a race other than maiden or claiming. Allowance. 5¾ furlongs. 6 competed. Winner: AMBITION-INREST, by Bold Ambition. Breeder Bonus: Hal C. B. Clagett ($450). Stallion Bonus: Bold Ambition Syndicate ($225). Service charge to MHBA $75.

THIRTY-SIXTH DAY (August 31). Purse $7,500. 2-year-olds, registered Maryland-breds. Allowance. 7 furlongs. 7 competed. Winner: TAN JAY, by Noble Jay. Breeder Bonus: Mrs. Miles Valentine ($675). Stallion Bonus: Noble Jay Syndicate ($337.50). Service charge to MHBA $112.50.

THIRTY-SEVENTH DAY (September 2). Purse $10,000. 3-year-olds, registered Maryland-breds. Handicap. 1 mile. 7 competed. Winner: EAGER NATIVE, by Restless Native. Breeder Bonus: Thomas S. Nichols ($900). Stallion Bonus: Alfred G. Vanderbilt ($450). Service charge to MHBA $150.

FORTY-SECOND DAY (September 7). Purse $12,000. 2-year-olds, registered Maryland-breds. Handicap. (Preference to high weights by scale). 7 furlongs. 7 competed. Winner: TAN JAY, by Noble Jay. Breeder Bonus: Mrs. Miles Valentine ($1,080). Stallion Bonus: Noble Jay Syndicate ($540). Service charge to MHBA $180.

Timonium's Open Race Breeder Bonuses

PINEY RUN, July 20, 1st race, $199.37, breeder bonus to Janon Fisher, III.

LAST FREEBY, July 20, 7th race, $274.99, breeder bonus to Estate of J. L. Wiley.

ATLANTIC CITY, July 22, 2nd race, $171.87, breeder bonus to John A. Manfuso.

NASH WYND, July 22, 3rd race, $144.37, breeder bonus to James W. Dickey.

ROLL OUT, July 22, 5th race, $158.12, breeder bonus to Mr. and Mrs. John B. Merryman.

CROWNED O'HARA, July 22, 7th race, $178.74, breeder bonus to Estate of T. R. O'Farrell and Milton Somerfield.

MARGIE'S BEAU, July 24, 1st race, $240.61, breeder bonus to Howard J. Beaudet and Joseph H. Eisenberg.

EURYTHMIC, July 24, 3rd race, $171.87, breeder bonus to Susan Thomas.

ROBIN DIANE K., July 24, 4th race, $158.12, breeder bonus to Vernon Krebs.

TURBO GLIDE, July 24, 5th race, $158.12, breeder bonus to Estate of T. R. O'Farrell and Milton Somerfield.

DEEP RUN DEVIL, July 25, 5th race, $158.12, breeder bonus to J. M. Ashbrook.

LITTLE NASH, July 25, 9th race, $158.12, breeder bonus to Pelican Stable.

QUICK MOTION, July 26, 4th race, $158.12, breeder bonus to Penowa Farms.

MILLOGRAM, July 26, 5th race, $206.24, breeder bonus to Bonita Farm.

HARALUE, July 26, 6th race, $185.62, breeder bonus to Mr. and Mrs. Rene A. Lambert.

COBBLERS CAT, July 27, 4th race, $178.74, breeder bonus to John D. Swetnam.

JOVIAL INDIAN, July 27, 7th race, $343.74, breeder bonus to Mr. and Mrs. John B. Merryman.

DESERVE THE FAIR, July 29, 5th race, $178.74, breeder bonus to Mr. and Mrs. G. W. Ewalt.

DAD'S KATIE, July 29, 7th race, $178.74, breeder bonus to Maurice G. Heron.

CLAREMONT CURLEY, July 29, 8th race, $309.37, breeder bonus to Mrs. G. Tyson Hopkins.

BRIDGEY BABE, July 30, 1st race, $171.87, breeder bonus to Thomas E. Brown.

PAVIE'S PESO, July 30, 6th race, $171.87, breeder bonus to Horace W. Dietrich.

NOTHER AIRES, July 30, 7th race, $220.00, breeder bonus to Jervis S. Marshall.

WESTCHESTER LADY, July 30, 8th race, $309.37, breeder bonus to Dr. Frederick Musser.

MAX, July 30, 9th race, $158.12, breeder bonus to Joseph Scandaliato.

DOC STOVER, July 31, 1st race, $158.12, breeder bonus to Mrs. Margaret L. Stover.

ATTEMPT TO SPIN, July 31, 3rd race, $192.49, breeder bonus to John A. Manfuso.

ROYAL CHOICE, July 31, 5th race, $227.32, breeder bonus to Anthony P. Bovello.

BALLYDUGGAN ROAD, July 31, 6th race, $240.61, breeder bonus to Thomas J. Carr.

PHARAPART, July 31, 8th race, $233.74, breeder bonus to Eugene Howell.

CHEER ME, August 1, 3rd race, $240.61, breeder bonus to Rhoda C. Bowling and Hal C. B. Clagett.

DUNS HIT, August 1, 5th race, $171.87, breeder bonus to C. Eugene Howell.

DEMON RACER, August 1, 6th race, $220.00, breeder bonus to James F. Russell.

STRAUSS, August 1, 8th race, $247.49, breeder bonus to Thomas F. Bomango.

BET SHE WON'T, August 2, 2nd race, $158.12, breeder bonus to Edith L. Price Stables, Inc.

HEY SWEETY GIRL, August 2, 4th race, $192.49, breeder bonus to W. T. Leatherbury.

DIFFERENT, August 2, 8th race, $247.49, breeder bonus to Mrs. Barbara M. Kees.

MR. JUDEX, August 2, 9th race, $158.12, breeder bonus to R. E. Vogelman, Jr.

DAIA'S PRIDE, August 3, 9th race, $158.12, breeder bonus to Charles A. DeMario.

AIR ROYALTY, August 5, 1st race, $158.12, breeder bonus to Osufnam Enterprises.

SWAGGY, August 5, 5th race, $254.37, breeder bonus to John V. Thompson and Donelson Christmas, Jr.

BOOTHWYN BELLE, August 5, 7th race, $233.74, breeder bonus to Domenic Brancati and Michael Giamboy.

ARISTO LADY, August 6, 2nd race, $144.37, breeder bonus to Mrs. Maurice G. Heron.

MARGIE'S BEAU, August 6, 8th race, $343.74, breeder bonus to Howard J. Beaudet and Joseph H. Eisenberg.

SHANGHAI EXPRESS, August 6, 9th race, $192.49, breeder bonus to Mrs. Martha Sanger.

WINDY BETH, August 7, 2nd race, $171.87, breeder bonus to William M. Page.

CAGEY POINT, August 8, 1st race, $158.12, breeder bonus to Mrs. Mary Jane Johnson.

SEVEN NEVER, August 8, 2nd race, $158.12, breeder bonus to Mary E. Pellens.

SMILING THIEF, August 8, 3rd race, $158.12, breeder bonus to W. T. Leatherbury.

CLIPPER SHIP, August 8, 7th race, $240.61, breeder bonus to Mrs. Maurice G. Heron.

Mrs. Bayard Sharp's homebred Young Libby, by *Hawaii—Sand Buggy, takes Timonium's Majorette purse.

KAREN'S ONLY, August 8, 9th race, $171.87, breeder bonus to Mr. and Mrs. Walter E. Crismer.

KAREN O., August 9, 5th race, $192.49, breeder bonus to Eugene Casey.

RESTLESS MOVE, August 9, 8th race, $295.61, breeder bonus to Hal C. B. Clagett.

ME TATTOO, August 10, 1st race, $158.12, breeder bonus to James W. Dickey.

GRESHAM'S LAW, August 10, 2nd race, $178.74, breeder bonus to Mrs. Henry Obre.

NOTHER AIRES, August 10, 5th race, $233.74, breeder bonus to Jervis S. Marshall.

DEMON RACER, August 10, 6th race, $233.74, breeder bonus to James F. Russell.

THERAPIST, August 12, 2nd race, $171.87, breeder bonus to John E. Hughes.

TEHEE, August 12, 4th race, $192.49, breeder bonus to Helmore Farm.

DIFFERENT, August 12, 7th race, $247.49, breeder bonus to Mrs. Barbara M. Kees.

ALL MY MIGHT, August 13, 3rd race, $144.37, breeder bonus to Mrs. A. J. Lacoste and Mrs. Milton Martin.

DOC STOVER, August 13, 5th race, $158.12, breeder bonus to Mrs. Margaret L. Stover.

SPEEDY HILL, August 13, 6th race, $171.87, breeder bonus to Alfred H. Smith.

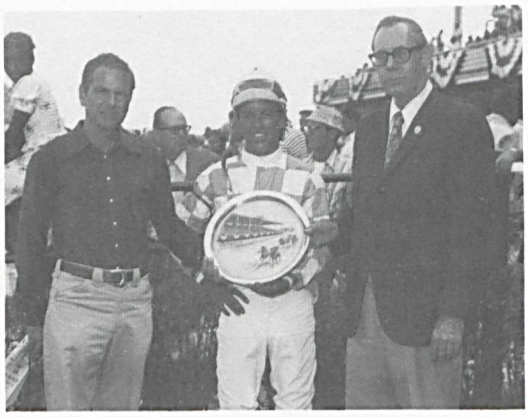

Manley Cup presentation includes (from left) Michael Wettach, owner of Song of Praise, jockey B. Feliciano and Fair Board's John Worthington.

Rolling Ridge Farm's Eager Native (bottom, opposite) returns after decisive score in Labor Day Handicap.

Champagne Shelby (lower left) heads for winner's circle following Maryland Fund race for maiden 2-year-olds.

Baltimore Handicap trophy won by Young Libby is presented to trainer Charles Peoples (left) and jockey Tony Agnello by H. M. Mosner, Sr.

Timonium

SHADAVID, August 14, 1st race, $158.12, breeder bonus to Mrs. Ada Kalish.

BAR TAB, August 14, 9th race, $192.49, breeder bonus to James L. Skinner.

MID'S UP ALL GIRL, August 15, 2nd race, $240.61, breeder bonus to Mr. and Mrs. G. D. Wilhelm.

B DEFIANT, August 15, 6th race, $220.00, breeder bonus to Jacob Skop.

GUN RULER, August 15, 7th race, $247.49, breeder bonus to Dr. R. P. Murphy and Barton H. Ford.

NANCY HATCHER, August 16, 2nd race, $158.12, breeder bonus to Arthur J. Rooney.

PINEY RUN, August 16, 5th race, $247.49, breeder bonus to Janon Fisher, III.

THREE HUNDRED DAYS, August 16, 8th race, $261.24, breeder bonus to Lindy M. Redding.

GALLANTREE, August 16, 9th race, $199.37, breeder bonus to Bernard R. Babbitt.

CROSSING THE BAR, August 17, 6th race, $261.24, breeder bonus to Mrs. E. G. Boyce.

BANDRUM, August 17, 9th race, $171.87, breeder bonus to Truman C. Welling.

SISTER SUSIE, August 19, 2nd race, $178.74, breeder bonus to William Stokes.

BATTLESEA, August 19, 5th race, $178.74, breeder bonus to Mrs. John C. Mobberley.

LEESNIK, August 19, 7th race, $178.74, breeder bonus to Mrs. Samuel F. duPont.

ICY BROOK, August 20, 1st race, $240.61, breeder bonus to R. E. Vogelman, Jr.

SNO'BODY, August 20, 3rd race, $144.37, breeder bonus to Joseph Fatzie.

JEFF'S CORNER, August 20, 4th race, $171.87, breeder bonus to Richard D. Baker, Jr.

TEHEE, August 20, 6th race, $199.37, breeder bonus to Helmore Farm.

CHAPTICO ROB, August 20, 7th race, $220.00, breeder bonus to Robert E. Fastnaught.

FLY PAST, August 20, 8th race, $274.99, breeder bonus to M. Troy Jones.

LYRIC TROJAN, August 21, 5th race, $192.49, breeder bonus to Ronald H. Hahn and Royston C. Madary, Jr.

TRAVEL GUIDE, August 21, 6th race, $261.24, breeder bonus to Mrs. Alberta Bonsal.

NIGHT PRINCESS, August 22, 2nd race, $158.12, breeder bonus to Robert R. Sillaman.

TEN GALLONS, August 22, 4th race, $171.87, breeder bonus to John S. Kerns, Jr. and John B. T. Tillman.

ALL MY TIME, August 22, 5th race, $192.49, breeder bonus to Joseph B. Daliessio.

NOTHER AIRES, August 22, 8th race, $247.49, breeder bonus to Jervis S. Marshall.

SAIL ON TOP, August 23, 5th race, $240.61, breeder bonus to Talbot J. Albert, Jr.

FLIGHT OF THE BEE, August 23, 8th race, $274.99, breeder bonus to W. S. Farish, III.

GALLANTREE, August 23, 9th race, $199.37, breeder bonus to Bernard R. Babbitt.

SEYCHELLES, August 24, 1st race, $178.74, breeder bonus to N. L. Cohen.

BIT OF GIN, August 24, 3rd race, $192.49, breeder bonus to Bernard A. LeTourneau.

SUPERIER PAUL, August 24, 4th race, $171.87, breeder bonus to Mrs. Mary Zipkin.

CUZZINS JIM ANDY, August 24, 5th race, $220.00, breeder bonus to Joseph W. Savoca.

NO INDEED, August 24, 7th race, $158.12, breeder bonus to Derby Hill Farm.

MAIZIE ME LOVE, August 26, 5th race, $171.87, breeder bonus to Martin Boskin.

MY TURN TONIGHT, August 26, 7th race, $240.61, breeder bonus to E. P. Taylor.

ASTRONAUT, August 26, 8th race, $343.74, breeder bonus to Bernard Klein.

HOBO TWICE, August 27, 1st race, $240.61, breeder bonus to W. T. Leatherbury.

NADE'S DELIGHT, August 27, 4th race, $220.00, breeder bonus to F. Baldi Estate.

DREAM GLOBE, August 27, 6th race, $171.87, breeder bonus to Penowa Farms.

FESTIVE QUEEN, August 27, 8th race, $261.24, breeder bonus to Mildred L. Beall.

SHIRLEY K. A., August 28, 1st race, $240.61, breeder bonus to George E. Clark, Jr.

LAGAME, August 28, 4th race, $178.74, breeder bonus to Stephen E. and Leonard E. Bolen.

BOOTHWYN BELLE, August 28, 5th race, $233.74, breeder bonus to Domenic Brancati and Michael Giamboy.

SPRITE SPIRIT, August 28, 7th race, $261.24, breeder bonus to Penowa Farms.

MARY LOU T., August 29, 2nd race, $158.12, breeder bonus to Morsberger Brothers.

SAGGY SLACKS, August 29, 3rd race, $254.37, breeder bonus to George W. Dalphon.

BOXING DAY, August 29, 5th race, $171.87, breeder bonus to Seymour Cohn.

NIGHT PRINCESS, August 29, 6th race, $178.74, breeder bonus to Robert R. Sillaman.

COOL SPRING PARK, August 29, 8th race, $295.61, breeder bonus to E. P. Taylor.

ELLIS MY SON, August 29, 9th race, $220.00, breeder bonus to E. P. Taylor.

WORKER, August 30, 2nd race, $158.12, breeder bonus to Dr. I. W. Frock.

LINDA'S DEB, August 30, 3rd race, $144.37, breeder bonus to Thomas I. Baker.

ONE CHIEF, August 30, 5th race, $171.87, breeder bonus to Derby Hill Farm.

BEE A TIPPER, August 30, 6th race, $226.86, breeder bonus to Del W. Carroll.

ROYALETTE, August 30, 7th race, $192.49, breeder bonus to Mrs. Bruce M. Donaldson.

JOVIAL STORY, August 30, 8th race, $233.74, breeder bonus to Victor Mosca.

GARY'S BOY, August 31, 1st race, $171.87, breeder bonus to Weldon L. Boring.

TOP OF THE VALLEY, August 31, 3rd race, $158.12, breeder bonus to Mrs. Lloyd L. Palmer, III.

CLOSE RULER, August 31, 5th race, $192.49, breeder bonus to Hal C. B. Clagett.

VALLEY BOSS, August 31, 9th race, $233.74, breeder bonus to James McHenry.

AIRLINE TRAVEL, September 2, 1st race, $192.49, breeder bonus to John A. Manfuso.

CREEP, September 2, 3rd race, $158.12, breeder bonus to Dr. I. W. Frock.

SAILINGON, September 2, 6th race, $412.49, breeder bonus to Mr. and Mrs. B. Frank Christmas.

MAIZIE ME LOVE, September 2, 9th race, $171.87, breeder bonus to Martin Boskin.

DEMON RACER, September 3, 5th race, $261.24, breeder bonus to James F. Russell.

DANCE MILL ROAD, September 3, 6th race, $227.32, breeder bonus to Edith L. Price Stables, Inc.

NADE'S DELIGHT, September 3, 7th race, $220.00, breeder bonus to F. Baldi Estate.

IT'S ELEMENTARY . . .

A Horse Barn by Peoples Pole Building Co. is backed by over 38 years of practical experience and engineering know-how. It all adds up to the finest Pole Building anywhere, at a price that's right, and we'll build to your special needs.
It's as elementary as that!

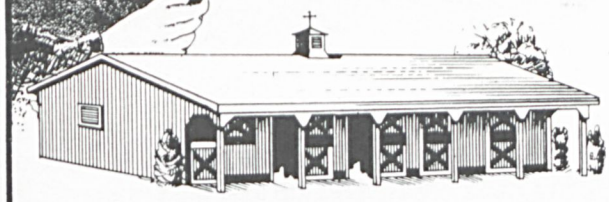

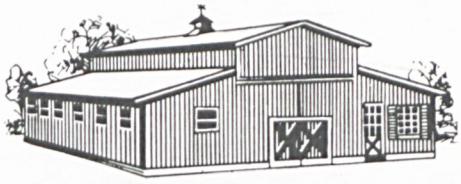

Know what it is to enjoy the satisfaction of owning a superb Barn building bv Peoples Pole Building, where economy and quality go hand-in-hand.

We cater to Your Special Needs!

mail coupon for more information

PEOPLES
POLE BUILDING COMPANY
761 North Main Street,
Hubbard, Ohio 44425

PEOPLES POLE BUILDING COMPANY
761 North Main Street, Hubbard, Ohio 44425
Phone (216) 534-1108 mh

Name _____
Address _____
City _____ State _____
Zip _____ Phone _____

INSANMALA, September 4, 2nd race, $158.12, breeder bonus to N. D. Biddle.

CATHY ILEEN, September 4, 5th race, $158.12, breeder bonus to Dr. C. I. Warfield.

SHARP DOUBT, September 4, 6th race, $206.24, breeder bonus to Baird C. Brittingham.

TRIPLE PRIDE, September 4, 7th race, $171.87, breeder bonus to William and Clarence Adams and Triple A Farm.

EXBELLE, September 5, 2nd race, $192.49, breeder bonus to John E. Hughes.

COLD QUEEN, September 5, 3rd race, $192.49, breeder bonus to E. P. Taylor.

THE DEAR DOCTOR, September 5, 5th race, $158.12, breeder bonus to Paul H. Rothfuss.

NOTHER AIRES, September 5, 6th race, $233.74, breeder bonus to Jervis S. Marshall.

MY GLORIA, September 6, 3rd race, $192.49, breeder bonus to Maurice G. Heron.

DOC STOVER, September 6, 5th race, $158.12, breeder bonus to Mrs. Margaret L. Stover.

SHADAVID, September 7, 1st race, $178.74, breeder bonus to Mrs. Ada Kalish.

MERRY MASTER, September 7, 2nd race, $158.12, breeder bonus to Mrs. Ben Cohen.

WHITEYS TUNE, September 7, 9th race, $171.87, breeder bonus to H. Morton Rosen.

Total Breeder Bonus Payments $29,438.55
Total Service Charge to MHBA . . . $ 3,271.09

Fair Hill's
Open Race Bonus
September 7 and 14, 1974

COLD IRON, September 14, 4th race, $226.80 breeder bonus to Linell C. Smith.

Total Breeder Bonus payments $226.80
Total Service Charge to M.H.B.A. ..... $ 25.20

THE ROPE AND REAR TACK SHOP
English and Western
Riding Attire, Equipment and Stable Supplies
Forest Hill, Maryland Phone 692-6003
(Midway between Jarrettsville & Forest Hill on Old Route 23)

BALLINADEE FARMS

15600 EDWARDS FERRY ROAD
POOLESVILLE, MD. 20837

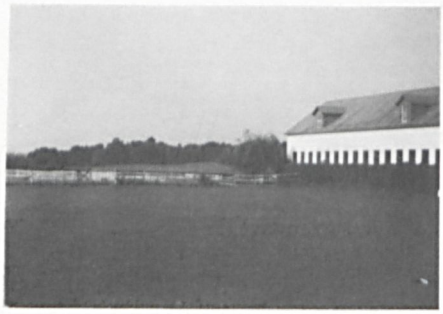

306 acres of wood fenced paddocks with bluegrass, timothy, orchard and fescue pastures grown on an excellent soil base. This well equipped Thoroughbred farm with 16 broodmare stalls and 14 yearling stalls offers facilities for breeding, boarding and training. Ballinadee Farms, a successful breeding and racing enterprise, cordially invites you to inspect its facilities and take advantage of its reasonable rates.

Ballinadee directly adjoins the C & O Canal Park along the Potomac River and the National Institute of Health Animal Farm.

Operated by the Noonans **(301) 428-8554—428-8555**

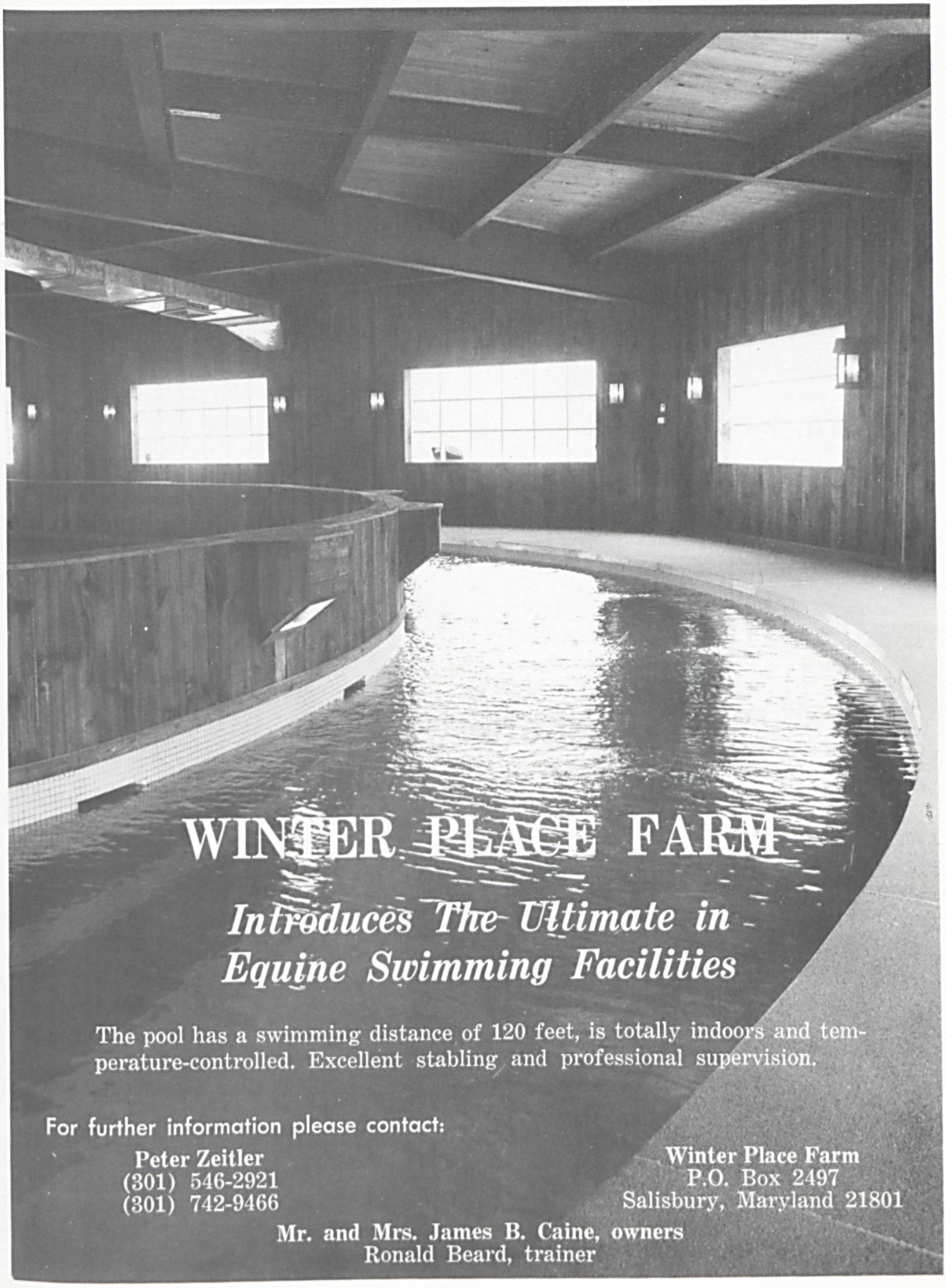
WINTER PLACE FARM
Introduces The Ultimate in
Equine Swimming Facilities
The pool has a swimming distance of 120 feet, is totally indoors and temperature-controlled. Excellent stabling and professional supervision.
For further information please contact:
Peter Zeitler
(301) 546-2921
(301) 742-9466
Winter Place Farm
P.O. Box 2497
Salisbury, Maryland 21801
Mr. and Mrs. James B. Caine, owners
Ronald Beard, trainer

Sires Of Stallions Advertised

ADMIRAL'S VOYAGE
Admiral's Reward

***AMBIORIX**
Rebellious

***AMERIGO**
Imasmartee
St. Bonaventure

BALD EAGLE
Road At Sea

BARBIZON
Second Bar

BEAU GAR
Handsome Kid

BLUE PRINCE
Mitey Prince

BOLD RULER
Bold Ambition
Bold Favorite
Bold Monarch

CANADIAN CHAMP
Chicoutimi

CHOP CHOP
Hop Hop

CORNWALL
Towson

DARK STAR
Iron Peg

DEAD AHEAD
Uncle Punkle

DECIDEDLY
Tinajero

DEGAGE
Big Pete

DOUBLE JAY
Noble Jay
Spring Double

FAST FOX
*Wolfram

FIRST LANDING
Jaradara

GUN SHOT
Gun Song

HAIL TO REASON
Aristocratic
Turn to Reason

***HELIOPOLIS**
Mister Pitt

***HERBAGER**
Happy Way

INTENTIONALLY
Tequillo

JAIPUR
Buck Run
Elephant Walk

***KHALED**
Going Abroad
Valiant Man

MENOW
Assemblyman

MIGHTY MONARCH
Royal Rout

NASHUA
Journalist
Natogo

***NASRULLAH**
Final Ruling

NATIVE DANCER
Fern Dancer
Restless Native

NEARCTIC
North Sea

NORTHERN DANCER
Northern Flash
Northern Jove

PRINCE JOHN
Rash Prince

PRINCELY GIFT
*Goodwood II

***PRINCEQUILLO**
Prince O'Pilsen

PROMISED LAND
Holy Land
Wise Exchange

QUADRANGLE
Carlisle Chief

RAMBUNCTIOUS
Red Monk
Rollicking

***RASPER II**
Rock Talk

RIDAN
Mr. Brogann
Raikwar

SIDERAL
*Piave

SIR GAYLORD
Lord Gaylord

SWAPS
Quid Pro Quo

THIRD BROTHER
Exceedingly

TOM FOOL
Scotch Fool

***TUDOR GREY**
Bushido

***TURN-TO**
Big Brave
Dead Ahead
Sail On-Sail On

TURN TO REASON
Leematt

Maternal Grandsires of Stallions Advertised

ALSAB
Jaradara
Rebellious
Uncle Punkle

***AMBIORIX**
Bold Ambition
Lord Gaylord

AMPHITHEATRE
Mister Pitt

ARDRAR
*Wolfram

BETTER SELF
Big Pete
Exceedingly

BIMELECH
Valiant Man

***BLENHEIM II**
Prince O'Pilsen

BROOKFIELD
Imasmartee

BULL BRIER
Leematt
Red Monk

BULL LEA
Final Ruling
Happy Way
Raikwar
Restless Native

BULL PAGE
Chicoutimi

CATACLYSM
Royal Rout

***COASTAL TRAFFIC**
Wise Exchange

COUNT FLEET
Mr. Brogann
Noble Jay

DEVIL DIVER
Sail On-Sail On

EMBRUJO
Bold Favorite

FAIRY MANHURST
Fern Dancer

HYPERION
Spring Double

***MAHMOUD**
Turn to Reason

MARTINS RULLAH
Rollicking

***MENETRIER**
Northern Flash

MISTER GUS
Carlisle Chief

MR. BUSHER
Journalist

MR. MUSIC
Mitey Prince

***NASRULLAH**
Handsome Kid

NATIVE DANCER
Elephant Walk
North Sea

NEARCO
Scotch Fool

NOBLE IMPULSE
Rash Prince

PALESTINE
St. Bonaventure

PARLANCHIN
*Piave

PILATE
Towson

POLYNESIAN
Rock Talk

***PRINCEQUILLO**
Big Brave
Bold Monarch
Quid Pro Quo
Tequillo

ROMAN
Iron Peg

ROYAL UNION
Tinajero

SAILOR
Second Bar

SIR DAMION
Assemblyman

***SOLAR SLIPPER**
Holy Land

SPY SONG
Gun Song

SUB FLEET
Bushido

SUN AGAIN
Northern Jove

SWAPS
Admiral's Reward

TEHRAN
Going Abroad

TIGER
Dead Ahead

TIM TAM
Buck Run

TOM FOOL
Natogo

***TULYAR**
Hop Hop

***TURN-TO**
Road At Sea

VERSO II
*Goodwood II

WAR ADMIRAL
Aristocratic

Stallion Preview

Included in this section are pedigrees and pertinent data on 63 Thoroughbred stallions standing at stud in the East.

Statistics in Stud Records include racing through September 10, 1974.

Abbreviations: ntr=new track record, ncr=new course record, nAr=new American record, nwr=new world record. An "e" substituted for "n" means "equals."

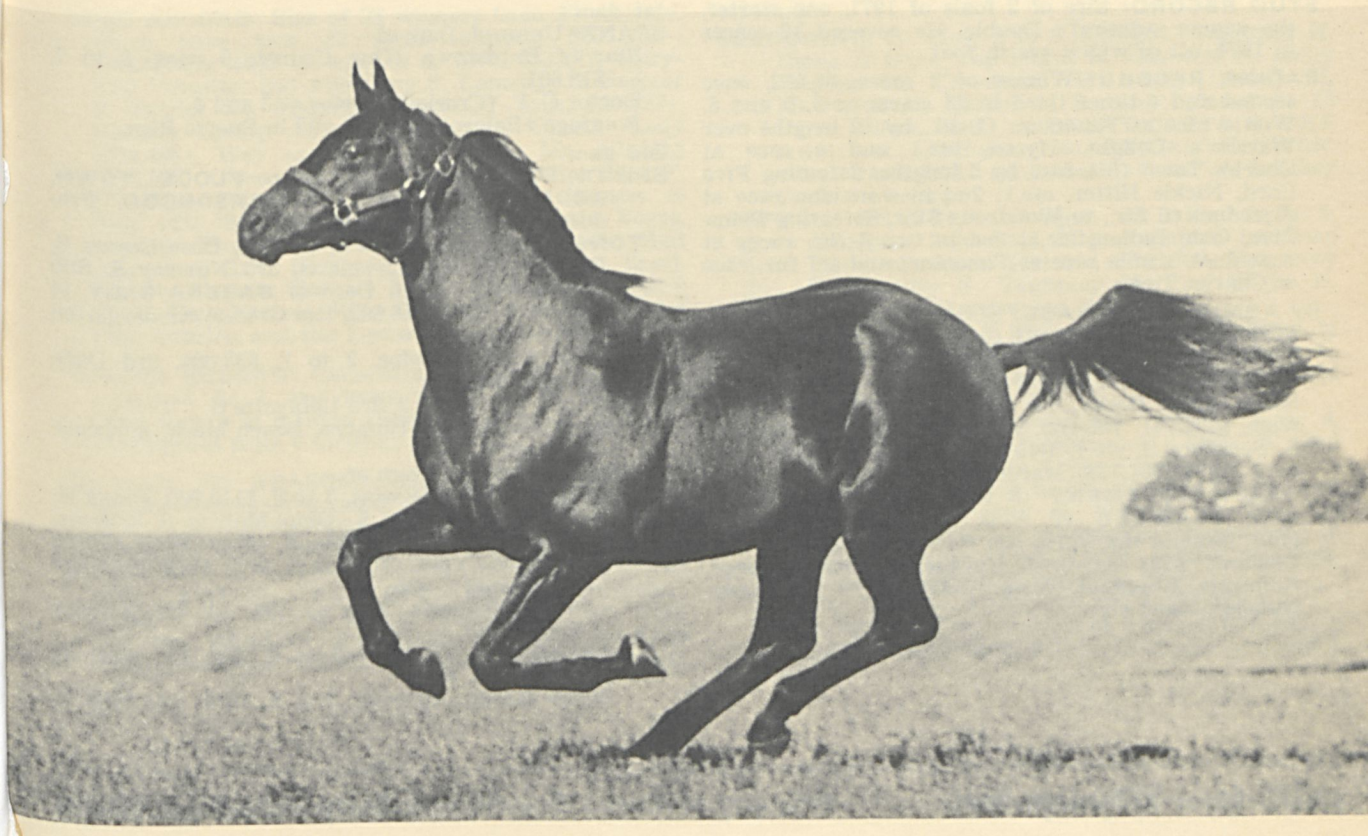

ADMIRAL'S REWARD

Light Bay, 1966 **16.0 Hands** **Entered Stud 1970**

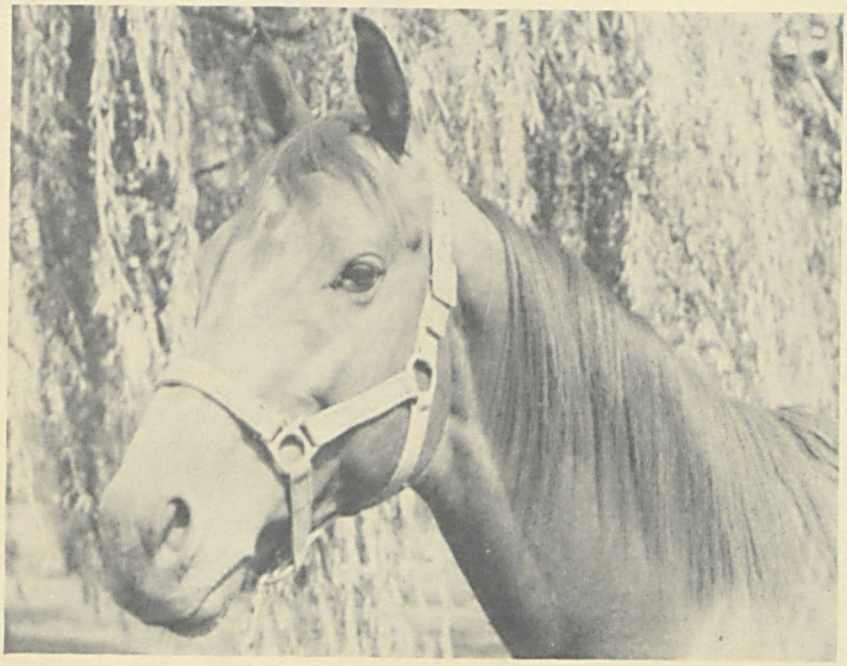

Admiral's Voyage Dark Bay or Brown, 1959	Crafty Admiral	Fighting Fox
		Admiral's Lady
	Olympia Lou	Olympia
		Louisiana Lou
Spank Bay, 1961	Swaps	*Khaled
		Iron Reward
	Spindrift	Johnstown
		Apogee

STUD RECORD: Sire of 2 foals of 1971, one starter, the winner Admiral's Double. He covered 12 mares in 1974, all of which are in foal.

RACING RECORD: Winner of 2 races, $4,462, once second and 4 times third in 28 starts at 3, 5 and 6. Won a race at Timonium (1 mi., by 12 lengths over Warrior's Delight, Hycon, etc.) and a race at Charles Town (6½ fur., by 5 lengths, defeating Five Card, Nickle Hitter, etc.); 2nd in a maiden race at Aqueduct (6 fur., to Wondrous Star, defeating Primitive, Ohio Indian, etc.); 3rd in two 6 fur. races at Aqueduct, a mile race at Timonium and a 7 fur. race at Charles Town.

By **ADMIRAL'S VOYAGE:** Stakes winner of 12 races, $455,879, Wood Memorial, Carter H, Midwest H, Louisiana Derby, San Carlos H, Los Feliz S, San Miguel S, 2nd Belmont S, Hollywood Derby, Jersey Derby, Santa Anita Derby, etc. Sire of **PAS DE NOM** (9 wins, $121,741, Inferno S, Virginia Belle S, Jasmine S, Seashore S, etc.), **INSTEAD OF ROSES** (7 wins to 3, 1974, $61,738, Marine S, Friar Rock S, etc.), **PEACE MOVEMENT** (8 wins, $93,324, Milette H, etc.), **SEAWEED** (9 wins, $58,917, Coquette H, etc.), **Around the Horn, Rio Puerco, Flagship, Ship's Channel, Vice Admiral, Voyage, Magical Voyage, Admirals Argonaut, Miss Andyline, K. L's Lady, Nutshell Maid,** etc.

1st dam

SPANK. Unraced. Dam of—

Star of Bardstown (One Count). 9 wins, 3 to 7, $18,601.

Doctor C. F. (Crozier). 5 wins at 3 and 4.

Botafogo (Bolero). Winner at 2 in Puerto Rico.

2nd dam

SPINDRIFT. Unraced. Sister to **FLOOD TOWN, ACOMA,** half-sister to **SOFARSOGOOD.** Produced 9 other foals, including—

TONSINA. 13 wins, 2 to 4, $67,450, Rose Leaves S, Pelleteri H, 2nd Livonia S, 3rd Nursery S, Sub Deb S, Phoenix H. Dam of **BABERS BABY** (4 wins at 2, 1974, $16,662, Rio Grande Kindergarten Futurity).

Hellenic Star. 13 wins, 2 to 7, $33,084, 3rd Dade Metropolitan H.

Chookoss. Winner at 2, 3rd Lafayette S.

Other winners: Rico Hombre, Bench Mark, Sunscope (producer).

Spindoly. Unraced. Dam of—

SPANGOVER. 24 wins, 3 to 8, $116,900, Diana H, Western Reserve S, Ohio Matron S 3 times, Hunting Valley H, Imp S, Quick Step H, etc.

HAPPY WAYNE. 20 wins, 2 to 7, 1974, Heritage S, Kellogg S, etc.

JAYPIA. 20 wins, 2 to 8, 1974, $46,356, Rubber City S, etc.

SPINOVER. 17 wins, 3 to 9, $30,732, Western Reserve S, etc.

Nipsy Newsy. 10 wins, 2 to 6, 1974, 2nd Mod S, etc.

1975 Fee—$250 Live Foal **Property of Marc J. Rosenbaum, Betty and John B. Duvall**

Brookefield of Marlborough Farm

BOX 3556, UPPER MARLBORO, MARYLAND 20870

Marc J. Rosenbaum
(301) 888-1410

Betty and John B. Duvall
(301) 888-1323

ARISTOCRATIC

Dark Bay or Brown, 1964 **16.0 Hands** **Entered Stud 1969**

Hail to Reason Brown, 1958	*Turn-to	*Royal Charger
		*Source Sucree
	Nothirdchance	Blue Swords
		Galla Colors
Searching Bay, 1952	War Admiral	Man o' War
		Brushup
	Big Hurry	Black Toney
		*La Troienne

STUD RECORD: Sire of 28 winners from 37 starters, which have won 82 races, earning $307,351—**TRENTON JOE** (5 wins to 3, 1974, $53,177, Maryland Futurity, 2nd Allegheny S, Lansdale G. Sasscer S, Patriot S), Seventh Avenue (7 wins, $37,022), Kitchen Gossip (7 wins, $35,054), Classic Lady ($18,498), Way to Reason ($15,620), Mr. Albright ($14,196), Chesapeake Bay ($11,806), Brainy Jane F. ($11,266), Dance Mill Road ($12,430), Reason to Sing ($10,786), Fond Greetings, Gratefully Yours, Another Flip, Aristocratic Lea, Aristo Lady, Hail Aristocrat, Isle Pick, Jimmike F., Pearce Road, Spunky Blanche, Berkley Ed Al, Cinder Ellen, Don's Folly, High Notions, Kiss, Outa De Question, Pewter Cap, Robrian and the 2-year-old winner Bopper Joe.

RACING RECORD: Unraced at 2, due to a fractured sesamoid. At 3, was twice second, twice third and twice fourth in maiden allowance races at Aqueduct at distances from 6 furlongs to 1 mile.

By **HAIL TO REASON:** Champion 2-year-old colt, stakes winners of 9 races, $328,434. Leading sire of 1970. Sire of **PERSONALITY** (see female line), **HAIL TO ALL** ($494,150, sire), **PROUD CLARION** ($218,730), **STRAIGHT DEAL** (champion handicap mare, $733,020), **ROBERTO, GOOD COUNSEL, HAIL THE GREY, INCA QUEEN, STOP THE MUSIC, REASON TO HAIL, REGAL GLEAM** (champion 2-year-old filly), **BOLD REASON, HALO,** etc.

1st dam

SEARCHING. 25 wins, 3 to 6, $327,381, Vagrancy H, Diana H twice, Top Flight H, Maskette H, Molly Pitcher H, Correction H twice, Distaff H, Matriarch H, Gallorette S twice, placed in 13 other stakes. Sister to **GREAT CAPTAIN, THE ADMIRAL;** half-sister to **BRIDAL FLOWER, BE FEARLESS, Ambulance.** Dam of 7 other foals, 6 winners—

AFFECTIONATELY (Swaps). 28 wins, 2 to 5, champion 2-year-old filly, champion handicap mare, champion sprinter, $546,659, Spinaway S, Sorority S, Vagrancy H, Top Flight H, Correction H twice, etc. Dam of—

PERSONALITY. 8 wins at 3, $462,603, horse of the year, champion 3-year-old, Preakness S, Wood Memorial S, Jersey Derby, Woodward S, etc.

ADMIRING (Hail to Reason). 7 wins, 2 to 4, $184,581, Arlington-Washington Lassie S, 2nd Matron S, Marguerite S, etc. Producer.

PRICELESS GEM (Hail to Reason). 7 wins at 2 and 3, $209,267, Futurity S, Frizette S. Dam of **ALLEZ FRANCE** (champion 2-year-old in France, Prix de Diane, Poule d'Essai des Pouliches, Prix Vermeille, etc. to 4, 1974).

Patrician (Swaps). 4 wins at 4 and 5, $27,084.

Researching (*Ribot). 3 wins at 3 and 4, $31,350.

Searching Around (Round Table). Winner at 2 and 3, $19,045.

1975 Fee—$1,500 Live Foal **Property of a Syndicate**

Cherbry-Maurlyn Farm

WHITEFORD, MARYLAND 21160

Donald W. Merryman, V. M. D.

(301) 452-5801 (home)
(301) 838-5842 (office)

ASSEMBLYMAN

Bay, 1954 **16.3 Hands** **Entered Stud 1960**

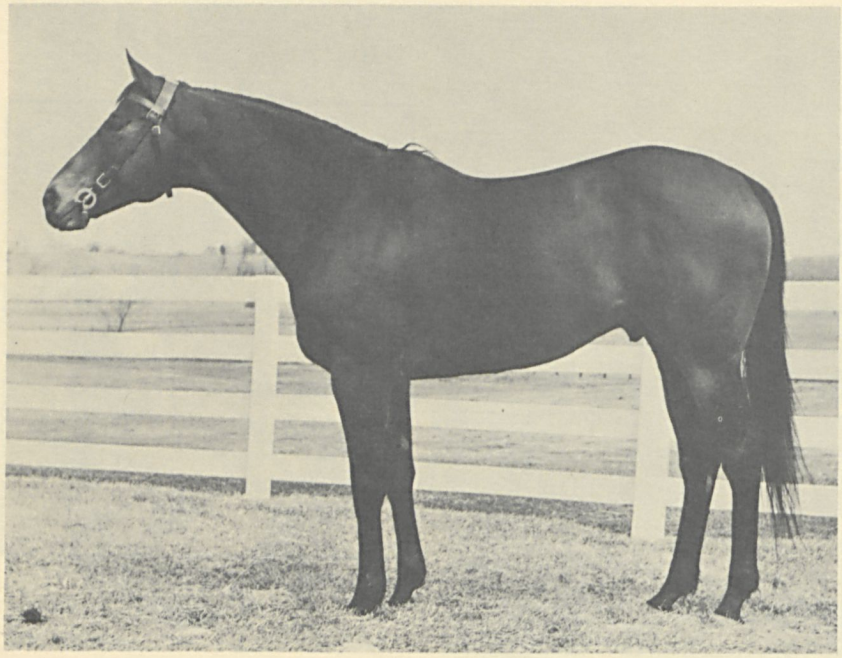

Menow Bay, 1935	*Pharamond II	Phalaris
		Selene
	Alcibiades	Supremus
		*Regal Roman
Libba Bay, 1948	Sir Damion	*Sir Gallahad III
		Ommiad
	Salaminia	Man o' War
		Alcibiades

STUD RECORD: Sire of 59 winners, 4 stakes winners, 3 stakes-placed, which have won 422 races, earning $1,934,526, including **BAITMAN** (27 wins, $298,198, Cherry Blossom H, Brandywine Turf H, Brighton Beach H, etc.), **JUVENILE JOHN** (8 wins, $193,716, Challedon S, John B. Campbell H, Congressional H, Southern Maryland H, Bowie H, etc.), **CURATOR** (8 wins, $76,889, International Gold Cup Stp. H, Brook Stp. H, International Stp. H, etc.), **LAPLANDER** (15 wins to 7, 1974, $252,981, Dixie H, Jennings H, etc.), **County Chairman** (16 wins, $118,337, 2nd New Jersey Breeders S, etc.), **Go Lloyd Go** (9 wins, $36,312, 2nd Tom Roby Stp. S, etc.), **Assaire** (6 wins, $28,080, 2nd Paul Revere H), Parthian King ($100,647), Common Defence ($90,945), Majority Leader ($62,732), Make It Platinum ($58,906), Voters Guide ($50,795), Lively Lass ($43,549), Yeled ($41,700), Cloudy Aire ($39,007), Avestan ($34,034), Ceely's Man ($30,956), Swiss Account ($29,652), Evelyn's Baby ($24,446), Secretary ($20,459), etc.

RACING RECORD: Stakes winner of 6 races, $87,799 (31 starts, 2 to 4). Won **INDEPENDENCE DAY S, SOPHOMORE SPECIAL H,** three allowance races and a maiden race; 2nd **Boardwalk H, Lawrence Realization S, Yankee H, Knickerbocker H;** 3rd **Kent S.**

By **MENOW:** Champion 2-year-old, stakes winner of $140,100. Sire of **TOM FOOL** ($570,165, horse of the year), **CAPOT** ($345,260), **ASKMENOW** (champion 2-year-old filly), etc.

1st dam

LIBBA. 6 wins at 3 and 4, $23,025, Hurricane H, 2nd Ponce de Leon H. Dam of 3 other foals, including—
Dromore (Princely Host). 10 wins, 2 to 8, $17,964.
Landing Lane (Landing). Placed at 2. Dam of 4 winners.

2nd dam

SALAMINIA. 5 wins at 3, $36,580, Alabama S, Ladies H, Gallant Fox H. Half-sister to **MENOW, SPARTA, LITHE.** Produced 10 other foals, including—

ATHENIA. 10 wins, 2 to 4, $105,710, Cleopatra H, Misty Isle S, Ladies' H, Artful H, etc. Dam of 11 winners, including **GEORGIAN** (6 wins, $103,535, sire), **Attica** (dam of **SIR IVOR**), **Affectation** (dam of **SWISS CHEESE**), **Aesthete** (dam of **Aesthetic;** granddam of **TASTE, SEAWEED**), **Deadlock.**

Stakes-placed winners: **Pella** (producer; granddam of **TROUBLEPEG**), **Athenian** (sire), **White Cross** (dam of **FIRM POLICY**), **Aegina** (dam of **Greek Jab, Trouble Agin;** granddam of **MAJESTIC GINA**), **Salason** (sire).

Other winners: Salamanca (dam of **TURN TO SAL, Old Bag;** granddam of **GREY DAWN LADY, Green Trouble, Coy Bee Toh**), Salvia (dam of **DELTA SAL**), Baker County (sire).

1975 Fee—$1,000 Live Foal **Property of Anderson Fowler**

Buckingham Farm

CHESTERTOWN, MARYLAND 21620

E. Edward Houghton (301) 778-2235

BIG BRAVE

Dark Bay, 1960 **16.0 Hands** **Entered Stud 1964**

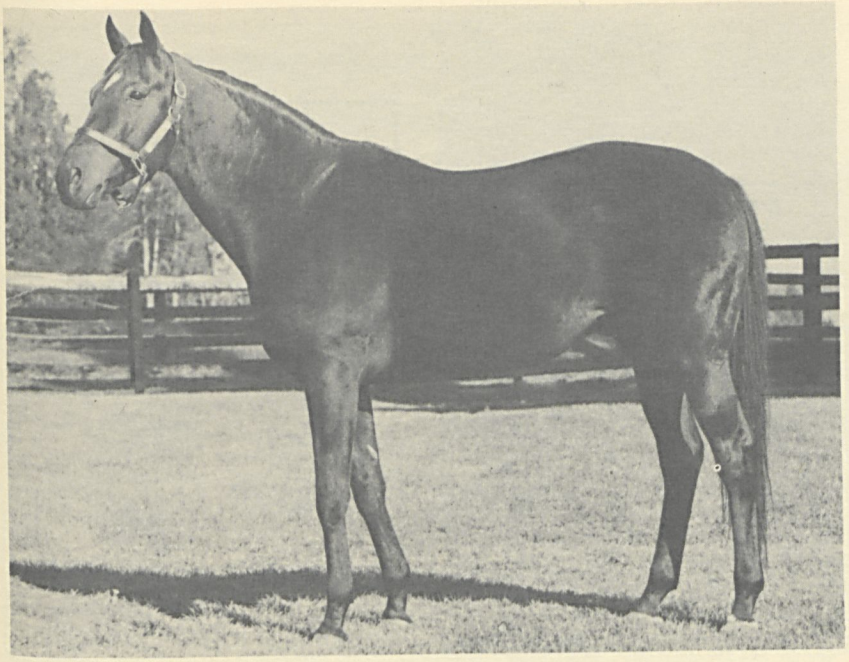

*Turn-to Bay, 1951	*Royal Charger	Nearco
		Sun Princess
	*Source Sucree	Admiral Drake
		Lavendula
Sequoia Bay, 1955	*Princequillo	Prince Rose
		*Cosquilla
	*The Squaw II	*Sickle
		*Minnewaska

STUD RECORD: Sire of 87 winners, 6 stakes winners, 2 stakes-placed, which have won 381 races, earning $1,494,802, including **BRAVORIA** (19 wins, $96,329, New England Futurity, His Majesty's Council H, etc.), **TAR WEDRAP** (9 wins, $61,334, Misty Isle H, Good Neighbor H), **WING COMMANDER** (Granville S in England), **GERTIE'S SQUAW** (5 wins, $38,059, Politely S, 3rd First Lady H), **GOOD MEDICINE** (4 wins, $24,862, Mother Lode H), **SCOTTIE ARE BAD** (5 wins, $26,299, Jefferson Futurity), **Silly Squaw** (14 wins, $77,057, 2nd Rosemont S), **First Vantage** (3rd Free State S), Big Frolic ($81,346), Brave Maid ($62,630), Brave Papoose ($42,060) Our Papoose ($36,760), Seneca Chief ($36,633), Conowingo Chief ($35,148), Prim Brave ($34,018), Buffalo Run ($32,127), Beheader ($32,097), Ninfa's Squaw ($31,496), Balmy Belle ($28,480), Big Symphony ($28,561), So Brave ($28,331), Balmy Brave ($23,836), Big Ditty ($23,723), Brave Condero ($22,560), Nina's Pride ($22,406), Brave Gem ($21,463), Caroline County ($21,233), Peau Rouge ($20,968), etc.

RACING RECORD: Won a maiden race at Saratoga, earning $2,470. He was injured in his second and final start and was retired.

By ***TURN-TO:** Stakes winner of 6 races, $280,032. Sire of **FIRST LANDING, HAIL TO REASON, SIR GAYLORD, WALTZ, FAVORABLE TURN, FLITTO, CAPTAIN'S GIG, CYANE, LUCKY TURN,** etc.

1st dam

SEQUOIA. 4 wins at 2, $49,320, Spinaway S. Dam of 7 other foals, including—

SHAM (Pretense). 5 wins at 2 and 3, $204,808, Santa Anita Derby, Santa Catalina S, 2nd Kentucky Derby, Preakness S, Wood Memorial S.

DENDRON (*Tatan). 4 wins, 3 to 5, $100,092, San Bernardino H, 2nd San Luis Obispo H, etc.

Baobab (*Pronto). 4 wins at 3, 1974, $17,020.

Hickory (Bold Ruler). 2 wins at 2, $7,280. Sire.

Little Sequoia (Double Jay). Unraced. Dam of **DECIDEDLY D., PRINCESS DOUBLEDAY, Woody Rambler, Spark.**

Sacagawea (Bold Ruler). Unraced. Dam of **Backwoods.**

2nd dam

*THE SQUAW II. 2 wins at 3 in Germany. Half-sister to ***AVENGER II.** Dam of—

HOW. 7 wins, 2 to 5, $157,075, Kentucky Oaks, C.C.A. Oaks, Ladies H, etc. Dam of—

POCAHONTAS. 3 wins at 2, $27,835, Schuylerville S, etc. Dam of **TOM ROLFE** ($671,297, sire), **CHIEFTAIN** ($405,256, sire), **WENONA;** granddam of **BALLYGORAN, Ladiga.**

CHEROKEE ROSE. 4 wins at 3, $62,800, C.C.A. Oaks, etc. Dam of **Lay Aft;** granddam of **ACK ACK** ($636,641), **DELAY, JUST THE TIME, Eagle's Swoop,** etc.

*Bohemienne. Winner at 2 in France. Dam of **ALCIDOR, Savage Pagan, Soiree Perdue, Bragelonne II, Buffon,** etc.

1975 Fee—$1,500 Live Foal

Property of Claiborne Farm, W. Haggin Perry and Country Life Farm

Country Life Farm

BEL AIR, MARYLAND 21014

John P. Pons
(301) 879-1951
(301) 877-7769

Joseph P. Pons
(301) 879-1952
(301) 877-7422

BIG PETE

Bay, 1961 **15.3 Hands** **Entered Stud 1965**

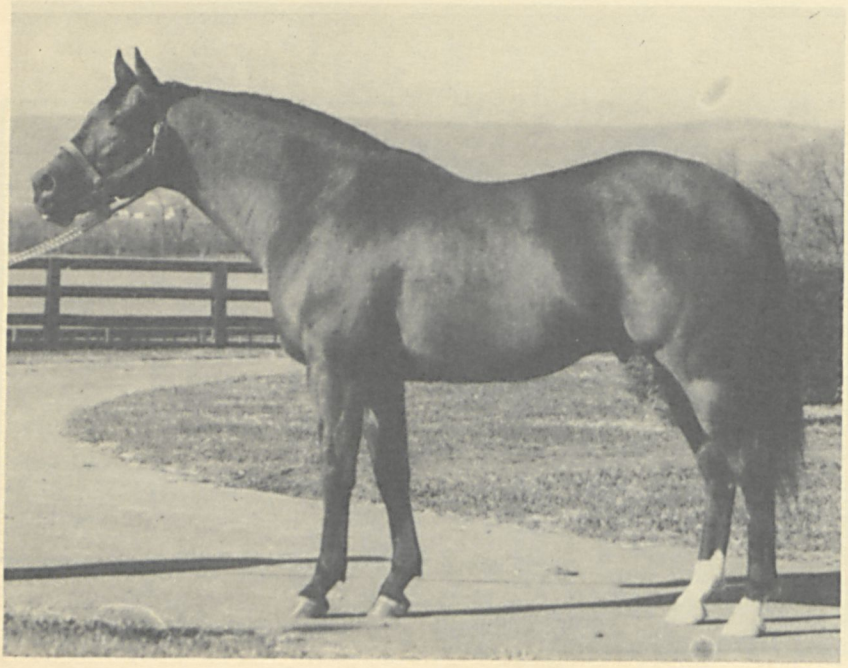

Degage Dark Bay, 1943	Bull Lea	*Bull Dog
		Rose Leaves
	Ministress	Wise Counsellor
		Azurita
Judiciously Bay, 1954	Better Self	Bimelech
		Bee Mac
	Portia	*Rhodes Scholar
		*Gainly

STUD RECORD: Sire of 57 winners from 69 starters, 2 stakes winners, 3 stakes-placed, which have won 284 races, earning $1,109,784, including **DOT'S IMP** (28 wins, $185,338, Rumson H, Flash S, etc.), **BIG CITY BLUES** (11 wins, $108,738, Hazel Park Trial S, 2nd Quaker H), **Pete's Chick** (5 wins, $48,147, 3rd Conniver H), **Robert G.** (7 wins, $29,093, 3rd Francis Scott Key S), **Doctor Po** (3 wins, $18,911, 3rd Maryland Futurity), Dot's Lollypop ($39,335), Regal Kitty ($33,158), Little Dix Bay ($32,940), Bless Me Pete ($30,364), Pete's Pepkee ($30,035), Pete's Lass ($29,665), Big Drift-R. ($29,147), Shamrock Sean ($22,842), Pillifino ($20,874), Filiation ($20,712), Summer Planning ($20,338), Per Stirpes ($20,198), Sky Flight ($17,402), Kunk ($17,212), April Co-Ed ($17,375), Ballyjamesduff ($18,365), Miss Goose Valley ($16,094), Keep Pete ($15,967), Karyl Love ($15,278), Agents Pride ($15,277), etc.

RACING RECORD: Stakes winner of 9 races, 4 times second, from 17 starts at 2 and 3, $100,096, won **DELAWARE VALLEY S, CHRISTIANA S, DOVER S** (top weight 125), **CAESAR RODNEY S** (top weight 125), five allowance races (carrying top weight in three) at Monmouth, Atlantic City and Laurel; 2nd **Sapling S.**

By **DEGAGE:** Stakes winner of 8 races, $43,875, Tremont S, Tribes Hill H (ntr), etc. Sire of **VITAL FORCE** ($256,158), **UMBRELLA FELLA** ($239,925, sire), **FOREIGN COMET** ($190,564), **NANCYCEE, DAGAZHA, ANCHOR WATCH, LITTLE KID, VALIANT SKOAL** (see female line), etc.

1st dam

JUDICIOUSLY. Unraced. Dam of 6 other foals to race—

VALIANT SKOAL (Degage). 3 wins at 2, $40,984, Dover S, 2nd Cowdin S, 3rd Sanford S. Sire.

Sorta Like (Bupers). 18 wins, 3 to 6, 1974, $44,845.

Balthazar (Degage). 5 wins at 2 and 4, $29,075.

Judo (Rambunctious). 2 wins to 3, 1974, $8,484.

Latamaha (*Sir Ronald II). Placed at 3. Dam of **Scare Tag** (11 wins, $78,142, 3rd Fall Highweight H).

Ajudication (Degage). Unplaced in 2 starts. Producer.

2nd dam

PORTIA. Winner at 2. Half-sister to **Gay Fox.** Dam of 7 other foals, all winners, including—

BASSANIO. 13 wins, 2 to 7, $167,690, Monmouth H, Sussex H, 2nd Suburban H, 3rd Thomas J. Healey H, Valley Forge H, Bay Meadows H, San Francisco H, United States Hotel S.

Lady Advocate. 15 wins, 2 to 5, $49,775. Dam of **Misty Lad** (14 wins, $114,780, 3rd Bowie H, Aqueduct National Hurdle S).

Dream World. 4 wins at 2 and 3, $12,250. Dam of **DREAM ON** (8 wins, $48,127, Rancocas S, etc., dam of **BLACK PIPE, Terresto**).

Ticonderoga. 4 wins at 2 and 3, $13,667. Sire.

Farsighted. 3 wins at 3, $11,620, ntr at Timonium (1 1/16 mi. in 1:47⅘).

1975 Fee—$750 Live Foal **Property of Mrs. Harriet N. Ball**

Edmarve Farm

IJAMSVILLE, MARYLAND 21754

Dr. A. Edward Verdi
(301) 865-5429

A. Edward Verdi, III, Farm Manager
(301) 865-5213

BOLD AMBITION

Bay, 1964 **16.0 Hands** **Entered Stud 1970**

Bold Ruler Dark Bay, 1954	*Nasrullah	Nearco
		Mumtaz Begum
	Miss Disco	Discovery
		Outdone
Be Ambitious Brown, 1958	*Ambiorix	Tourbillon
		Lavendula
	Be Faithful	Bimelech
		Bloodroot

STUD RECORD: Sire of 11 winners from 18 starters in his first two crops, which have won 22 races, earning $76,569—Amulon (5 wins, $20,144), Acinambition (4 wins, $15,495), Bold Ed, Bold Staff, Cheer Me, Endeavor Rullah, Jorak, Ruler's Bellino, Bold Regent, and the 2-year-old winners Ambitioninrest (2 wins, $7,610), Close Ruler, North Call, Shy Jeanne.

RACING RECORD: Stakes-placed winner of 6 races, $44,277 (5 times second, 7 times third). Won allowance races at Gulfstream Park, Keeneland, Arlington Park and Pimlico (at distances to 7 fur.) and a maiden race at Hialeah; 3rd **Sheridan S** (to Disciplinarian, Diplomat Way), **Clang H** (turf, to Canal, Poona Khan).

By **BOLD RULER:** Classic winner of 23 races, $764,204. Leading sire 8 times, sire of 75 stakes winners, including 9 champions. Sire of **SECRETARIAT, BOLD LAD, SUCCESSOR, QUEEN EMPRESS, VITRIOLIC, LAMB CHOP, GAMELY, BOLD BIDDER, BOLD HOUR,** etc.

1st dam

BE AMBITIOUS. 3 wins at 3, $12,650. Dam of 6 other foals to race, including—

ARTISTS PROOF (*Ribot). 4 wins, 2 to 4, $48,916, Pocahontas S, 3rd Kentucky Oaks, Black-Eyed Susan S.

NANTICIOUS (Nantallah). 3 wins at 2, $19,375, Durazna S. Dam of **Cut Class** (winner at 2, 1974, 3rd Junior League S, Sorrento S).

Bold Heiress (Bold Ruler). 4 wins at 3, $23,607, 3rd Ashland S, Betsy Ross H.

Nantition (Nantallah). 4 wins, 2 to 4, 1972, $16,852, 3rd Christiana S.

Our Trade Winds (*Herbager). 7 wins to 5, 1974, $80,374.

2nd dam

BE FAITHFUL. 14 wins, 2 to 5, $189,040, Hawthorne Gold Cup H, Beverly H twice, Vanity H, etc. Sister to **BIMLETTE,** half-sister to **BRIC A BAC, ANCESTOR.** Dam of—

LALUN. 5 wins at 2 and 3, $112,000, Beldame H, Kentucky Oaks, etc. Dam of **NEVER BEND** ($641,524, champion 2-year-old, leading sire), **BOLD REASON** ($304,082), **Staunch Eagle;** granddam of **STRAWBERRY DRIVE.**

Old Sol. 4 wins, 3 to 5, $13,585. Sire.

In My Fashion. Unraced. Dam of 5 winners, including **Turn to Fashion.** Granddam of **AZ IGAZI, Kinescope.**

1975 Fee—$1,500 Live Foal **Property of a Syndicate**

Larking Hill Farm

HARWOOD, MARYLAND 20776

Fendall M. Clagett, Owner
John Perry, Director
Boyd Ingram, Manager

(301) 798-1294

(301) 798-0556

BOLD FAVORITE

Chestnut, 1965 **15.3 Hands** **Entered Stud 1972**

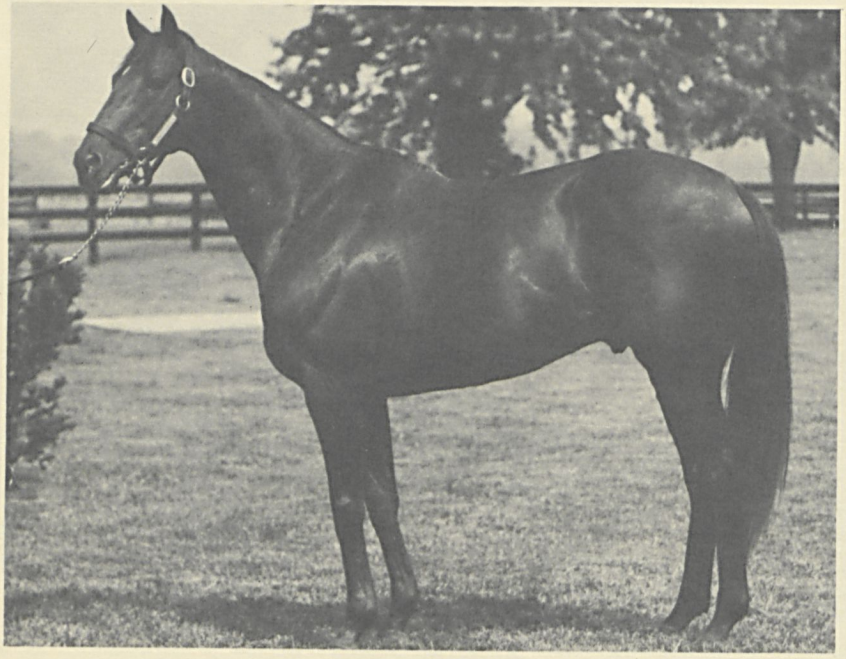

Bold Ruler Dark Bay, 1954	*Nasrullah	Nearco
		Mumtaz Begum
	Miss Disco	Discovery
		Outdone
***Favorecida II** Chestnut, 1950	Embrujo	Congreve
		Encore
	Fortuna	Full Sail
		Felina

STUD RECORD: Bold Favorite entered stud in 1972. His first foals will be 2-year-olds of 1975.

RACING RECORD: Stakes winner of 17 races, $248,739 (2 through 6). Won **ILLINOIS DERBY, CHICAGO'S AMERICAN CHARITIES, INC. H, CLARK H** (twice), **NATIONAL JOCKEY CLUB H, SNARO H** (ntr, 6½ fur., 1:15⅘); 2nd **Chicago Today-American H;** 3rd **Chicagoan H** (twice), **Sun Beau H, Ben Ali H.** Won at distances from 5½ fur. to 1 1/8 mi. Equalled track record at Washington Park (1 mi., 1:36).

By **BOLD RULER:** Classic winner of 23 races, $764,204. Leading sire 8 times, sire of 75 stakes winners, including 9 champions. Sire of **SECRETARIAT, BOLD LAD, SUCCESSOR, QUEEN EMPRESS, VITRIOLIC, LAMB CHOP, GAMELY, BOLD BIDDER, BOLD HOUR,** etc.

1st dam

***FAVORECIDA II.** 4 wins at 3 and 4 in Argentina, Premio Clasico Independencias, 2nd Premio Clasico Etoile, 3rd Premio Clasico Criadores. Dam of 7 other foals to race, 5 winners—

FAVORECIDIAN (Ridan). 18 wins, 2 to 6, $356,397, Michigan Mile and 1/8 H, John B. Campbell H, Brandywine Turf H, Boardwalk H, City of Baltimore H, Walter Haight H, 2nd Swift S, 3rd Riggs H, John B. Campbell H, Vosburgh H, Hessian H.

Favorite Bird (*Sea-Bird). Winner at 2 and 3, $12,000.

*Luckylee II (Level Lea). Winner at 2 in U. S.

Faveur (Aristophanes). Winner at 3 in Argentina.

Elu (Aristophanes). Winner at 3 in Argentina. Died at 3.

*Windy Hill II (Cardanil II). Placed at 4 in Argentina. Dam of **STORM KING, King's Lynn.**

Faviorix (*Ambiorix). Unraced. Dam of **Cert** (8 wins to 5, 1974, $68,406, 2nd Golden Poppy H, Santa Gertrudes H).

2nd dam

FORTUNA. 4 wins at 3 and 4 in Argentina, Premio Clasico Olavarria, 2nd Premio Clasico Saturnino J. Unzue. Sister to **FILON, FACHOSA.** Dam of—

Fortuita. 8 wins at 3 and 4 in Argentina and Brazil, $11,495, 2nd Grande Premio Cordeiro da Graca. Other winners: Moira (producer), Azar, My Fortune, Baccarat, *Fetiche II.

Venturada. Dam of **RANDOM** (5 wins, Premio Benito Villanueva, Premio 9 de Julio, etc.).

1975 Fee—$3,500 Live Foal **Property of a Syndicate**

The Gambit

BOX 445, WARWICK, MARYLAND 21912

C. Marshall Glass (301) 755-6877

BOLD MONARCH

Bay, 1964 **16.2 Hands** **Entered Stud 1968**

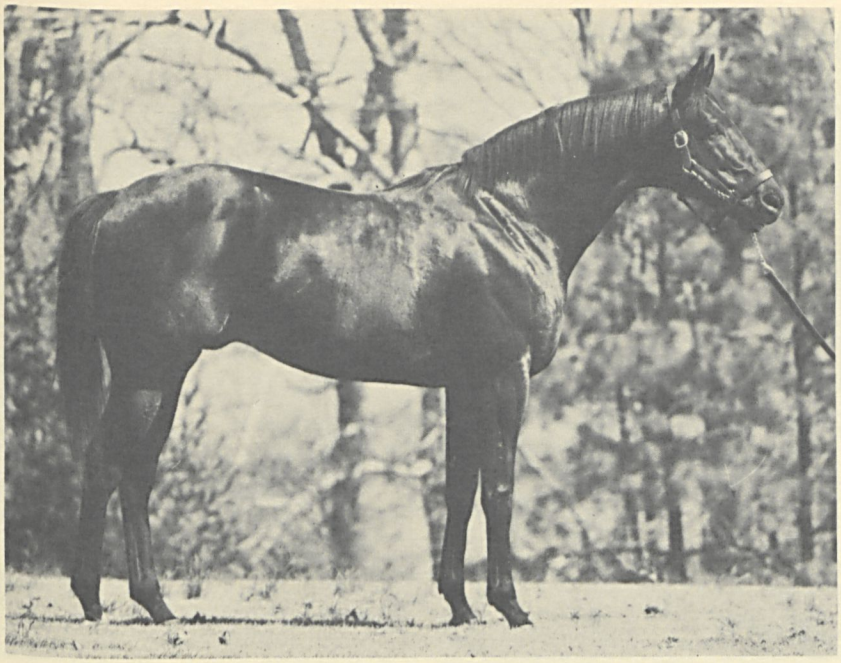

Bold Ruler Dark Bay, 1954	*Nasrullah	Nearco
		Mumtaz Begum
	Miss Disco	Discovery
		Outdone
Stepping Stone Bay, 1950	*Princequillo	Prince Rose
		*Cosquilla
	Step Across	Balladier
		Drawbridge

STUD RECORD: Sire of 32 winners from 45 starters, 3 stakes winners, 1 stakes-placed, which have won 106 races, earning $601,503, including **MARIAN BENDER** (7 wins, $85,122, Cherry Hill S, Flirtation S, Virginia Belle S, Free State S), **HEARTFUL** (6 wins, $61,109, Flirtation S, Free State S, 2nd Prioress S), **BOLD VICTOR** (4 wins, $55,805, Pimlico S, Francis Scott Key S, 2nd Swift S), **Buh Buh Buh Bold** (2 wins, 2nd Mazarine S, 3rd Princess Elizabeth S), Bold Becky ($34,580), Bold King ($34,638), Bold Boot ($24,053), Bold Caesar ($22,735), Bold Dynasty ($20,752), Bold Linstar ($25,695), Bold Fable ($27,-313), Nighcut ($21,550), and the 2-year-old winners Bold Admiral, Bold Gambler, Clearly Bold.

RACING RECORD: Stakes-placed winner of 4 races, $28,700 (10 starts at 2 and 3). Won an allowance race at Hialeah (defeating Alto Ribot, Celebration, etc.), two other allowance races at Hialeah and a maiden allowance race at Aqueduct; 2nd in an allowance race at Hialeah (to Balouf, defeating Wedgedale, Fort Marcy, etc.); 3rd **Flamingo S.**

By **BOLD RULER:** Classic winner of 23 races, $764,-204. Leading sire 8 times, sire of 75 stakes winners, including 9 champions. Sire of **SECRETARIAT, BOLD LAD, SUCCESSOR, QUEEN EMPRESS, VITRIOLIC, LAMB CHOP, GAMELY, BOLD BIDDER, BOLD HOUR,** etc.

1st dam

STEPPING STONE. Unraced. Dam of 9 other foals, including—

HIGH BID (To Market). 9 wins at 2 and 3, $151,122, Alabama S, Gallorette S, Jersey Belle S, Vineland H, etc. Dam of **BOLD BIDDER** (13 wins, $478,021, champion handicap horse, sire), **TOP BID** (25 wins to 9, 1974, $300,355, champion steeplechaser, Colonial Cup International Stp., etc.).

PROGRESSING (Bimelech). 4 wins at 2 and 3, $91,820, Pimlico Futurity, etc. Died at 3.

BIG ADVANCE (Bold Ruler). 5 wins at 2 and 3, $90,605, Sorority S, etc. Producer.

Conquering (Bold Ruler). Winner at 3. Died at 3.

Intrepid Lady (Bold Ruler). Winner at 3 in France.

Step On (*Nasrullah). Unplaced in 2 starts. Producer. Granddam of **Whole Truth.**

2nd dam

STEP ACROSS. 5 wins at 2 and 3, $15,020. Half-sister to **Key Biscayne.** Dam of 5 winners, including—

Step Over. Winner at 3. Dam of **ON YOUR TOES** (10 wins, $112,216, Brandywine Turf H, Sheridan H, Capitol H, etc.), **Irish Stile** (16 wins, $83,558), **Rash Step, Take Charge.**

Whissendine. 4 wins at 3 and 5, $10,975. Producer. Granddam of **First Offence.**

Long Stretch. 3 wins at 2, $10,825. Producer.

Fly Across. 11 wins, 2 to 8, $31,050.

Span. Unraced. Producer. Granddam of **Rainbow Patch.**

1975 Fee—$5,000 Live Foal **Property of a Syndicate**

Bonita Farm

R.D. 2, BOX 189, BEL AIR, MARYLAND 21014

J. William Boniface (301) 734-6906

BUCK RUN

Dark Bay or Brown, 1966 **15.3 Hands** **Entered Stud 1972**

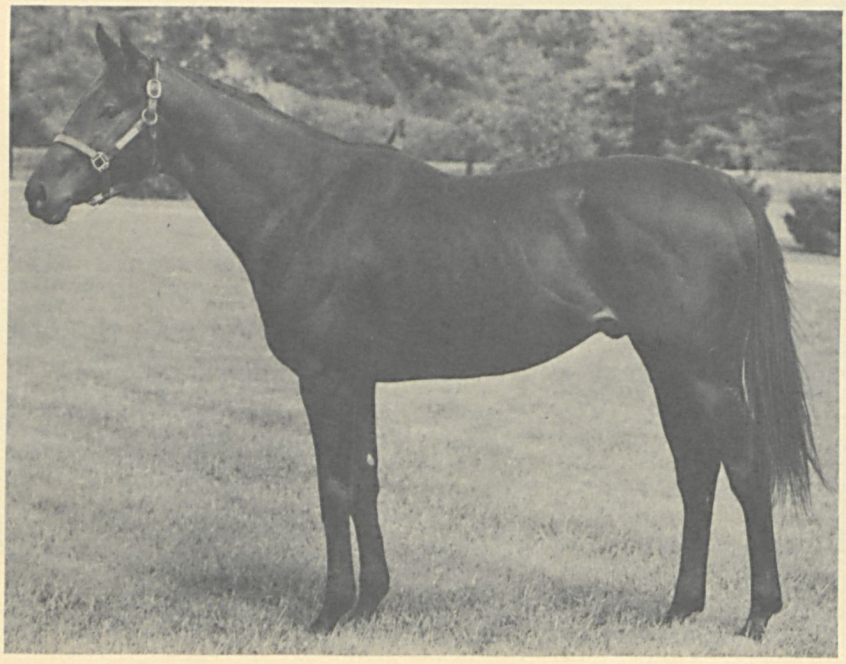

Jaipur Dark Bay, 1959	*Nasrullah	Nearco
		Mumtaz Begum
	Rare Perfume	Eight Thirty
		Fragrance
Twin Bridges Bay, 1960	Tim Tam	Tom Fool
		Two Lea
	*High Stepper II	Hyperion
		Show a Leg

STUD RECORD: His first foals will be 2-year-olds of 1975.

RACING RECORD: Stakes winner of 7 races, $82,616. Won **TREMONT S** (5½ fur. in 1:03⅕, defeating Top Knight, Virginia Delegate, etc.), an allowance race at Aqueduct (6 fur. in 1:09⅘, defeating Gaylord's Feather, Dagger Counter, etc.), three allowance races at Belmont, a maiden special race at Belmont (5½ fur. in 1:04⅘, by 6 lengths, defeating Rooney's Shield, Banquet Circuit, Dike, Peace Corps, etc.), an allowance at Saratoga; 3rd **Saratoga Special, Saranac H.**

By **JAIPUR:** Champion 3-year-old, classic winner of 10 races, $618,926, Belmont S, Withers S, Travers S (etr), etc. Sire of **FORUM** ($284,364), **JAIKYL** ($227,795), **INDIAN EMERALD, INDIAN LOVE CALL, PONTIFEX, MANSINGH, AMBER RAMA, SCRIMSHAW, WAGEKO, WALKER'S,** etc.

1st dam

TWIN BRIDGES. 2 wins at 2. Dam of one other foal—East Branch (Delta Judge). 2 wins at 2, $7,050.

2nd dam

*HIGH STEPPER II. Placed at 2 in England. Dam of 5 other foals to race, all winners—

Evilcne. Winner at 2. Dam of 6 foals to race, all winners, including **JEAN-PIERRE** (11 wins, $308,589, Yankee Gold Cup H, etc.), **TONA** (11 wins, $167,066, Alabama S, Vineland H, etc., producer), **LESJO** (7 wins, $46,673, Congressional H, etc.), Avie (dam of **JOLLY JOHU**), Eager Em (dam of **Eager Native**).

Highborn Lady. Winner at 3. Dam of **LADY DIPLOMAT** (10 wins, $107,252, Gallorette H, etc.).

Gang Plank. 5 wins at 3 and 4, $20,525. Producer.

Traffic Stepper. 4 wins at 3 and 7, $12,269.

Above Suspicion. Winner at 3 and 5. Producer.

Cellar Door. Unraced. Producer. Granddam of **SIDE DOOR** (14 wins, $87,050, Ak-Sar-Ben H, etc.).

3rd dam

SHOW A LEG. Winner at 2 and 3 in England. Sister to **BLUE CAP.** Dam of 9 winners, including ***Heron II, My Foot, The Mate,** Diamond Garter (dam of **LADY SALISBURY;** granddam of ***TRAFALGAR III**).

1975 Fee—Private Contract

Property of Greentree Stud, Inc. and Rolling Plains Stable (Mrs. Joseph Walker, Jr.)

Buckingham Farm

CHESTERTOWN, MARYLAND 21620

E. Edward Houghton

(301) 778-2235

BUSHIDO

Dark Bay or Brown, 1966 **16.1 Hands** **Entered Stud 1972**

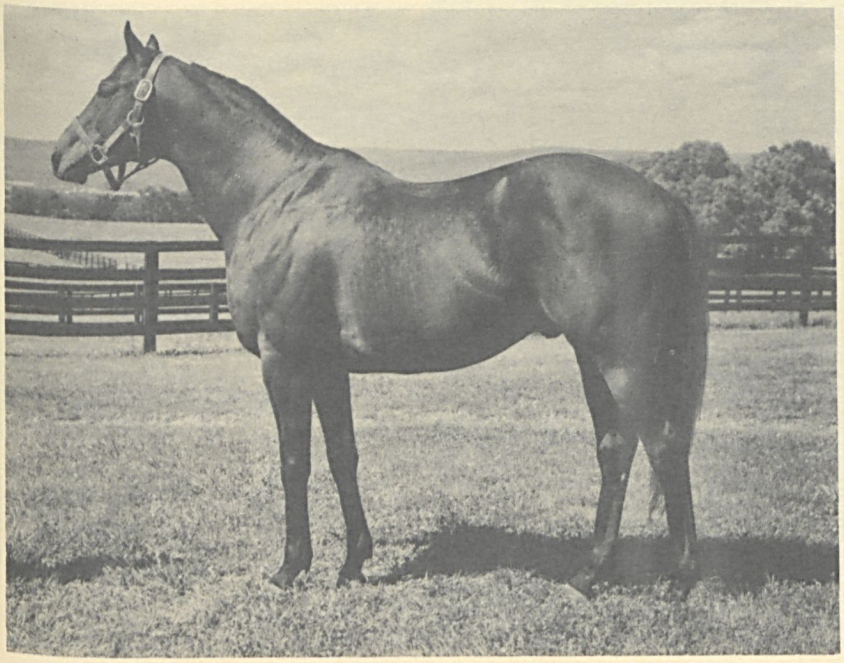

*Tudor Grey Gray, 1960	*Tudor Minstrel	Owen Tudor
		Sansonnet
	Earnest Alice	Grey Sovereign
		Ardue
Got Idea Chestnut, 1961	Sub Fleet	Count Fleet
		Sub Rosa
	Blue Lu	Blue Larkspur
		Lucille Wright

STUD RECORD: His first foals will be 2-year-olds of 1975.

RACING RECORD: Stakes winner of 13 races, $225,-882 (from 2 to 6). Won **JOHN B. CAMPBELL H** (1 1/16 mi., defeating Never Bow, True North, etc.), **GREY LAG H** (defeating Ocean Bar, King Emperor), 10 allowance races at major tracks (etr at Laurel, 6 fur. in 1:10) and a maiden allowance; 2nd **John B. Campbell H, Flintlock H, Native Dancer H;** 3rd **Hopeful S, Native Dancer H, Old Line H, Dover S.**

By ***TUDOR GREY:** Stakes winner of 2 races in England, Great Surrey S, Gosforth Park Cup, 2nd King George S, July S, Seaton Delaval S, Ladykirk Plate, Champion Handicap Sprint, etc. Sire of stakes winners **PLUMB GREY** (18 wins, $104,850, Regret H, Yo Tambien H, Starlette H, etc.), **DAVID M.** (8 wins to 4, 1974, $54,777, Louisiana Futurity, etc.), **LITTLE TUDOR** (6 wins, $43,838, Bewitch S, Churchill Downs Debutante S, Clipsetta S, etc.), **HUNTING CAP** (6 wins, $42,023, River Downs Juvenile S, etc.), **TRUDIE TUDOR** (10 wins to 3, 1974, $140,338, Shady Well S, Colin S, My Dear S, etc.), **TINKER'S CREEK,** etc.

1st dam

GOT IDEA. Dam of 2 other foals, including—
Blue Chip Lu (*Tudor Grey). Placed at 3, 1974.

2nd dam

BLUE LU. Unraced. Half-sister to **TALKED ABOUT, TWENTY-SIX.** Produced 10 other foals, incl.—
BLUE VIOLIN. 11 wins, 2 to 4, $77,845, Cleopatra H, Honeymoon S, Misty Isle H, 3rd Kentucky Oaks, etc. Dam of **Double Strings** (6 wins, $38,025, 3rd El Dorado H). Granddam of **CELLIST, Masked.**
Back Talk. 7 wins, 2 to 4, $21,425, 3rd Kentucky Oaks.
Big Lu. Winner at 3. Dam of 3 foals, all winners, including—
BOLERO U. 14 wins, 2 to 5, $93,242, Tyro S, Youthful S at Jamaica, Gulfstream Park Juvenile S (ewr), Dover S, etc. Sire.
Annsie Pie. 3 wins at 2 and 3, $22,296, 3rd Selima S, Star Shoot S. Dam of **Mr. Sin.**
Platform. 6 wins, 3 to 6, $10,695. Sire.
Penrose. Winner at 3 and 4. Producer. Granddam of **SAM BOLERO** ($114,752), **Nepanta, Silky Decathlon.**
Efficiency. Unraced. Dam of 4 foals, 3 winners, incl.—
LINCOLN ROAD. 3 wins at 2 and 3, $128,375, Jersey S, 2nd Kentucky Derby, Preakness S, Florida Derby, etc. Sire.
With Winnie. Unraced. Dam of **LINCOLN WAY** (3 wins, $38,260), **Fantastic Voyager.**
Boston Lu. Unraced. Dam of 3 winners, including—
BLUE HAWK. 23 wins, 2 to 8, $47,804, Premier British Columbia Championship H twice, etc.

1975 Fee—$2,000 Live Foal **Property of Pharamond Farm**

Glade Valley Farms

ROUTE 1, FREDERICK, MARYLAND 21701

Robert A. Leonard, D.V.M. (301) 898-9027

CARLISLE CHIEF

Chestnut, 1970 **16.0 Hands** **Entered Stud 1974**

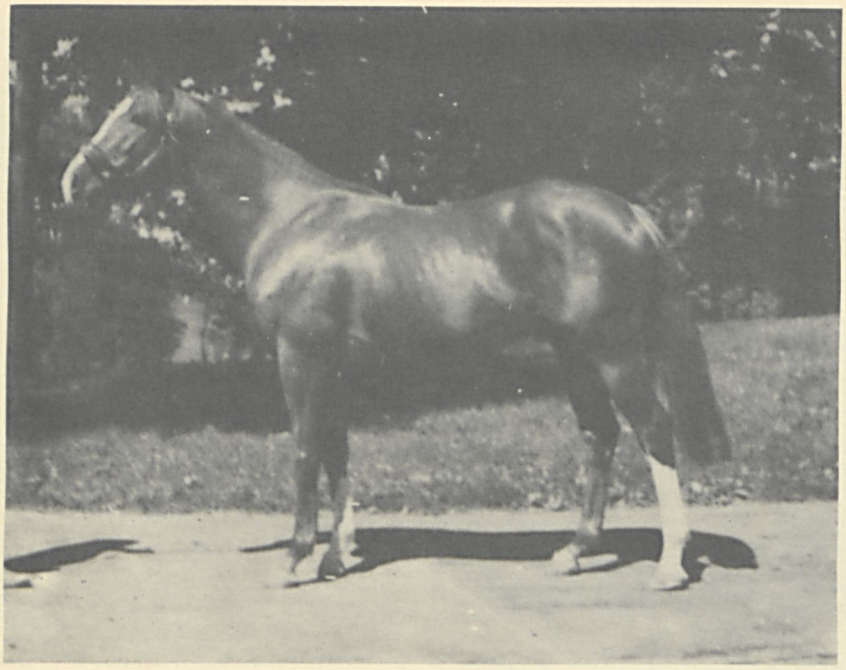

Quadrangle Bay, 1961	Cohoes	*Mahmoud
		Belle of Troy
	Tap Day	Bull Lea
		Scurry
Gusset Chestnut, 1962	Mister Gus	*Nasrullah
		*Fichu
	Golden Isle	Count Fleet
		*The Golden Girl

STUD RECORD: Carlisle Chief's first foals will arrive in 1975.

RACING RECORD: Started only once, as a 3-year-old at Liberty Bell, when he was injured.

By **QUADRANGLE:** Classic winner of 10 races, $559,-386, Belmont S, Dwyer H, Lawrence Realization S, Travers S, Wood Memorial S, Pimlico Futurity, 2nd Metropolitan H, Californian S, Mayflower S, Jim Dandy S, etc. Sire of **SUSAN'S GIRL** (champion 3-year-old filly, champion handicap mare, 20 wins to 5, 1974, $860,408, Beldame S, Signature S, Santa Susana S, Acorn S, Spinster S, Santa Ynez S, Pasadena S, Villager S, La Troienne S, Santa Margarita Invitational H, Delaware H, Santa Barbara H, Cotillion H, Gazelle H, Santa Maria H, Susquehanna H, Kentucky Oaks, etc.), **LEXINGTON PARK** (26 wins, $251,943, Vertex H, Mountaineer S, Oceanport H, etc.), **ANGLE LIGHT** (4 wins, $194,986, Wood Memorial S, etc.), **BOX THE COMPASS** (6 wins, $128,555, Sorority S, National Stallion S, etc.), **SQUARE ANGEL** (7 wins, $106,446, Canadian Oaks, Nettie H, Shady Well S, Fury S, etc.), **PINK PLATINUM** (12 wins to 5, 1974, $97,353, Furl Sail H, Miz Clementine H, etc.), **JOE FRAZIER** (9 wins, $92,681, Pelleteri H, Vertex H, etc.), **PARKRANGLE, ROUND TOP** (in France), **FOUR BELLS,** etc.

1st dam

GUSSET. 3 wins at 2 and 3, $9,935. Dam of—
Microgold (*Dondeen). Winner at 2 and 3, 1974, $6,230.
Love Is Blind (Hasty Road). Winner at 2 in England.

2nd dam

GOLDEN ISLE. Winner at 2. Dam of 5 other foals to race, including—
Catty Corner. 5 wins at 3 and 4, $15,905. Producer.
Heads I Win. Winner at 2, $5,620. Dam of **LEO'S PISCES** (2 wins to 3, 1974, $64,815, Louisiana Derby, 3rd Hutcheson S), Naughty Boy (9 wins to 5, 1973, $31,645).
Horn of Plenty. 3 wins at 4 and 5.
Open Glade. 3 wins at 2 and 3.

3rd dam

*THE GOLDEN GIRL. 2 wins at 2 in England. Sister to **SUN LANE.** Produced 10 other foals, all winners, including—
THIRD MARTINI. 25 wins, 2 to 8, $229,340, Queens County H, Knickerbocker H, Longport H, Palm Beach H, 2nd Toboggan H, etc. Sire.
GOLDEN LAND. 5 wins at 2 and 3, $74,665, Golden Gate Derby, 2nd Del Mar Derby, etc. Sire.
CLAUDIUS. Winner at 3 and 4 in England, Craven S.
Golden Bugles. 15 wins, 4 to 8, $56,760.
Golden East. 11 wins, 3 to 8, $52,215.
Farmer's Glory. 7 wins, 3 to 5, $28,455.

1975 Fee—Private Contract **Property of J. N. Magee**

Spring Lake Farm

BOX 361, GREENSPRING AVENUE, LUTHERVILLE, MARYLAND 21093

J. N. Magee (301) 252-7678

CHICOUTIMI

Bay, 1966 **16.2 Hands** **Entered Stud 1974**

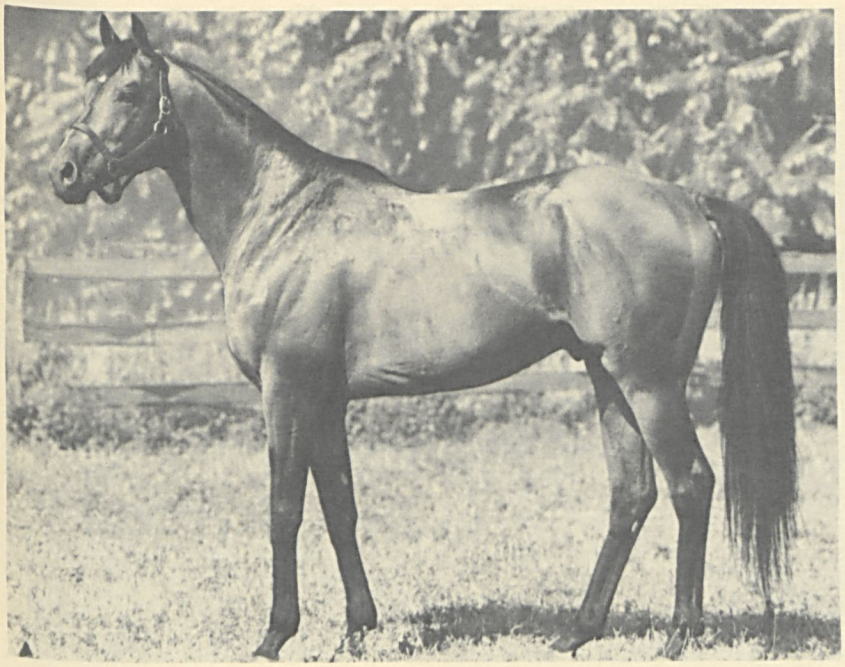

Canadian Champ Bay, 1953	Windfields	Bunty Lawless
		Nandi
	Bolesteo	*Filisteo
		Bold Fay
Miss Britannia Brown, 1960	Bull Page	Bull Lea
		Our Page
	Myanna	Chop Chop
		Britannia

STUD RECORD: Chicoutimi's first foals will arrive in 1975.

RACING RECORD: Allowance winner of 12 races, $61,219 from 2 to 7. Won an allowance race at Hialeah (7 fur., track sloppy, defeating Cavity, Jim's Gold C., etc.), two 6 fur. allowances at Monmouth (1:10⅘, defeating Bonny Mister, St. Melanion, etc.; sloppy track, by 2½ lengths over Sing Man Sing, Solid Mist, etc.), three 6 fur. races at Laurel (carrying top weight in one, another by 3 lengths), a race at Delaware Park (5½ fur., defeating Ruckus, Great Anxiety, etc.), a race at Atlantic City (6 fur., by 3 lengths), a race at Pimlico (6 fur., track sloppy), races at Dover Downs (5½ fur., sloppy track) and Charles Town (6½ fur., by 2 lengths) and a maiden race at Delaware Park.

By **CANADIAN CHAMP:** Stakes winner of 20 races, $151,705, Canadian horse of the year at 3, Queen's Plate, Coronation Futurity, Prince of Wales S (etr), etc. Sire of stakes winners **TITLED HERO** (16 wins, $214,690, Queen's Plate, Breeders' S—ncr, etc.), **CANEBORA** (10 wins, $141,414, Canadian horse of the year, Queen's Plate, etc.), **CANADILLIS, DES ERABLES, CANGAI, PRYORITY D., CANADIAN VICTORY.**

1st dam

MISS BRITANNIA. Winner at 2 and 3, $6,040. Dam of 5 other foals, all winners—
- Grey Empress (*Grey Monarch). 9 wins, 2 to 5, $16,477.
- Northern Duke (Champlain). 6 wins, 2 to 4, 1974, $8,415.
- Hail Britannia (Hail to Victory). Winner at 2, 1974.
- Tara Catriona (*Stratus). Winner at 2. Producer.
- Rule the Waves (Canebora). Winner at 2.

2nd dam

MYANNA. 2 wins at 2, Vandal S. Dam of 6 other foals to race, all winners—
- **KAMAKURA.** 9 wins, 2 to 4, $66,527, Grosse Pointe S, Woodstock S, Blue Bonnets H, 2nd Toronto Cup H, Friar Rock S, Marine S.
- Supper Club. 5 wins, 2 to 4, $12,355. Producer.
- Nearanna. Winner at 2 and 3, $6,625. Dam of **La Bourrasque** (winner at 2, 1974, 3rd Shady Well S).
- Other winners: Top Chop, Fail Not (at 3, 1974), Myall (producer).

3rd dam

BRITANNIA. 11 wins, 2 to 4, $30,915, Coronation S, Princess Elizabeth S, Plate Trial, 2nd Quebec King's Plate, Clarendon Plate, 3rd Maple Leaf S. Half-sister to **CANADIANA, BENNINGTON.** Produced 4 other foals, all winners, including **British Maid** (producer), Rule Britannia (dam of **Salvador**).

1975 Fee—$400 Live Foal **Property of R. Richards Rolapp**

Barnesville Thoroughbred Farm

PEACH TREE ROAD, BOYDS, MARYLAND 20720

Mr. and Mrs. John C. Smith, Owners (301) 972-0836

DEAD AHEAD

Bay, 1959 **17.0 Hands** **Entered Stud 1963**

***Turn-to** Bay, 1951	*Royal Charger	Nearco
		Sun Princess
	*Source Sucree	Admiral Drake
		Lavendula
Siama Bay, 1947	Tiger	*Bull Dog
		Starless Moment
	China Face	Display
		Sweepilla

STUD RECORD: Sire of 106 winners, 8 stakes winners, 6 stakes-placed, which have won 523 races, earning $1,939,373, including **ALL AHEAD** (14 wins, $106,-502, Rockette S, etc.), **BIG DAN** (22 wins, $103,882, Speed to Spare Championship S, etc.), **DEADLY DREAM** (9 wins, $91,373, Militia H, Allegheny S, etc.), **LUCK AHEAD** (14 wins, $95,441, Blue Bonnets H, etc.), **AHEAD TIGER** (16 wins, $70,318, Longacres Derby, etc.), **FLEET AHEAD** (16 wins, $61,002, Playfair Mile H, etc.), **GLENGARY** (4 wins, $35,816, Hutcheson S, etc.), **DEAD HONEST** (5 wins, Westside Claiming S), **Good Game** (9 wins, $88,267, 2nd Astarita S, etc.), **Bonavista, Calcutta Kid, Mr. J. A. D., Out Ahead, Sir Virge, Margie Greathouse** (in Puerto Rico), Oceans Ahead ($69,009), Vittles ($64,-922), Flying Ahead ($51,837), Uncle Punkle ($47,-549), Head Mate ($39,064), Stirring Notion ($34,964), Romp Ahead ($33,074), Eagle Eye ($32,708), Head North ($30,484), etc. and the 2-year-old winner Dead Earnest.

RACING RECORD: Stakes winner of 8 races, $73,645 (14 starts at 2 and 3). Won **ROAMER H** (defeating Jaipur, Sunrise Flight, Grid Iron Hero, Smart, etc.), and 7 allowance races at Belmont, Aqueduct, Garden State and Hialeah at distances from 7 furlongs to 1 1/16 miles; 2nd **Benjamin Franklin H.**

By ***TURN-TO:** Stakes winner of 6 races, $280,032. Sire of **FIRST LANDING, HAIL TO REASON, SIR GAYLORD, BEST TURN, FLIT-TO, WALTZ, FAVORABLE TURN, CYANE,** etc.

1st dam

SIAMA. 9 wins at 2 and 3, $79,785, Comely H, Acorn S, Monmouth Oaks, Jasmine S, Princess Doreen S, 2nd Cleopatra H, 3rd Graduation S, Powder Puff S. Dam of—

BALD EAGLE (*Nasrullah). 3 wins at 2 and 3 in England, Craven S, Duke of Edinburgh S, Dante Sweepstakes; 9 wins, $676,442 in U. S., Washington D. C. International (twice), Suburban H, Gallant Fox H (ntr), Saratoga H, Widener H (ntr), Metropolitan H (ntr), etc. Sire.

ONE-EYED KING (*Nasrullah). 15 wins, 2 to 6, $266,281, Dixie H, John R. Macomber Memorial H, Long Island H, Donn H (twice), Lincoln Special H, Magic City H, Arlington H, etc. Set nAr (1 1/16 mi., turf, 1:41). Sire.

Cleo the Cat (*Turn-to). 4 wins at 2 and 3, $15,670. Producer.

Martlet (*Princequillo). Winner at 3 in England, winner at 4 in U. S. Sire.

Whistle A Tune (Double Jay). Unraced. Dam of **BATUCADA, Puppi Line, Eagle Eye.**

2nd dam

CHINA FACE. Half-sister to **KOSADUS, SWEET PICK.** Dam of Hal's Linda ($23,690), Blue Face (winner, dam of **Brow Brook**), China Mission (producer; granddam of **JUST KIDDING,** $192,-592, **ARCTIC MISSION**), etc.

1975 Fee—$1,500 Live Foal **Property of Mr. and Mrs. John C. Mobberley**

Summer Hill Farm

GLENELG, MARYLAND 21737

John C. Mobberley (301) 489-4642

ELEPHANT WALK

Gray, 1966 **16.0 Hands** **Entered Stud 1974**

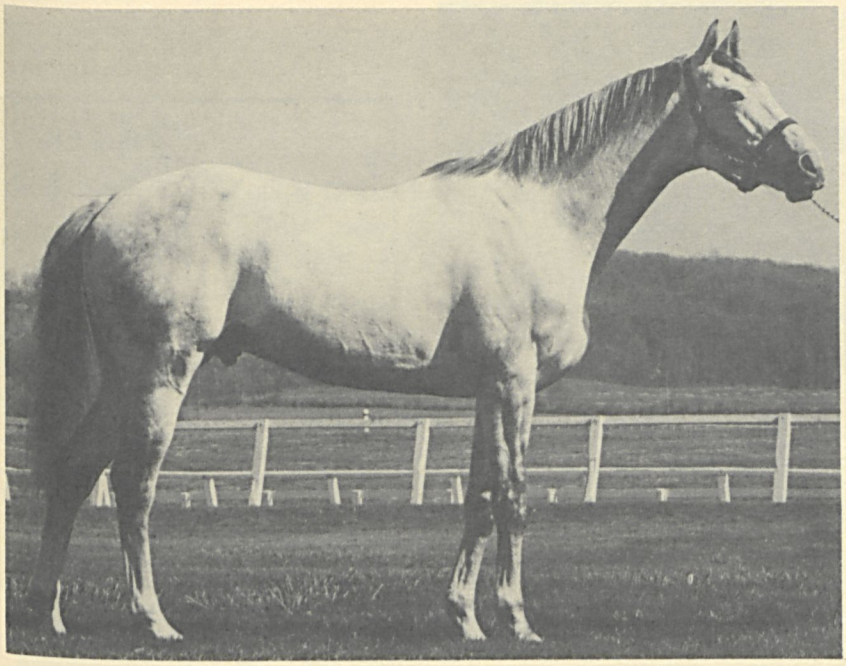

Jaipur Dark Bay, 1959	*Nasrullah	Nearco
		Mumtaz Begum
	Rare Perfume	Eight Thirty
		Fragrance
Footloose Gray, 1960	Native Dancer	Polynesian
		Geisha
	Plucky Maid	Ariel
		Gooseflesh

STUD RECORD: Elephant Walk entered stud in 1974.

RACING RECORD: Stakes-placed winner of 8 races, $103,492, 9 times second and 14 times third in 61 starts from 2 to 6. Won three allowance races at Liberty Bell, two allowance races at Aqueduct, allowances at Saratoga and Belmont Park and a maiden special weight at Saratoga; won on dirt and turf at distances from 6 furlongs to 1 1/16 miles; 2nd **Seneca H** (1 5/8 mi., turf, to Practicante); 3rd **Manhattan H** (1 3/8 mi., turf, to Happy Way, Chompion), **Constellation H** (1 mi., to Mister Diz, Never Wink).

By **JAIPUR:** Champion 3-year-old, classic winner of 10 races, $618,926, Belmont S, Withers S, Travers S (etr), etc. Sire of **FORUM** ($284,364), **JAIKYL** ($227,795), **INDIAN EMERALD, INDIAN LOVE CALL, PONTIFEX, MANSINGH, AMBER RAMA, SCRIMSHAW, WAGEKO, LOVED, WALKER'S,** etc.

1st dam

Footloose. 4 wins at 2 and 3, $21,110, 3rd Maryland Futurity, Mermaid S. Dam of 3 other foals, including—

Scatter Shot (Royal Gunner). Placed at 2.

At Loose Ends (Prince John). Unraced. Dam of—

BIG WHIPPENDEAL. 6 wins at 3 and 4, 1974, $269,049, Century H, Hialeah Turf Cup (ncr), Illinois Derby, 2nd Sunset H, Lawrence Realization S, Marina Del Rey S.

2nd dam

PLUCKY MAID. 5 wins at 3 and 4, $14,695. Produced 9 other foals, all winners, including—

HOME-MADE. 8 wins, 2 to 4, $93,532, Comely H, Vagrancy H, Astoria S, National Stallion S, etc. Dam of 6 foals, all winners, including—

Look Ma. 10 wins, 2 to 5, $89,202, 2nd Colonial H, etc. Dam of **NORTH SEA, SHOW OFF.**

Improvisation. 12 wins, 2 to 6, $73,717, 3rd E. Palmer Heagerty S.

Home Port. 2 wins at 2. Dam of **IRON WARRIOR, Tiny's Big Picture.**

Dance All Night. 4 wins at 2 and 3, $34,245, 2nd Frizette S. Producer.

Other winners: Stout Fellow ($70,167), Hail Fellow ($55,877), Fun and Games ($53,282), Kicks ($20,666), Game Dame (producer), Shakedown Cruise, Hidden Virtue (producer).

1975 Fee—$500 Live Foal
of which $100 payable with signing of contract—non-refundable

Property of Alfred G. Vanderbilt

Sagamore Farm

GLYNDON, MARYLAND 21071

Ralph W. McIvain, Manager

(301) 833-3737

EXCEEDINGLY

Bay, 1963 **16.0 Hands** **Entered Stud 1970**

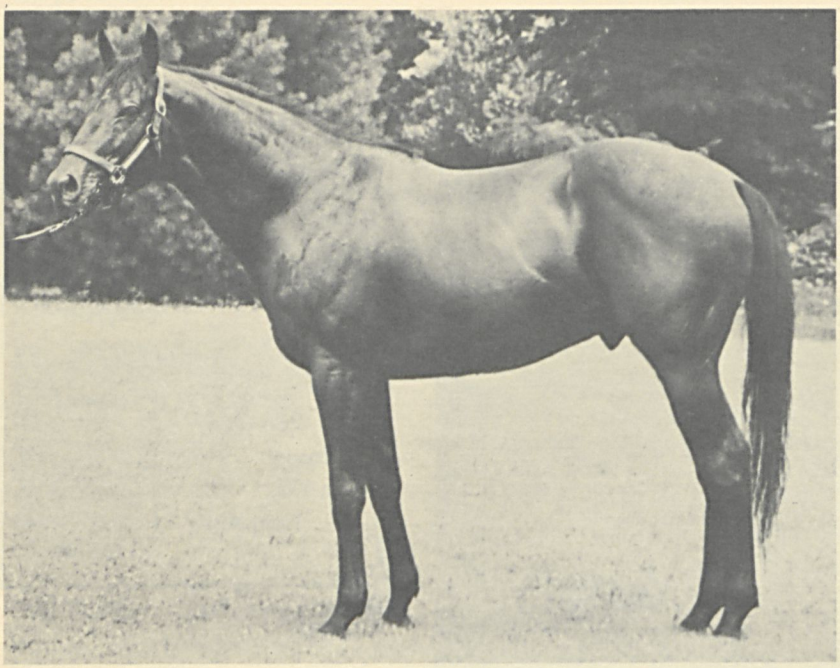

Third Brother, Bay, 1953	*Princequillo	Prince Rose
		*Cosquilla
	Hildene	Bubbling Over
		Fancy Racket
Exceed, Bay, 1958	Better Self	Bimelech
		Bee Mac
	Vinina	Vincentive
		Carnina

STUD RECORD: From 2 crops of racing age, sire of 8 winners, 1 stakes winner, which have won 19 races, earning $127,987—**EXTREME TELA** (7 wins, $51,-123, Dewdrop H, 3rd Betsy Ross H), Outmoded (2 wins, $30,858), Excessively ($19,010), Bombay Hook, Exbelle, Gallantree, Percentage Play, Shirley K. A., and the placed 2-year-olds Annie Active, Keen Eye, Ms. Pas Po.

RACING RECORD: Stakes winner of 12 races, $184,450 (2 through 6). Won **SURVIVOR S, CHALLEDON S, ANNAPOLIS S, WILLIAM duPONT JR. H, CITY OF BALTIMORE H, MARYLAND H;** 2nd **Kelly-Olympic H;** 3rd **Pimlico Breeders' S, John B. Campbell H, Monumental H** (twice), **Jennings H** (twice).

By **THIRD BROTHER:** Stakes winner of 9 races, $310,787. He died in 1963 after siring four full crops, including **ROMAN BROTHER** (champion handicap horse and horse of the year at 4, $943,473), **BELFORT, SURUGA BAY, LAK-A-BROTHER, IN THE CLOSET.**

1st dam

EXCEED. 2 wins at 2, $13,235. Sister to **BUFORD, Improve.** Dam of 2 other foals, including—
Restless Ojus (Restless Native). 3 wins at 4, $11,841.

2nd dam

VININA. 4 wins at 2 and 3, $9,380. Dam of 8 other winners—
BUFORD. 14 wins, 2 to 8, $75,770, San Vicente H, San Miguel S.
Improve. 8 wins, 2 to 4, $65,697, 2nd Comely S, 3rd Prioress S, Interborough H, Test S, Marguerite S. Dam of—
GORDORIGO. 11 wins, $83,835, Marylander S.
Vina. 4 wins at 4 and 5. Dam of—
RENEWED VIGOR. 6 wins, $96,623, Equipoise Mile H, 2nd Olympia H, Jack R. Johnston Memorial H, 3rd Illinois Owners H, Equipoise Mile H, Matt Winn H.
Other winners: Toastmistress (producer), Merrybrook, Merrickle Gal (producer), Just Bill, Steady Eddy.

3rd dam

CARNINA. Unraced. Half-sister to **Ksar of Audley.** Produced 1 other foal to race—
MONIDA. 7 wins, 2 to 5, New Castle H, etc. Dam of **MY CELESTE** (14 wins, $135,410). Granddam of **WING JET, Twin Teddy.**

1975 Fee—$1,000 Live Foal **Property of Alder Branch Farm**

Bonita Farm

R. D. 2, BOX 189, BEL AIR, MARYLAND 21014

J. William Boniface (301) 734-6906

FERN DANCER

Chestnut, 1966 **16.2 Hands** **Entered Stud 1970**

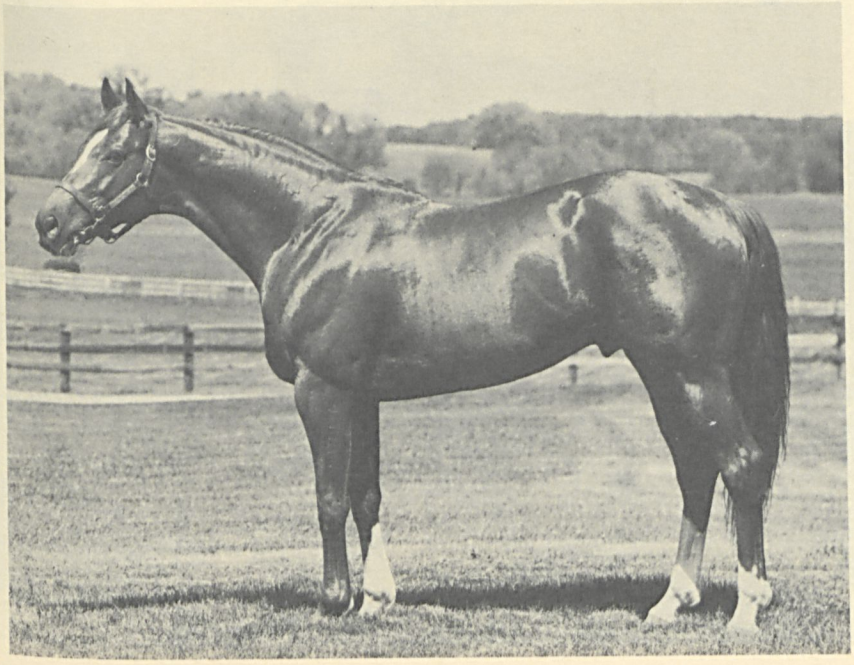

Native Dancer Gray, 1950	Polynesian	Unbreakable
		Black Polly
	Geisha	Discovery
		Miyako
Rose Fern Chestnut, 1948	Fairy Manhurst	Man o' War
		Star Fairy
	Roseretter	*Lancegaye or *Teddy
		Garden Rose

STUD RECORD: Sire of 5 winners in his first crop (3-year-olds of 1974) which have won 7 races, earning $22,330,—Carmel's Dancer (2 wins), Fern Globe, Golfers Dancer, Nichole Dancer, Red Scout (2 wins).

RACING RECORD: Winner of one race, $2,525. He raced only at 3, making three starts and was third in his final start in allowance company at Gulfstream Park.

By **NATIVE DANCER:** Champion of his division every year he raced, once horse of the year, classic winner of 21 races, $785,240. Sire of more than 40 stakes winners, including **DANCER'S IMAGE** ($236,636, sire), **RAISE A NATIVE** (sire), **KAUAI KING** ($389,397, sire), **NATIVE STREET** ($236,808), **DAN CUPID** (sire), **HULA DANCER, NATIVE CHARGER** (sire), **GOOD MOVE, NATIVE PRINCE, PROTANTO, STREET DANCER,** etc.

1st dam

Rose Fern. 2 wins at 2, $13,750, 2nd Schuylerville S, 3rd Selima S, Demoiselle S. Dam of 5 other foals to race, all winners—

ROSE TRELLIS (*Heliopolis). 4 wins, 2 to 4, $163,405, Yankee H, Hopeful S, 3rd Garden State S, Champagne S, Great American S, etc.

ROSE NET (*Nasrullah). 18 wins, $100,407, Roseben H (ntr), 2nd Vosburgh H, Wilmington H, etc.

Rose Trader (Swaps). 5 wins at 2 and 3, $19,355. Producer.

Rose Polly (Polynesian). 3 wins at 3. Producer.

Hyperscope (Helioscope). Winner at 4. Sire.

Rose Scope (Helioscope). Unraced. Dam of **TOWER EAST** (13 wins to 6, 1974, $143,670, San Miguel S, 2nd Los Feliz S, etc.).

2nd dam

ROSERETTER. 5 wins at 2 and 3, Lady Baltimore H, etc. Half-sister to **ROSEMONT, GARDEN MESSAGE, ROSENNA.** Dam of—

SERVICE PILOT. 32 wins, 2 to 9, $124,750, Maryland H, Thomas K. Lynch Memorial H, etc.

Rose Beam. 23 wins, 2 to 9, $100,310, 2nd Santa Anita Maturity, etc. Sire.

Rose Fete. 4 wins at 3 and 4. Producer. Granddam of **GARDEN MUSIC.**

Orange Bowl. Placed at 2. Granddam of **LOVER BOY.**

1975 Fee—$500 Live Foal **Property of Foxcatcher Farm**

Worthington Farms

GLYNDON, MARYLAND 21071

Ronnie Simmons, Manager
(301) 833-4104

J. W. Y. Martin, Jr., Owner
(301) 833-1167

FINAL RULING

Dark Bay, 1960 **16.0 Hands** **Entered Stud 1964**

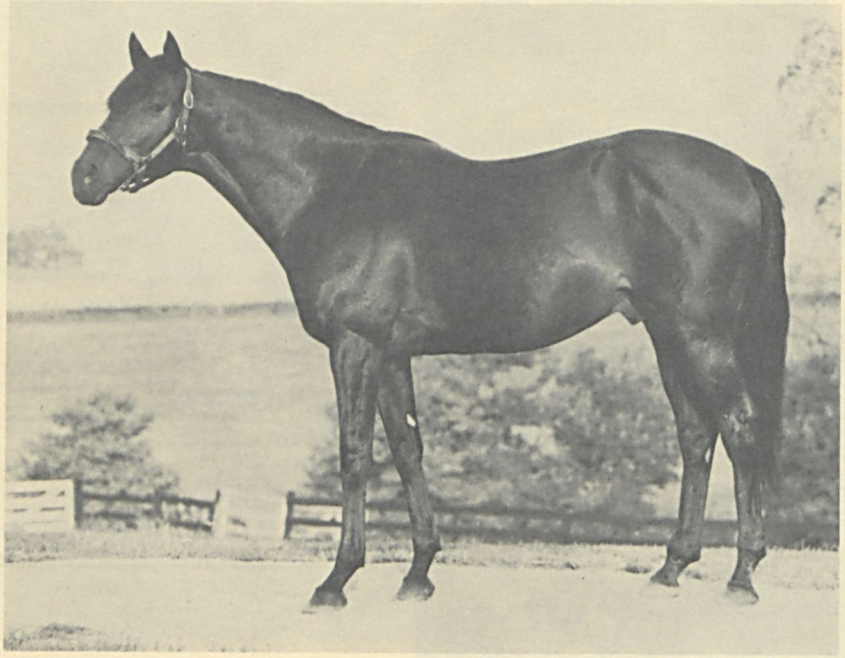

*Nasrullah Bay, 1940	Nearco	Pharos
		Nogara
	Mumtaz Begum	*Blenheim II
		Mumtaz Mahal
Spinning Top Brown, 1950	Bull Lea	*Bull Dog
		Rose Leaves
	Whirlabout	Pompey
		Lost Horizon

STUD RECORD: Sire of 75 winners, 2 stakes winners, 5 stakes-placed, which have won 391 races, earning $1,527,744, including **PALACE RULER** (9 wins, $69,-731, Boardwalk H, etc.), **FINAL RUSH** (5 wins, $66,530, Cameo S, etc.), **Rocky Reef** (8 wins, $87,758, 2nd Allegheny S, 3rd Hobson H, etc.), **Mio Mine** (16 wins, $81,248, 3rd Aspidistra S), **Cert** (8 wins, $68,-406, 2nd Santa Gertrudes H, etc.), **Ringmaster** (7 wins, $44,967, 2nd Kent S, etc.), **Histrionic** (4 wins, $39,882, 3rd Prince George's S, etc.), Final Encore ($88,727), Kilting ($59,208), Good Bet ($59,030), Ruling Maxs ($53,046), Bewitching Hour ($46,170), Navy Coach ($47,394), Fleet Ruling ($38,027), One Appeal ($34,900), Atonement ($30,220), John's Birthday ($29,609), Final Reprise ($29,408), Final Lene ($29,350), Flat Out ($27,048), Double Knit ($23,598), Northern Appeal ($23,113), Bold Charm ($20,028), etc.

RACING RECORD: Stakes-placed winner of $15,450. Raced only at 2, winning a maiden race at Aqueduct (5½ furlongs, by 2 lengths, defeating Brown Jay, Sunstruck, etc.); 3rd **Hopeful S.**

By ***NASRULLAH:** Stakes winner in England, leading sire in England, five times leading sire in U. S. Sire of **NASHUA** ($1,288,565, horse of the year at 3), **BOLD RULER** ($764,205, horse of the year at 3, leading sire 8 times), **NEVER SAY DIE** (leading sire in England), ***NOOR, BALD EAGLE, NEVER BEND, JAIPUR, NADIR,** etc.

1st dam

SPINNING TOP. 5 wins, 3 to 5, $89,775, Black-Eyed Susan S, Vineland H, 2nd Top Flight H, etc. Dam of 2 other foals—

Spinning Reel (*Alibhai). Winner at 2. Dam of 9 winners, including—

REVOLUTION. 4 wins, 4 to 8, $65,116, Manchester Claiming S, etc.

SPIRAL STAIRCASE. 5 wins at 3 and 4, $56,945, James E. Dooley Memorial H, etc.

EAGLE'S TOP. 6 wins, 3 to 7, $45,437, Annapolis Hurdle S, Bushwick Hurdle H, etc.

KING'S REEL. 4 wins at 2 and 3, $38,945, Round Table H.

Morning Cast. 7 wins, 2 to 4, $44,425, 2nd Twin Double S, Ohio Derby. Died at 5.

Nasroulette (*Nasrullah). Winner at 3. Producer. Granddam of **VEGAS VIC** (8 wins, $191,392, Volante H, etc.), Vegas Vixen (dam of **Twenty-Six Girl**).

2nd dam

WHIRLABOUT. 17 wins, 2 to 5, $162,695, Debutante S, Princess Pat S, Autumn Day S, Gazelle S, Yankee H, Test S, Diana H, New England Oaks, Correction H, etc. Dam of 11 winners, including—

Sybil. Winner at 2. Dam of **MARKET BASKET, SYBIL BRAND, AGAINST THE WIND, Sand Devil.** Granddam of **First Marriage, Formal Marriage, Casting Shadows, Ambranded.**

Dark Circles. Winner. Dam of **HAWKEYE.** Granddam of **Fanny Goo, To Market Jr., Coralena.**

1975 Fee—$1,000 Live Foal **Property of a Syndicate**

Stymie Manor, Inc.

MONKTON, MARYLAND 21111

R. Richards Rolapp, Syndicate Manager
15325 Quail Run Drive
Darnestown, Md. 20760
(301) 926-4617

William Albright, Stallion Manager
(301) 472-2501 (farm)
(301) 666-0531 (home)

GOING ABROAD

Dark Bay, 1960 **15.1 Hands** **Entered Stud 1967**

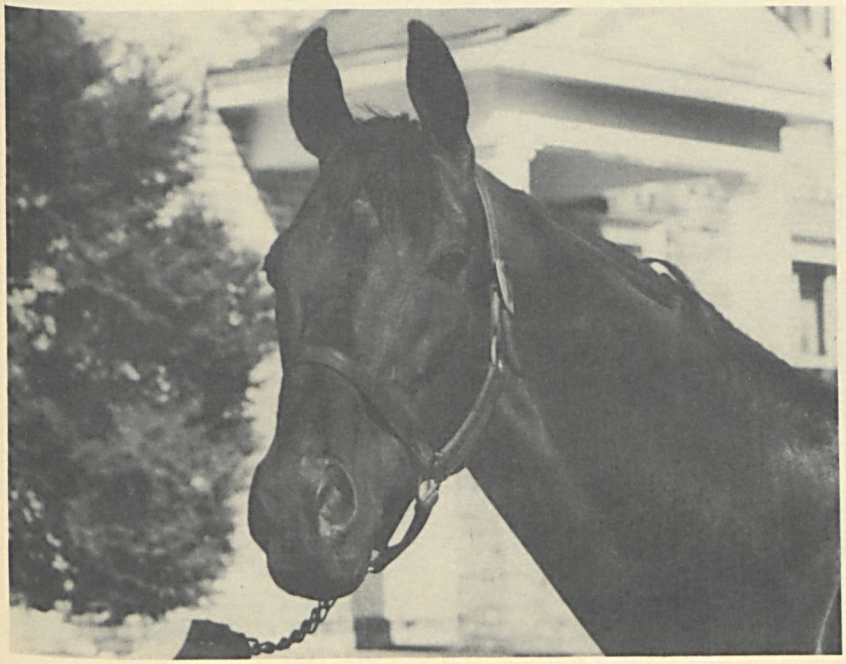

*Khaled Brown, 1943	Hyperion	Gainsborough
		Selene
	Eclair	Ethnarch
		Black Ray
*But Beautiful Chestnut, 1947	Tehran	Bois Roussel
		Stafaralla
	Joan	*Blenheim II
		Lindos Ojos

STUD RECORD: Sire of 24 winners, 1 stakes winner, which have won 85 races, earning $438,117—**MOVE ABROAD** (5 wins, $71,067, Villager S, Cameo S, 2nd Del Mar Oaks, New Hope S, Virginia Belle S), Crowned Abroad ($53,724), River Abroad ($40,861), Go Abroad ($27,094), Oh Camile ($24,310), Xmas Trip ($24,131), Marietta Vee ($25,745), Boodle Bop ($19,210), Our Traveler ($18,285), Winter Vacation ($16,929), Ozone Queen ($13,652), Windy Going ($12,645), Schroon ($11,705), Abroads Boy ($11,181), The Continent ($10,964) and the 2-year-old winner Going to Win.

RACING RECORD: Stakes winner of 14 races, $286,409, 5 times second and 7 times third in 60 starts from 3 to 6. Won **MANHATTAN H** (nAr, 1½ mi. in 2:26⅕, defeating Sunrise Flight, Smart, etc.), **HAWTHORNE GOLD CUP** (1¼ mi., defeating Intercepted, Olden Times, etc.), **MICHIGAN MILE AND ONE-SIXTEENTH H** (dead heat with *Tibaldo, giving the latter 8 lbs.), **BUCKEYE H** (1 1/8 mi., defeating City Line, Lemon Twist, etc.), four allowance races at Aqueduct and Hollywood Park, turf allowances at Saratoga and Santa Anita, overnight handicaps at Hazel Park, Arlington Park and Hawthorne and a maiden special at Santa Anita; 2nd **Benjamin F. Lindheimer H**; 3rd **Washington H, Stymie H.**

By ***KHALED:** Stakes winner in England. Among leading sires in U. S. Sire of more than 60 stakes winners, including **SWAPS** ($848,900, horse of the year), **TERRANG, CORRESPONDENT, NEW POLICY,** etc.

1st dam

***BUT BEAUTIFUL.** 3 wins at 2 and 3 in England, Stud Produce S, Ebbisham S, Highclere Nursery H, 2nd Lonsdale Produce S, Kathryn Howard S, etc. Dam of 7 foals, 6 winners—

BUT LOVELY (Sayajirao). Winner at 2 and 3 in France, Prix Vanteaux, 3rd Prix des Lilas. Dam of **EMBELLIE** (3 wins at 3 in France, Prix du Rond-Point, 3rd Prix de Seine-et-Oise).

Sound Wave (Stardust). 15 wins, 3 to 9, $39,450.

Plush Dish (*Khaled). 2 wins at 3, $10,100.

Shuffleboard (*Manantial II). 2 wins at 4.

I'll Prove It (Prove It). 4 wins, 3 to 7.

2nd dam

Joan. Winner at 2 in England, 2nd Minting Produce S, etc. Half-sister to ***LINARIA, PRIORATE, Jennie III.** Produced 7 winners, including—

JOAN'S STAR. 6 wins, Britannia S, Falmouth H, Southern Counties H, 2nd Cambridgeshire H (twice). Sire.

AMINA. Winner at 2, Earl of March S, 2nd Irish Oaks, Champion S, Mornington S, etc. Granddam of **Rostrale, Amorella.**

JITHAKA. 6 wins, Grand Prix du Bimillenaire de Lyon, La Coupe, Prix du Lys.

Cricri. Placed at 3. Dam of **COROT.**

*Aroussa. Unraced. Dam of **AFTER SUPPER.**

*Kerima. Unraced. Producer. Granddam of **CHER, Ciel Bleu.**

1975 Stud Fee—$500 Live Foal **Property of E. and H. N. Seltzer**

Elberton Hill Farm

ROUTE 1, BOX 19, DARLINGTON, MARYLAND 21034

C. Frank Hopkins and Partner (301) 836-3900

*GOODWOOD II

Dark Bay or Brown, 1964 **16.3 Hands** **Entered Stud 1973**

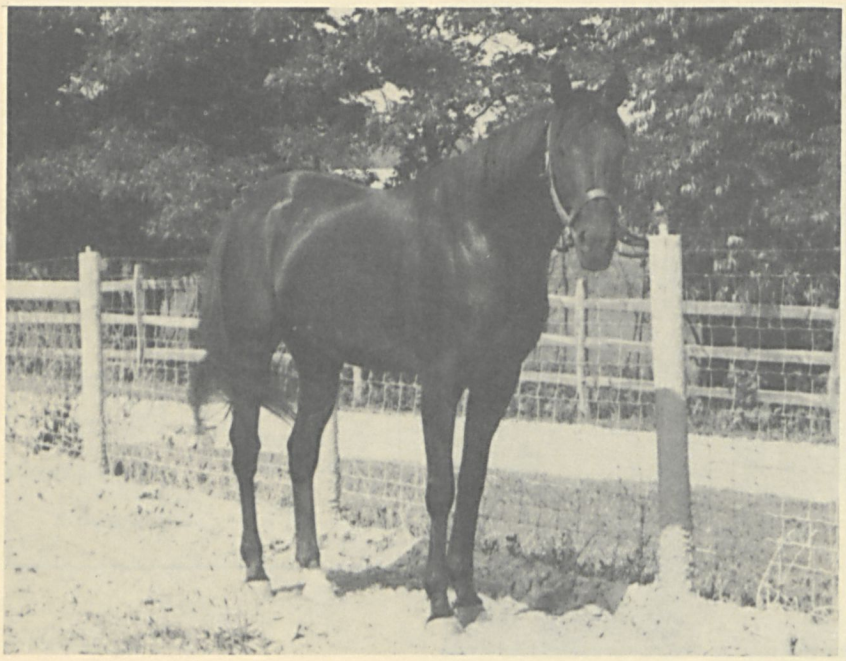

Princely Gift, Bay, 1951	*Nasrullah	Nearco
		Mumtaz Begum
	Blue Gem	Blue Peter
		Sparkle
Vacillate, Bay, 1950	Verso II	Pinceau
		Variete
	Meditation	Caerleon
		Serenissima

STUD RECORD: His first foals will be yearlings of 1975.

RACING RECORD: Stakes-placed winner of 3 races, $21,025 in U. S. at distances from 7 furlongs to 1 3/16 miles. Won an allowance at Belmont (1 3/8 mi., turf, carrying top weight), an allowance at Aqueduct (1 1/16 mi., turf), and a 7 furlong race at Hialeah; won a 4½ furlong allowance race in France, defeating Escondida, etc.; 3rd **Knickerbocker H** (to Flit-to, Sea Castle).

By **PRINCELY GIFT:** Stakes winner of 9 races in England, Moulton S, etc. Among leading sires in England. Sire of **SUN PRINCE** (St. James's Palace S, Prix Robert Papin, Coventry S, etc.), ***ROYAL INDISCRETION, FLORIBUNDA** (sire), **SO BLESSED, PRINCE TOR, ROMANTIC** (sire), **REALM, ANNA KARENINA, TESCO BOY** (sire), **KING'S TROOP** (sire), ***PRINCELINE,** etc.

1st dam

VACILLATE. Winner at 3 in England. Dam of—
ARTHUR (Henry the Seventh). 5 wins, 2 to 4 in England, Prince of Wales's S, Westbury S, Scottish and Newcastle Breweries H; placed at 5 in France, 3rd Prix Maurice de Nexon, etc.
Swift Hero (*Zucchero). Placed at 2 and 3, Carrs S.
Spot On (Gilles de Retz). 7 wins, 3 to 6.
Port Albertini (Petition). Winner at 3.
Vital Link (Panaslipper). Winner at 3.

2nd dam

Meditation. Placed at 2 in Ireland, 3rd Liverpool Autumn Foal S. Half-sister to **SELENE, TRANQUIL, SCHIAVONI, BOSWORTH.** Dam of—
WEIGH UP. 2 wins at 2, Hadstock S, 2nd Cornwallis S, 3rd Hastings S, Dewhurst S.
Day Dreaming. Winner at 3. Dam of **RESTLESS KNIGHT, *BALJOUR.**
Home Coming (ex Hang Fire). Winner at 3.
Thoughtful Light. Placed at 2 and 3. Dam of ***ERUDITE II.**

1975 Fee—$500 Live Foal **Property of Mrs. Charles W. Smith**

Sandstone Farms

P.O. BOX 11, 6927 MINK HOLLOW ROAD, HIGHLAND, MARYLAND 20777

Mrs. Charles W. Smith (301) 286-2686

GUN SONG

Chestnut, 1966 **15.3 Hands** **Entered Stud 1971**

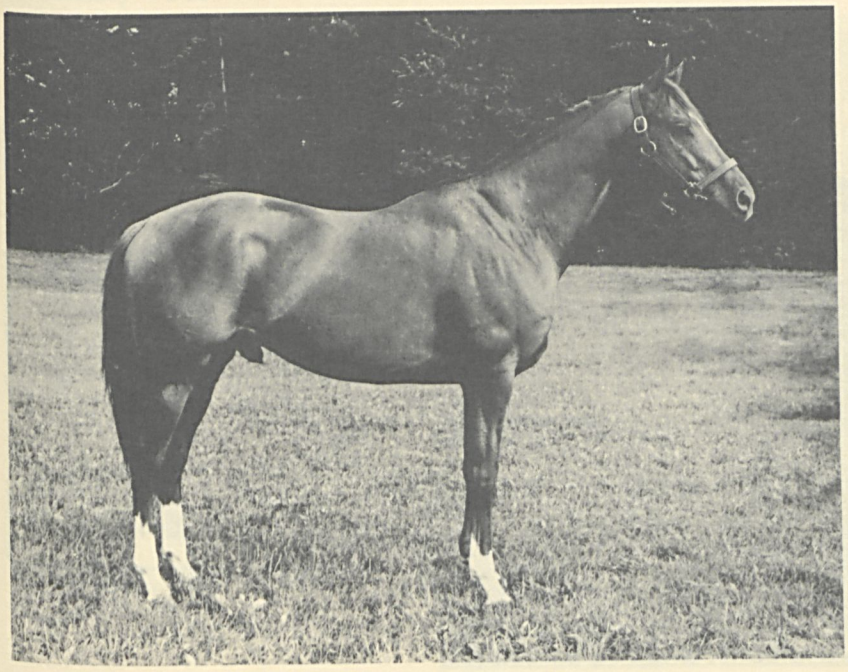

Gun Shot Chestnut, 1953	Hyperion	Gainsborough
		Selene
	*Silence II	Bosworth
		Surbine
Patty's Song Chestnut, 1957	Spy Song	Balladier
		Mata Hari
	Run A Risk	Count Fleet
		Risk

STUD RECORD: Sire of one starter in his first crop of 7 foals (2-year-olds of 1974).

RACING RECORD: Stakes winner of 6 races, $69,084 (from 2 to 4). Won **BENJAMIN FRANKLIN H** (1 mi., turf, ncr, 1:34⅗, carrying top weight, defeating Red Reality, etc.), **BOARDWALK H** (by 9 lengths, defeating Eaglesham, etc.), **VENTNOR H,** and three allowance races at Delaware Park. Won at distances from 6 furlongs to 1 1/16 miles.

By **GUN SHOT:** Stakes-placed winner of 2 races, $25,675. Sire of **GUN BOW** ($798,722, Charles H. Strub S, etr, Brooklyn H, ntr, etc.), **PLIMENEK, GUN GLORY, BUCKEYE BANG, PHANTOM SHOT, MISS DANALEE, GUNNER'S MARK, PILOT KNOB, MOLLY O'MALLEY, POWDER 'N PAINT, RANDOM SHOT, KEY TO THE GUN,** etc.

1st dam

Patty's Song. 6 wins at 2 and 3, $28,920, 2nd Alcibiades S, Blue Hen S, Clipsetta S. Dam of 6 other foals to race, all winners—

Almighty Dollar (Mameluke). 13 wins, 3 to 6, || $54,675. Set ntr at Miles Park (7 fur., 1:24⅘).
Joelyn's Pet (Jet Action). 5 wins at 2 and 3, $26,665. || Producer.
Singing Shell (Gun Bow). 6 wins at 3 and 4, $39,330.
Singing Forest (Barbizon). 3 wins at 3, $17,924.
Fleet Tune (Fleet Nasrullah). 4 wins, 3 to 5, $8,395.
Back Stage Talk (Stage Door Johnny). 2 wins at 4, 1974, $15,730.

2nd dam

RUN A RISK. Winner at 3. Half-sister to **BEAUGAY, SKY LARKING, LITTLE RISK, DANGER POINT.** Dam of 8 other foals, including—

NOBLE RISK. 5 wins at 2 and 3, $23,517, Providence S. Sire. ||
Hi Greco. 3 wins at 2 and 3, $20,511, 2nd Tomasello Memorial H, 3rd Saranac H. ||
Queen Of Turf. Winner at 3. Dam of **Sculptured.**
Paris Rabble. 7 wins at 3 and 4, $19,250.
The Mixer. 19 wins, 4 to 8, $48,271.
Enchanted Song. Winner at 2. Dam of **HEMPENS SONG** (8 wins, $104,895). ||
Roman Risk. Unraced. Producer. Granddam of **DELTA OIL** (10 wins, $95,438, Preview S, Patriots Day H, etc.), **Martin Ily L.**

1975 Fee—Private Contract **Property of a Syndicate**

Worthington Farms

GLYNDON, MARYLAND 21071

Ronnie Simmons, Manager
(301) 833-4104

J. W. Y. Martin, Jr., Owner
(301) 833-1167

HANDSOME KID

Bay, 1966 **15.3½ Hands** **Entered Stud 1973**

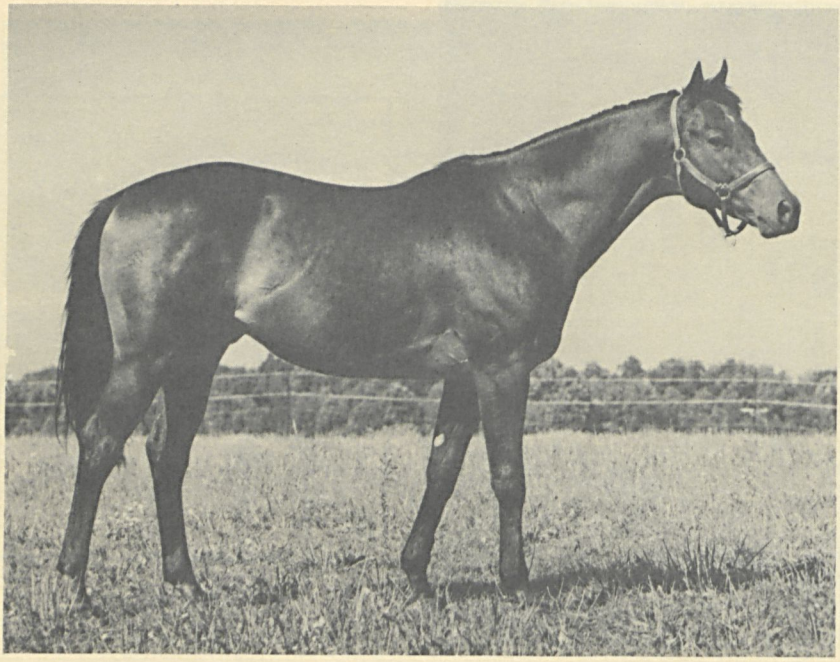

Beau Gar Bay, 1950	Count Fleet	Reigh Count
		Quickly
	Bellesoeur	*Beau Pere
		*Donatrice
Marullah Bay, 1954	*Nasrullah	Nearco
		Mumtaz Begum
	Marguery	*Sir Gallahad III
		Marguerite

STUD RECORD: His first foals will be yearlings of 1975.

RACING RECORD: Stakes-placed winner of 10 races, $112,743 (raced only at 3, 5 and 6). Won an allowance race at Aqueduct (6 fur., defeating Dinner Gong, etc.), an allowance race at Belmont (defeating Proliferation, Elephant Walk, etc.), another allowance race at Aqueduct (carrying top weight of 121, defeating Boldwood 118, Shut Eye 109, etc.), an allowance race at Hialeah (by 6 lengths, carrying top weight of 122, defeating Rullah of Roman 113, Navy No 115, etc.), a maiden special at Belmont, a handicap at Suffolk Downs (carrying top weight of 124, defeating Decacean 112, Big Swinger 112, etc.), two other allowance races at Aqueduct and Hialeah, and two other races at Aqueduct and Hialeah; 2nd **Christmas H** (to French Corners, defeating Jet A Bit, Coaltown Cat, etc.).

By **BEAU GAR:** Winner of 4 races, $12,900. Sire of 19 stakes winners, including **BEAU PURPLE** ($445,785, sire), **HANDSOME BOY** (see female line), **BLESSING ANGELICA** (see female line), **BEAUKINS, BEAUPY, ON THE TRACK, BEAU LEGS, SMILING JACK, BEAU MARKER, BEAUFUL, RED GAR, BIG END, RED BELLE, HIGH PATCHES, GARLAND OF ROSES,** etc.

1st dam

MARULLAH. 7 wins at 2 and 3, $58,125, Sorority S, 2nd Betsy Ross S, Astoria S, Colleen S, Fashion S. Dam of 8 other foals, including—

HANDSOME BOY (Beau Gar). 14 wins, 2 to 4, $444,279, Brooklyn H, Washington Park H, Amory L. Haskell H, Trenton H, etc. Sire.

BLESSING ANGELICA (Beau Gar). 16 wins, 2 to 5, $358,154, Delaware H twice, etc.

Handsome Girl (Beau Gar). 4 wins at 3 and 4, $40,505.

King Denny (New Trend). 7 wins, 3 to 6, $34,981.

The Purple Kid (Beau Purple). 2 wins at 5, $11,480.

Milkweed (Beau Gar). Winner at 3.

2nd dam

MARGUERY. Unraced. Sister to **GALLANT FOX, FIGHTING FOX, FOXBOROUGH,** half-sister to **PETEE-WRACK.** Dam of 10 other foals, 8 winners, including—

WHIRLING FOX. 5 wins, 3 to 5, $50,855, Long Branch H, 2nd Futurity S, etc. Sire.

Alarullah. 12 wins, 2 to 5, $52,010, 2nd Midwest H, Armed H. Sire.

Twirler. 6 wins, 2 to 7, 3rd Dewhurst S, etc.

Russ Elaine. Winner at 2. Dam of **MR. BROGANN** (11 wins, $210,746), **Ramflow.**

Russ-Marie. Winner at 3. Dam of **MARGARETHEN** (16 wins, $162,933), **Margalo.**

Fleet Vixen. 7 wins, 2 to 4, $20,750. Dam of **Fleet Runner.** Granddam of **FLEET ADMIRAL, Carlin B., Three Or Less.**

1975 Fee—$1,000 Live Foal **Property of Hobeau Farm**

Ballinderry Farm

CHESAPEAKE CITY, MARYLAND 21915

Mrs. Cherry Rogers (301) 885-5483

HAPPY WAY

Chestnut, 1967 **16.0 Hands** **Entered Stud 1974**

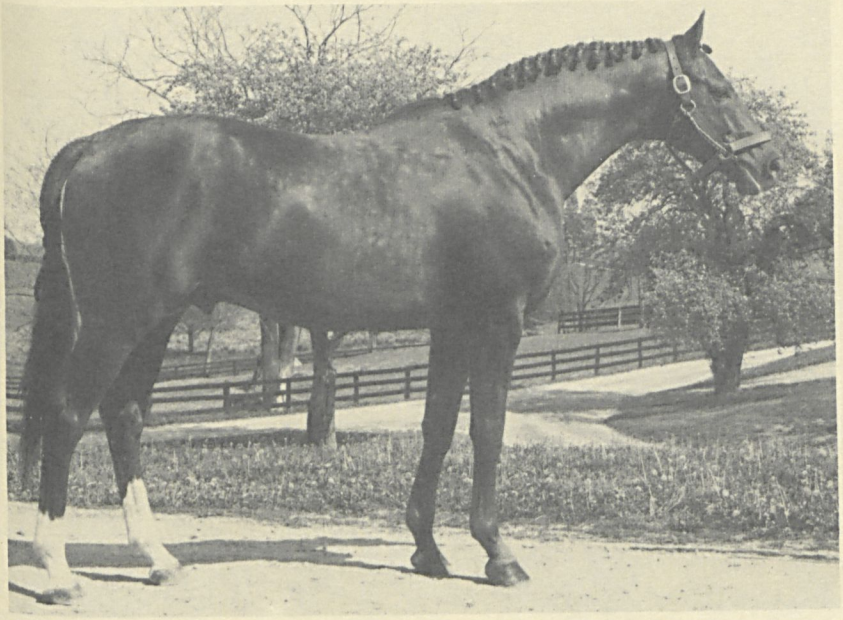

*Herbager Bay, 1956	Vandale	Plassy
		Vanille
	Flagette	Escamillo
		Fidgette
Siena Way Bay, 1952	Bull Lea	*Bull Dog
		Rose Leaves
	*Hydroplane II	Hyperion
		Toboggan

STUD RECORD: Happy Way entered stud in 1974.

RACING RECORD: Stakes winner of 10 races, $90,604. Won **MANHATTAN H** (1 3/8 mi., turf, defeating Chompion, Elephant Walk, etc.), an allowance race at Aqueduct (1 1/8 mi., turf, carrying top weight of 123, defeating Love and Peace 109, Admirals Fate 108, etc.), a starter handicap at Belmont (1 3/8 mi., turf, carrying top weight of 126, defeating Search the Farm 110, Roman Grass 117, etc.), an allowance race at Belmont (carrying top weight), three other starter handicaps at Belmont, and three other races at Liberty Bell, Tropical Park and Gulfstream Park.

By ***HERBAGER:** Champion 3-year-old in France, stakes winner of 6 races (all stakes) from 8 starts. Second leading sire in France in 1966. Sire of **LOUD** ($469,911 to 7, 1974), **DIKE** ($351,274), **GLEAMING** ($469,245), **LIST** ($279,327 to 6, 1974), ***POINT DU JOUR**, ***GREY DAWN II** (champion 2-year-old in France, sire), **BIG SPRUCE** ($605,972 to 5, 1974), **HERBALIST, GREENGRASS GREENE, FORAGE,** etc.

1st dam

SIENA WAY. Unraced. Sister to **CITATION.** Dam of 8 other foals to race, 7 winners—

PRINCE'S GATE (Sun Again). 5 wins at 3 and 4, $42,232, Bed o' Roses H, 2nd Columbiana H. Dam of 4 winners, including Royal Entrance (7 wins, $55,610), Bingo On ($56,012).

Other winners: Burgundian (Sun Again), Royal Siena (*Royal Charger) sire, Buba Way (*Our Babu) sire, The Ginral (Bold Ruler) sire, Tom Quick (Tom Fool) sire, Cross Road (Nashua).

2nd dam

*HYDROPLANE II. Placed at 3 in England. Sister to ***Winter Sport II,** half-sister to **BOBSLEIGH.** Produced 5 winners, including—

CITATION. 32 wins, 2 to 6, $1,085,760, horse of the year at 3, champion 2-year-old, champion handicap horse at 6, Belmont S, Kentucky Derby, Preakness S, Gold Cup, Jockey Club Gold Cup, Hollywood Gold Cup, Golden Gate Mile H (nwr, 1 mi., 1:33⅗), won 16 other stakes, placed in 8 stakes, sire.

Mermaid. Winner at 2. Dam of **LADY'S MAID** (dam of **Bobsledder**).

Fly Off. 6 wins, 2 to 4, $14,860. Producer. Granddam of **MISS PEGGY** (dam of **PRIVATE WORLD, PEGGY's WORLD), CHANEY, EIGHT AGAIN** (sire), **Another Brother,** Golden Flower (dam of **BROAD SHADOWS, BOLD BROAD).**

1975 Fee—$1,000 Live Foal **Property of Mr. and Mrs. John C. Mobberley**

Summer Hill Farm

GLENELG, MARYLAND 21737

John C. Mobberley (301) 489-4642

HOLY LAND

Chestnut, 1967 **16.2 Hands** **Entered Stud 1974**

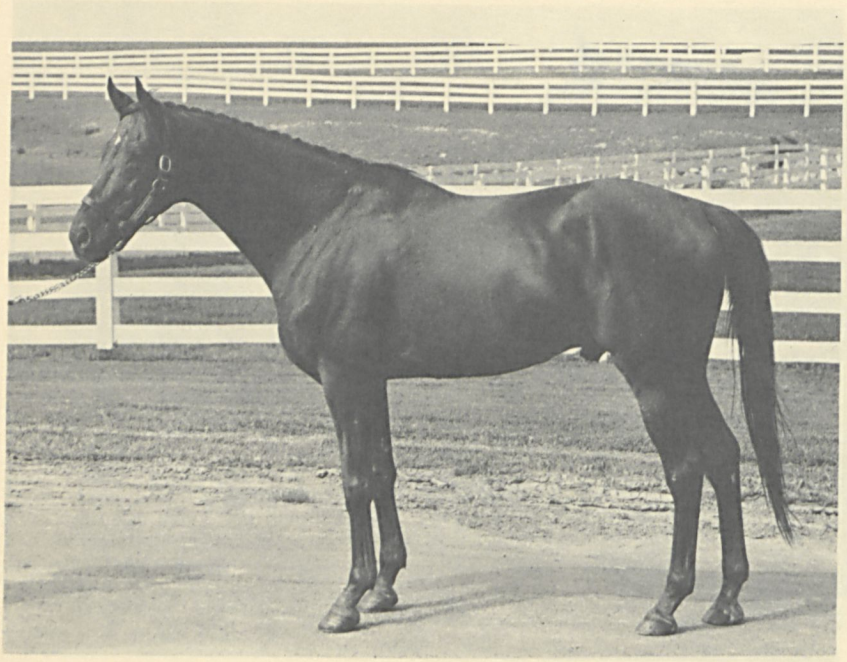

Promised Land Gray, 1954	Palestinian	Sun Again
		Dolly Whisk
	Mahmoudess	*Mahmoud
		Forever Yours
Duchess Brown Bay, 1958	*Solar Slipper	Windsor Slipper
		Solar Flower
	Dorothy Brown	*Brown King
		Dorothy B.

STUD RECORD: His first foals will arrive in 1975.

RACING RECORD: Stakes winner of 8 races, $68,185. Won **A. B. LETELLIER MEMORIAL H** (1 1/8 mi., track sloppy, defeating List, etc.), three 1 1/16 mile allowances at Gulfstream Park (one in 1:44⅘ by 2 lengths, defeating Cassie Red, etc.), two allowances at Delaware Park (1 1/16 mi., turf, by 2½ lengths, defeating *Wustenchef, Corylus, etc.; 1 mi., turf, in 1:36⅘, defeating Tryandstopme, Barbizon Streak, etc.), an allowance at Belmont (1 1/16 mi. in 1:41⅘) and an allowance at Fair Grounds (1 mi. 40 yds.).

By **PROMISED LAND:** Stakes winner of 21 races, $541,707, San Juan Capistrano H, John B. Campbell Memorial H, Idlewild H, Pimlico Special, Roamer H, Massachusetts H, etc. Sire of **WISE EXCHANGE** ($173,867, sire), **GOOD OLD MORT** ($188,627), **EXHIBITIONIST** ($166,824), **UNDERSTANDING** ($202,655), **WESTERN WELCOME** ($113,660), **GREY WHIZ** ($113,421), **BLUE SKYER, SWOONLAND, THAT'S SHOW BIZ,** etc.

1st dam

DUCHESS BROWN. Winner at 3. Dam of 6 other foals, including—

Brown Duchess (Terrang). 3 wins at 2 and 3, $9,096, 2nd Beacon Journal Lassie S. Producer.
Silver Slicer (The Axe II). 2 wins at 4.
D's Dilemma (Nasco). Winner at 3 and 4, $6,302.
Rum Tree (Greek Song). 2 wins at 3. Producer.
Duchess Do (Dead Ahead). Placed at 3.

2nd dam

DOROTHY BROWN. 7 wins, 2 to 4, $44,875, Monmouth Oaks, 3rd Pimlico Oaks. Half-sister to **BROWNIE, Albemarle, Fox Brownie.** Dam of—

BOBBY BROCATO. 21 wins, 2 to 7, $504,510, Santa Anita H, San Juan Capistrano H, Carter H, Tanforan H twice (ntr once), Paumonok H, San Pasqual H, San Marcos H, San Francisco H twice (etr once), Peter Clark H (ntr), Sanford S, Election Day H, placed in 16 other stakes. Sire.
JET JOURNEY. 13 wins, 2 to 8, $66,819, Tacoma H, Independence Day H, etc.
C. O. Dorsett. 14 wins, 2 to 8, $40,905.
Doctor Edgar. 5 wins at 4 and 5.
Lady o'Fortune. Placed at 3. Dam of **LUCKY BUSH** (7 wins, $75,330, Governor's H-ntr, etc.).

1975 Fee—$500 Live Foal **Property of Mrs. J. Simpson Dean, Jr.**

Merryland Farm

HYDES, MARYLAND 21082

Michael Wettach
(301) 592-6226

Betty Shea Miller
(301) 592-6227

HOP HOP

Bay, 1960 **16.3 Hands** **Entered Stud 1969**

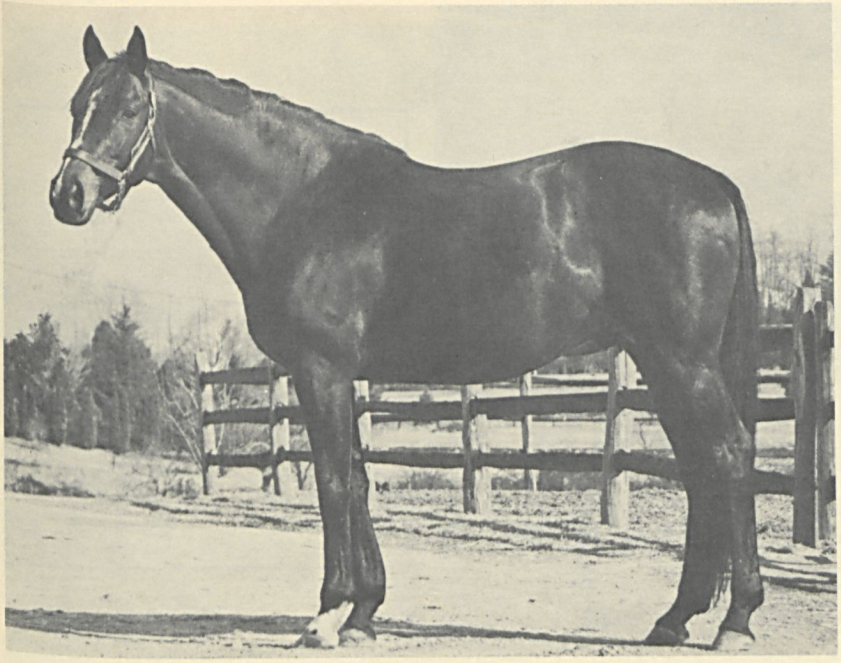

Chop Chop, Dark Bay, 1940	Flares	Gallant Fox
		Flambino
	*Sceptical	Buchan
		Clodagh
*Tularia, Bay, 1955	*Tulyar	Tehran
		Neocracy
	*Suntop II	Dastur
		Sunny Mountain

STUD RECORD: Sire of 4 winners from 6 starters, which have won 14 races, earning $48,534—Spring Hop (9 wins, $36,068), Cathy Ileen, Model's Pisces, Nancy Ellen.

RACING RECORD: Stakes winner of 13 races, $61,312 (from 2 to 6). Won **CUP AND SAUCER S** (1 1/16 mi., turf, by 1¼ lengths), a maiden race at Fort Erie (6 fur.), and 11 other races at distances of 1 1/16 miles to 1¼ miles.

By **CHOP CHOP:** Stakes winner of Endurance H, Empire City H, etc. Leading sire in Canada 5 seasons. Sire of **VICTORIA PARK** (Canada's horse of the year at 3, $249,932, sire), **CANADIANA** (Canadian horse of the year at 2, $173,116), **CHOPERION** (sire), **BLUE LIGHT, COURT ROYAL, CHAIN REACTION, CIBOULETTE, PETER'S CHOP, CHOPADETTE, MONARCH PARK, RAMBLIN WRECK, AXEMAN,** etc.

1st dam

***TULARIA.** 3 wins at 3, $12,912, International H, 3rd Nettie H. Dam of—

Canalu (Canadian Champ). 3 wins at 2 and 3, $11,565, 2nd Bison City S, Star Shoot S. Dam of 3 foals, all winners, including **VICKIE'S CHAMP** (6 wins, Northlands H).

2nd dam

***SUNTOP II.** 5 wins at 2 and 3 in Ireland, Irish One Thousand Guineas, Irish Oaks. Half-sister to **PUZZLER.** Dam of 6 other winners—

BURNT BROWN. 9 wins, 2 to 5, Henry VIII S, City and Suburban H, Duke of Cambridge H S, Falmouth H S, Downe S, Limekiln S, 2nd Rous Memorial S, Royal Lodge S, Chesterfield Cup H S, Champion S, Manchester Cup H, 3rd Hardwicke S, Liverpool Autumn Cup H, Tattersall Sale S, Rivermaid S. Sire.

Topping News. Winner at 3 in England. Producer. Granddam of **Girl Returns** (8 wins, $28,318, 2nd American Beauty S).

*Italian Summer. 2 wins at 4 in U. S.

*Top News. 21 wins, 3 to 12, $40,182; winner in Cuba.

Other winners: Soul of Honor, Battle Flame.

1975 Fee—$1,000 Live Foal **Property of Dr. Charles Warfield**

Spring Lake Farm

LAUREL, MARYLAND 20810

Dr. Charles I. Warfield
15620 Riding Stable Road
Laurel, Maryland 20810

(301) 776-6636
(301) 776-6637

IMASMARTEE

Dark Bay or Brown, 1962 **15.3 Hands** **Entered Stud 1967**

*Amerigo Chestnut, 1955	Nearco	Pharos
		Nogara
	Sanlinea	Precipitation
		Sun Helmet
Impressionist Dark Bay or Brown, 1958	Brookfield	Bimelech
		*Knockaney Bridge
	Perfect Gem	*Royal Gem II
		Isolde

STUD RECORD: Sire of 7 winners from 7 starters, 1 stakes winner, which have won 20 races, earning $128,715—**I'M ON TOP** (4 wins, $56,035, Boardwalk H, 2nd Round Table H, Long Branch S), Ifi ($37,637), Smart Hit (2 wins, $10,058), Runaway Girl, Simple Truth, I Test, I'm Brilliant.

RACING RECORD: Stakes winner of 9 races, $76,616 (from 2 to 4). Won **BOARDWALK H** (defeating In Zeal, etc.), **PHILADELPHIA H** (top weight of 120 lbs., defeating Western Warrior 115, Lucky Turn 111, Portsmouth 119, etc.), **SPRING H** (top weight of 118 lbs., defeating Circus 113, Twice as Gay 115, etc.), four allowance races and a maiden race at Garden State, an allowance race at Atlantic City (ncr, 1 1/8 mi., turf, 1:51⅘), 3rd **Kelly-Olympic H, Mason-Dixon H.** Won at distances from 5½ fur. to 1 1/8 mi. on dirt and turf.

By ***AMERIGO:** Stakes winner of 2 races in England, Coventry S, etc.; stakes winner of 12 races, $419,171, in U. S., San Juan Capistrano H, New York H (nAr), etc. Sire of **FORT MARCY** (21 wins, $1,109,791, horse of the year at 6, champion handicap horse, 3 times champion grass horse), **POLITELY** (21 wins, $552,972, champion handicap mare), **AMERIGO LADY** (13 wins, $416,465), **TERRIBLE TIGER** ($263,313), **DESERT LOVE, AMERIVAN, AMERIGO'S FANCY, WHAT A DREAM, COLOGNE,** etc.

1st dam

IMPRESSIONIST. Winner at 2. Dam of 2 other foals to race—
- Imaleader (Intentionally). 5 wins at 3, $16,748.
- Idofly (Fair Ruler). 11 wins, 2 to 6, $16,300.
- Illatron (Intentionally). Unraced. Dam of—
  - **Informative.** 6 wins at 2 and 3, $76,417, 3rd Matron S at Belmont.

2nd dam

PERFECT GEM. 2 wins at 3. Sister to **DARK STAR.** Dam of 6 other winners—
- **BLUE NORTHER.** 10 wins at 2 and 3, $136,397, Kentucky Oaks, Santa Susana S, Ashland S, Junior Miss S, 2nd Gardenia S. Producer.
- Salt Spray. 4 wins at 2 and 3, $14,675. Sire.
- Other winners: French Father, Kingly Gem (sire), Dinner Ring, Forward Sail.

3rd dam

ISOLDE. 14 wins, 2 to 6. Dam of 5 other foals, incl.—
- **DARK STAR.** 6 wins at 2 and 3, $131,337, Kentucky Derby, Hialeah Juvenile S, Derby Trial, 3rd Futurity S, Juvenile S. Sire.
- Livalittle. 4 wins at 5. Set ntr at River Downs (1 3/16 mi., 1:57⅘).
- Queen O Spades. Unraced. Dam of 7 winners, including **Absent Son** (25 wins, $80,590, 2nd Heresy S, etc.). Granddam of **CRAFTY PATIENT, Foxbar.**

1975 Fee—Private Contract **Property of Brookfield Farm**

Merryland Farm

HYDES, MARYLAND 21083

Michael Wettach
(301) 592-6226

Betty Shea Miller
(301) 592-6227

IRON PEG

Brown, 1960 **16.0 Hands** **Entered Stud 1966**

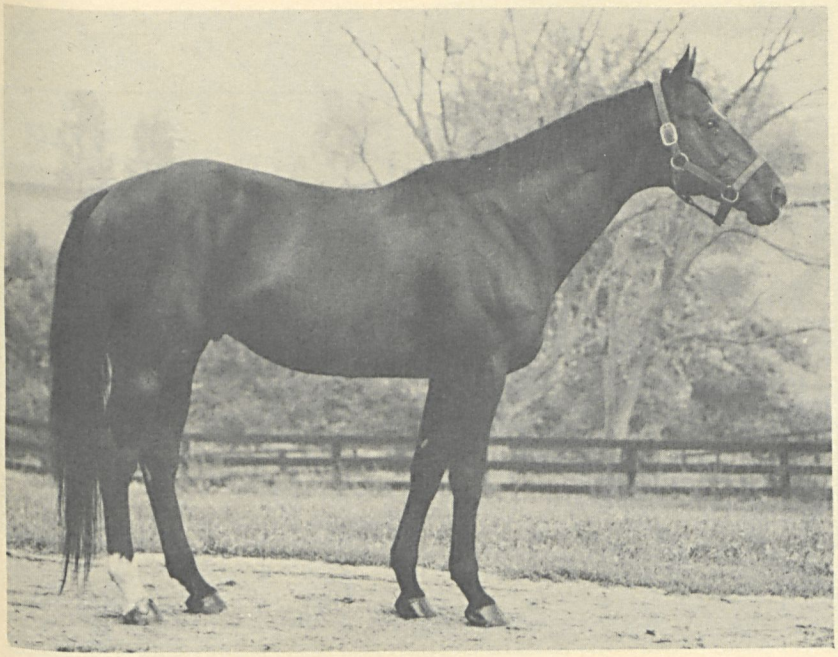

Dark Star Brown, 1950	*Royal Gem II	Dhoti
		French Gem
	Isolde	*Bull Dog
		Fiji
Hostage Dark Bay, 1952	Roman	*Sir Gallahad III
		*Buckup
	*Celaeno	Fairway
		Eclair

STUD RECORD: Sire of 49 winners from 58 starters, 1 stakes winner, 4 stakes-placed, which have won 157 races, earning $585,072, including **RIDENIRON** (5 wins, $34,328, Fonner Park Juvenile S, Freshman S, etc.), **Pegemina** (4 wins, $25,720, 3rd Politely S), **Pegged Rate** (6 wins, 2nd Westside Claiming S), **Pegs Vamp** (2nd Scotch Foursome Lassie S), **Postal Delivery** (2 wins, 2nd Scotch Foursome Lassie S), Tristam's Pledge ($38,850), Delirock Peg ($30,979), Curling Iron ($30,730), Iron King ($30,464), Lanoma Lad ($28,610), Dr. Ralph Robbins ($28,001), Iron Bucket ($20,876), Feo ($19,210), Whereshap ($17,-280), Starry Legend ($15,606), Belaying Pin ($15,-581), Table's Girl ($14,187), Iron Lad ($11,968), Nancy Louise ($11,780), etc.

RACING RECORD: Stakes winner of 4 races, $87,530 in U. S. (at 4), stakes-placed at 3 in England, £219. Won **SUBURBAN H** (1¼ mi., 2:01⅘, defeating Kelso, Olden Times, Smart, etc.), and three other allowance races at Aqueduct from 6 furlongs to 1 mile; 3rd **Blue Riband Trial S** (1 mi. 110 yds., in England).

By **DARK STAR:** Stakes winner of 6 races, $131,337, Kentucky Derby, etc. Sire of **HIDDEN TREASURE** ($187,734, Canada's horse of the year), ***GAZALA II** (champion 3-year-old in France), **MY DAD GEORGE** ($334,295), **HEAVENLY BODY** ($156,115), **STAR-ETTA** ($145,297), **QUIZ STAR** ($117,543), **HIDDEN TALENT,** etc.

1st dam

HOSTAGE. Winner at 2, $5,150. Dam of 5 other foals—
- Lady for Ransom (Armageddon). 7 wins, 3 to 6, $16,984. Dam of **Camuri** (2 wins at 3, 1974, 3rd James H. Bright H).
- Live Dangerously (Armageddon). 23 wins in 10 seasons, $36,187.
- Captivating Lady (Bald Eagle). 3 wins at 2 and 3, $15,319. Dam of **RECAPTURED** (6 wins to 4, 1974, $68,883, Crete H, etc.), **Leader of the Band** (winner at 2, 1974, 3rd Dover S).
- Saved Free (Victory Morn). Winner at 2. Dam of **Born American** (6 wins, $60,498, 2nd Lansdowne H).
- To the Death (Victory Morn). Placed at 3. Dam of **Royal J. V.** (2 wins, 3rd Scarlet Carnation S).

2nd dam

*CELAENO. 3 wins at 3 and 4, $6,800. Sister to ***PIPING ROCK, LADY ELECTRA,** half-sister to ***KHALED, ECLAT.** Dam of 5 other foals to race, 4 winners, including—
- **Fairfield.** 7 wins, 2 to 6, $36,655, 2nd Longfellow H, set ntr at Lincoln Downs, 7 fur., 1:25⅕. Sire.
- Puffball. 10 wins, 2 to 6, $22,376. Dam of **DUNHAM** (17 wins, $135,642, Ak-Sar-Ben 4-H H, Frontier H, etc.), **Acouchi** (18 wins, $39,431, 2nd Summer S), Champagne Kid ($78,909).
- Full Flower. 2 wins at 3. Dam of **POCKET FLOWER** (3 wins at 2, 1974, $22,592, Ak-Sar-Ben Futurity), **Much Motion** (4 wins, $24,579, 3rd National Stallion S), **Florullah** (4 wins, $18,701, 3rd Ann Rutledge S, etc.).

1975 Fee—$750 Live Foal **Property of J. Gordon Kincheloe**

Summer Hill Farm

GLENELG, MARYLAND 21737

John C. Mobberley (301) 489-4642

JARADARA

Bay, 1967 **16.2 Hands** **Entered Stud 1974**

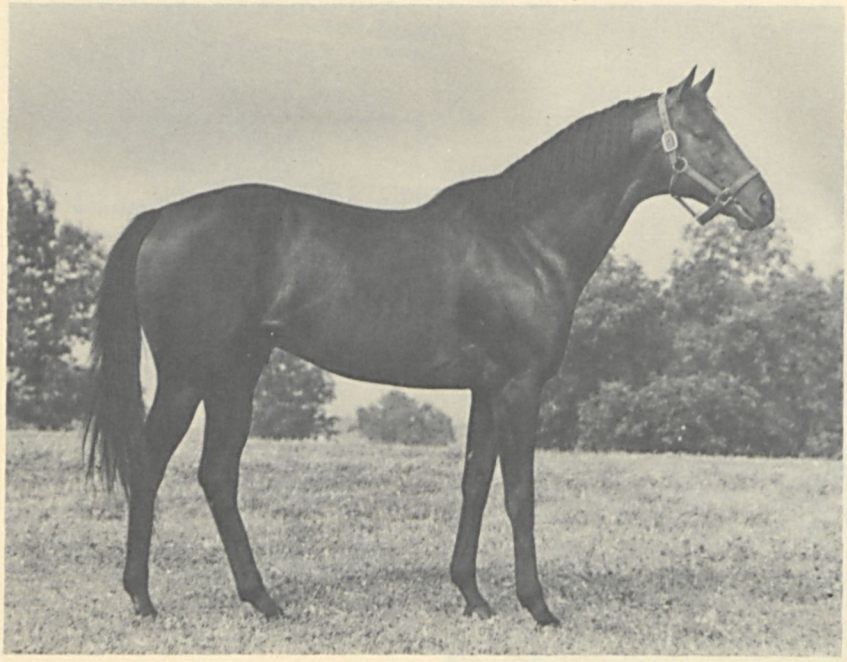

	*Turn-to	*Royal Charger
		*Source Sucree
First Landing Bay, 1956		Bubbling Over
	Hildene	Fancy Racket
	Alsab	Good Goods
		Winds Chant
Dear Diane Bay, 1950		Blue Larkspur
	Say Blue	I Say

STUD RECORD: Jaradara's first foals will arrive in 1975.

RACING RECORD: Stakes winner of 8 races, $73,061. Won **LAMPLIGHTER H** (by 6 lengths, defeating Son Excellence, Admiral's Shield, etc.), **CITY OF MIAMI H** (defeating Coaltown Cat, Hey Good Lookin, Curette, etc.), an allowance race at Garden State (carrying co-top weight of 119, defeating Needles n Pens 116, Holy Land 113, etc.), four other allowance races at Garden State and Hialeah, and a maiden race at Atlantic City.

By **FIRST LANDING:** Champion 2-year-old, stakes winner of 19 races, $779,577. Sire of **RIVA RIDGE** (champion 2-year-old, champion handicap horse at 4, $1,111,497, Kentucky Derby, Belmont S, Hollywood Derby, etc.), **FIRST FAMILY** (7 wins, $188,040), **JIM J.** (14 wins, $212,371, sire), **BALUSTRADE** (14 wins, $282,126), **GLADWIN, COUP LANDING, ADVANCE PARTY, PLEASANT HARBOUR, DAWN GLORY, SIR WINZALOT, SOLO LANDING, CONTROLLED LANDING,** etc.

1st dam

DEAR DIANE. Dam of 8 other foals, 7 to race, all winners—

Rellim S. W. (*Djeddah). 11 wins, 2 to 8, $77,086, 2nd Arlington Futurity, Gulfstream Park Dinner S, 3rd Joliet S, Primer S. Sire.

Ace Richard (Jet Action). 21 wins in 10 seasons, $66,649.

Ragnar (Mark-Ye-Well). 24 wins in 9 seasons, $50,529.

Drafted (Warfare). 8 wins, 3 to 8, $21,798.

Ready All (Hill Prince). Winner at 3 and 4, $18,535.

Exedra (Jet Pilot). 2 wins at 2, $6,345.

Bashful Boy (Never Bend). Winner at 2.

Swift Vi (Mark-Ye Well). Unraced. Dam of **Sweet Scent** (8 wins, $53,928, 3rd Junior League S).

2nd dam

SAY BLUE. 10 wins at 2 and 3, $103,795, Princess Pat S, Falls City H, Hollywood H, etc. Half-sister to **SAY JUDGE, SPEEDY LEE.** Dam of 7 other foals to race, all winners—

Dancing Lark. 3 wins at 3 and 4, $14,745, 2nd Duchess S, etc. Dam of **SONNY SAYS QUICK** (24 wins, $271,678, Mermaid S, etc.), **CREEQUE ALLEY** (4 wins, $35,780, Yo Tambien H).

Boast. 31 wins, 2 to 8, $65,832.

Aegean Sea. 22 wins in 11 seasons, $56,270.

Other winers: Faraway Blues (producer), Say Roman (sire), Fast Flamenco, George Raft ($24,347).

1975 Fee—$500 Live Foal or Free to approved mares **Property of A-Dee Farms**
Book Full 1974

Green Willow Farms

956 OAK TREE ROAD, WESTMINSTER, MARYLAND 21157

Carolyn Rauck Green (301) 795-3438

JOURNALIST

Chestnut, 1961 **16.3 Hands** **Entered Stud 1966**

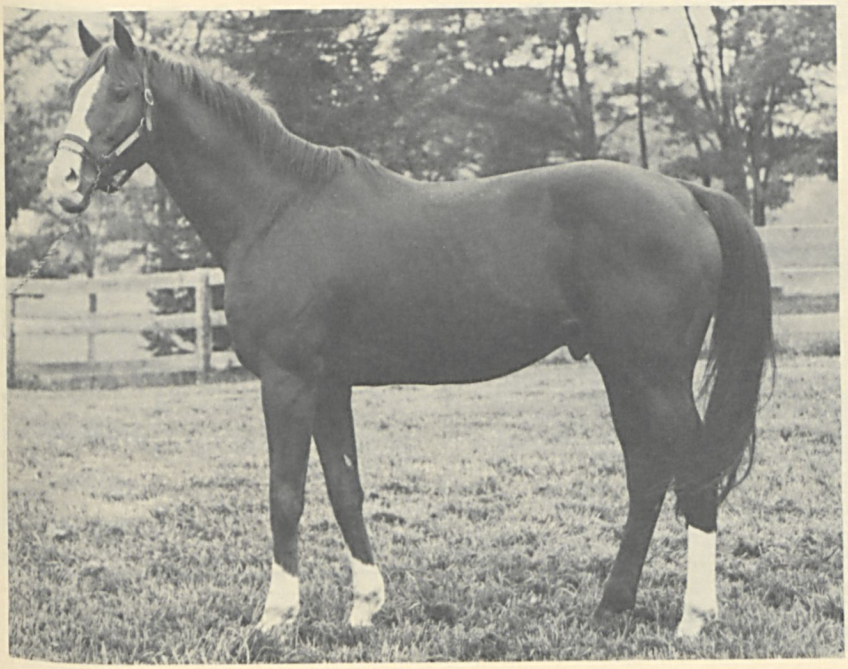

Nashua Bay, 1952	*Nasrullah	Nearco
		Mumtaz Begum
	Segula	Johnstown
		*Sekhmet
Stolen Hour Chestnut, 1953	Mr. Busher	War Admiral
		Baby League
	Late Date	*Hourless
		Herd Girl

STUD RECORD: Sire of 26 winners, which have won 93 races, earning $269,282—Loyal Scribe ($47,305), Red Ramage ($23,640), Read the Book ($18,121), Friendly Face ($16,025), Journeyland ($15,956), Glenjour ($14,168), Press Lord ($12,578), Sky Writer ($11,699), First Book, Journalaire, Song of Sweden, Wild Journalist, Faithful Scribe, Journalistic, Queens Diary, Taxi Light, Timnel, Addalist, Kamalist, Lookee Dere, Mister Bruehl, Princess Doreen, Wild Writer, Feathered Quill, Kyaybrrd, Major News.

RACING RECORD: Stakes winner of 6 races, $83,933 (from 2 to 4). Won **KENTUCKY JOCKEY CLUB S** (defeating Duel, etc.), and allowance races at Churchill Downs, Keeneland and Monmouth; 2nd **Hibiscus S, Bahamas S;** 3rd **Everglades S.**

By **NASHUA:** Horse of the year at 3, champion 2-year-old, classic winner of 22 races, $1,288,565. Sire of 49 stakes winners, including **SHUVEE** ($890,445, champion handicap mare), **DIPLOMAT WAY** ($493,760), **MARSHUA** ($317,599), **BUGGED** ($247,386), **BRAMALEA, NATIONAL, TONA, NALEE, FAIRWAY FLYER, EXCLUSIVE NASHUA, GOLD DIGGER, GOVERNOR'S PARTY, GOOD MANNERS,** etc.

1st dam

Stolen Hour. 6 wins at 3 and 4, $32,220, 2nd Cherry Blossom H, 3rd Molly Pitcher H, Colonial H. Dam of 4 other foals to race—

BEST IN SHOW (Traffic Judge). 5 wins at 2 and 3, $53,880, Comely S. Producer.

Reckless Driver (Traffic Judge). 9 wins, 2 to 5, $35,615, 3rd Mermaid S. Producer.

Stolen Date (Sadair). 3 wins to 4, 1974, $17,035.

Mount Thor (Advocator). 2 wins at 3, 1974.

2nd dam

LATE DATE. 21 wins, 2 to 6, $37,325, champion handicap mare, Washington Park Championship H, Homewood H, Enquirer H, won 3 other stakes, placed in 13 stakes. Half-sister to **CLEAR SKY.** Dam of 6 other winners, including—

BEAU BUSHER. 8 wins, 2 to 4, $124,575, Oakland H, San Fernando S, won 2 other stakes, placed in 7 stakes. Sire.

WAR DATE. 14 wins, 2 to 5, $139,755, Beldame H, Arlington Matron H, won 3 other stakes, placed in 6 stakes. Dam of **Jet's Date, Jet's War Date.**

Latent. 21 wins, $25,295. Producer. Granddam of **MIRACLE HILL, Ripper Richey, Buckeye.**

Elope. 6 wins, 2 to 4, $21,975. Dam of **SHEILA'S STAR, Ye-Cats.**

Frolic. Placed. Dam of **JOYOUSLY, SAILOR FROLIC, Narola.** Granddam of **Sensitive Rebel.**

1975 Fee—$750 Live Foal **Property of Red Oak Farms**

Red Oak Farms

POOLESVILLE, MARYLAND 20837

Harold Herman
9100 Persimmon Tree Road
Potomac, Maryland 20854

(301) 299-6031

LEEMATT

Gray, 1968 **16.1 Hands** **Enters Stud 1975**

Turn to Reason Gray, 1962	Hail to Reason	*Turn-to
		Nothirdchance
	Insolence	*Mahmoud
		Slap
Sun Rondeau Bay, 1956	Bull Brier	*Bull Dog
		Rose Eternal
	M. Louise	Sun Teddy
		Liberty Ann

STUD RECORD: Leematt enters stud in 1975.

RACING RECORD: Stakes winner of 17 races, $201,-530 (53 starts from 2 to 6). Won **CARTER H** (by 4¾ lengths over Canonero II, Native Royalty, Silver Mallet, Executioner, etc.), **WORLD'S PLAY-GROUND S** (defeating Landing More, Ahira, etc.), **TOBOGGAN H** (by 2 lengths over Invested Power, Highbinder, etc.), **DELAWARE VALLEY H** (1st div., carrying top weight of 122 lbs., defeating Cocky Raider 116, Prince Graustark 115, etc.), eleven allowance races at distances up to 7 fur. at Pimlico, Bowie, Delaware Park, Atlantic City and Garden State, an overnight handicap at Penn National and a maiden special at Delaware; 2nd **Firecracker H** (to Eastern Fleet, defeating Raja Baba, Joys Fella, Silver Mallet, etc.), **Benjamin Franklin H** (by ½ length to Joys Fella).

By **TURN TO REASON:** Stakes winner of 9 races, $140,754, Illinois Derby, Christmas H, Tropical Park H, 2nd Bay Shore S, Stuyvesant H, 3rd Tremont S, National Stallion S. Sire of **LOU ROSENBUSH** (5 wins, $85,817, Maryland Futurity, Senatorial S, etc.), **REASON TO TURN** (Lafayette Futurity), **REASON TO RUN** (Yakima Valley Derby), **Reta N.** (2nd Flirtation S, Miss Woodford S), etc.

1st dam

SUN RONDEAU. Unplaced in 6 starts. Dam of—
- **RED MONK** (Rambunctious). 6 wins from 7 starts at 3 and 4, Southern Maryland H. Sire.
- **UNCLE WILLIE M.** (Prince Dare). 4 wins at 2 and 3, $42,011, Prince George's S, Maryland Derby. Sire.
- Dare Rondeau (Prince Dare). 14 wins, 2 to 4, $33,898. Sire.
- Art Form (Prince Dare). 8 wins, 3 to 5, $32,102.
- Sun Reason (Turn to Reason). Winner at 3 and 4, 1973, $7,588.
- Will Hardey (Prince Dare). Winner at 3.

2nd dam

M. LOUISE. Winner at 4. Produced 8 other foals, all winners—
- Cabin Retreat. Winner at 2 and 3. Dam of **Mac The Duke** (10 wins, $78,614, 2nd Manchester H).
- King's Image. 24 wins, 2 to 10, $54,697.
- Henry D. M. 30 wins, 3 to 10, $53,672.
- Florida Scheme. 3 wins at 3 and 4, $16,520.
- Escapade Boy. 8 wins at 4 and 5, $28,080.
- Rule of Law. 3 wins at 3, $12,280. Died at 5.
- Little Colleen. 6 wins, 2 to 5, $15,185.
- Malvalee. 2 wins at 2. Producer.

1975 Fee—$1,500 **Property of a Syndicate**

Chapel View Farm

RD 2, BOX 124, EMMAUS, PENNSYLVANIA 18049

Dennis F. Alexander, Manager

(215) 967-2759 (farm)
(215) 435-2261 (office)

LORD GAYLORD

Dark Bay or Brown, 1970 **16.1½ Hands** **Enters Stud 1975**

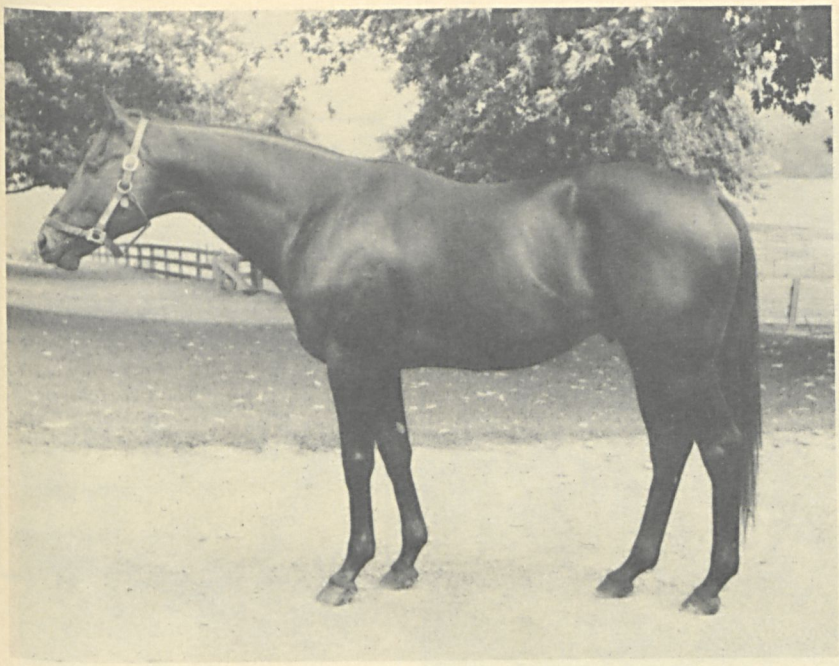

Sir Gaylord, Bay, 1959	*Turn-to	*Royal Charger
		*Source Sucree
	Somethingroyal	*Princequillo
		Imperatrice
Miss Glamour Gal, Bay, 1961	*Ambiorix	Tourbillon
		Lavendula
	Wild Music	Spy Song
		Hostility

STUD RECORD: Lord Gaylord enters stud in 1975.

RACING RECORD: Winner of one race, $7,530, twice second and once third in six starts at 2 and 3. Won a maiden special at Hialeah (6 fur., by 6 lengths over Jonata, Starry Knight, Water Wheel); 2nd in an allowance at Hialeah (6 fur., beaten a nose by Passen Mood) and a maiden special at Belmont Park (6 fur., by ¾ length to Scantling, defeating Barrydown, Gold Bag, What a Joy, etc.); 3rd in an allowance at Hialeah (7 fur., carrying top weight of 122 lbs., by a neck and a head to Plastic Surgeon 115, Campus Cop 110).

By **SIR GAYLORD:** Stakes winner of 10 races, $237,404, Sapling S, Great American S, National Stallion S, Tyro S, Bahamas S (etr), Everglades S, etc. Second leading sire in England. Sire of **GAY MATELDA** ($409,945), **BONNIE AND GAY** ($149,576), **HABITAT** (champion miler in England), **JOE GAYLORD, KNIGHTLY DAWN** ($233,483), **PALLISIMA, GAILY,** etc.

1st dam

MISS GLAMOUR GAL. 3 wins at 3, $12,975. Dam of 5 other foals to race, including—

CHIEF SUN DANCE (Vertex). 6 wins, 2 to 4, Post and Paddock H—ntr, 2nd Benjamin F. Lindheimer H, Laurance Armour H, Post and Paddock H, 3rd Chicago H, Laurance Armour H.

Swiftybyrd (Crozier). 9 wins, 2 to 5, $57,136, 3rd Apple Blossom S.

Summer Gift (Tom Rolfe). Winner at 3, $4,156.

Go Wild (Go Marching). Placed at 3, 1974.

2nd dam

WILD MUSIC. 5 wins at 2 and 3, $10,110. Dam of 4 other foals to race, all winners—

WILD SONG. 5 wins at 2 and 3, $40,908, Golden Rod S, 2nd Lassie Trial S.

MISS DEBUTANTE. 4 wins at 2 and 4, $33,324, Durazna S.

Sensitive Music. 7 wins, 2 to 5, 1974, 2nd Dade Metropolitan H, Blue Grass S, Hawthorne Derby, Merry Christmas H, Berkeley H, Sacramento H, etc.

Parade Music. 7 wins, 2 to 6, $19,122.

3rd dam

HOSTILITY. Winner at 3, $19,730, Acorn S, 2nd New England Oaks, Gazelle S, C.C.A. Oaks, 3rd Gallant Fox H, Maryland H, Lady Baltimore H, Alabama S. Produced 8 other winners, including **ANTAGONISM** (dam of **FOOL'S PLAY, Warlike, Versus;** granddam of **BIG BLUFFER, AMPOSE), Munition,** Boldness (dam of **BIG RAFF;** granddam of **HOT DUST, RUFFLED FEATHERS, TEQUILLO, GRAND SPLENDOR).**

1975 Fee—Private Contract **Property of J. Louis Reynolds**

Worthington Farms

GLYNDON, MARYLAND 21071

Ronnie Simmons, Manager
(301) 833-4104

J. W. Y. Martin, Jr., Owner
(301) 833-1167

MISTER PITT

Chestnut, 1959 **15.3 Hands** **Entered Stud 1963**

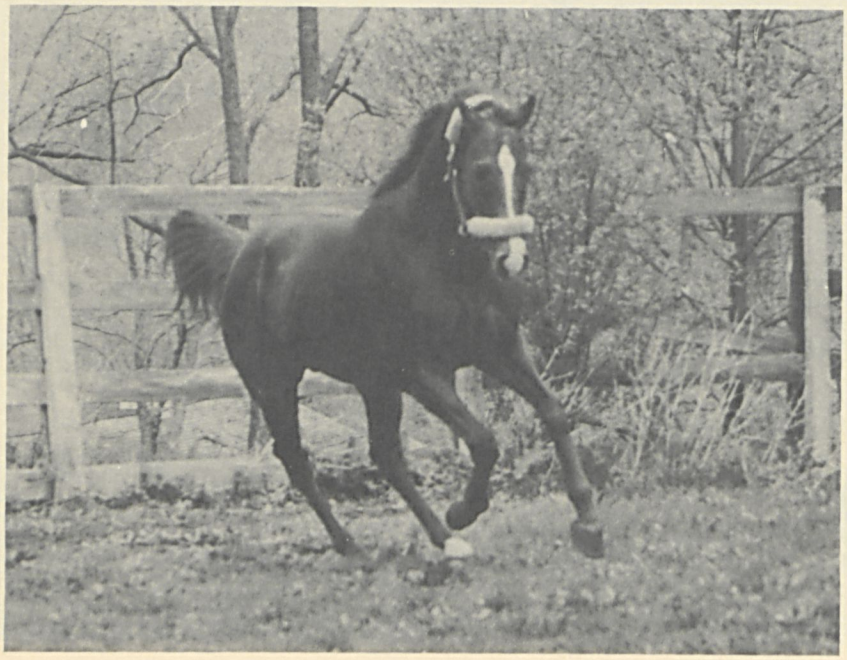

*Heliopolis Bay, 1936	Hyperion	Gainsborough
		Selene
	Drift	Swynford
		Santa Cruz
Dottie Dear Bay, 1951	Amphitheatre	*Sir Gallahad III
		Arena
	Swoon	Sweep Like
		Sadie Greenock

STUD RECORD: Sire of 28 winners from 33 starters, 2 stakes winners, which have won 168 races, earning $662,481—**IM ADORABLE** (24 wins, $191,620, Mimosa S, Cotillion H, Aspidistra S, Turf Ladies H, Fort Caroline H, Vizcaya H, 2nd Aspidistra S, etc.), **KING MINASSEH** (11 wins, $61,520, Hurricane H, 2nd Granite State S), Monaga ($44,222), Trotwood Hills ($43,120, set ntr at Liberty Bell, 1¼ mi. in 2:06⅗), Pittoceanmouth ($34,612), Mister Pitt's Kid ($30,380), McCullough's Leap ($25,949), Doc A. De Leo ($24,433), First Stab ($24,231), Banksville Road ($23,831), Pittie Cuttie ($23,636), Late Arriving ($20,255), Buckeye Jones ($19,680), Foxy J. G. ($16,320), Sandy K. ($12,956), Rollington Road ($12,-736), etc. and the 2-year-old winners Great Commoner, Poppy's Pride.

RACING RECORD: Stakes-placed winner of 3 races, $21,530. Won a 6½ furlong allowance at Belmont by 4 lengths, an allowance race at Aqueduct (1 mi. in 1:36⅗) and a 6 furlong maiden race at Atlantic City; 2nd **Bay Shore S** (by a nose to Western Warrior, defeating Dedimoud, etc.).

By ***HELIOPOLIS:** Stakes winner in England. Twice leading sire in North America. Sire of **HELIOSCOPE** ($418,275), sire), **SUMMER TAN** ($542,796, sire), **HIGH GUN** ($486,025, champion 3-year-old, Belmont S, etc., sire), **GRECIAN QUEEN** ($323,575, champion filly), **OLYMPIA, PARLO, BERLO, GREEK SHIP, ACE ADMIRAL, PRINCESS TURIA,** etc.

1st dam

DOTTIE DEAR. 7 wins, 2 to 4, $20,820. Dam of 6 other foals, all winners—

On Holiday (Summer Tan). 31 wins in 11 seasons, $54,344.

Bold Majesty (Bold Ruler). Winner at 2. Dam of **NEAPOLITAN WAY** (5 wins to 3, 1974, $85,602, Woodlawn S, 2nd Preakness S, etc.), **Fathom** (3 wins, $30,375, 2nd Gulfstream Park Dinner S, etc.).

Sucha Snob (Dedicate). 2 wins at 3. Dam of **AL-JAMIN** (7 wins, $133,424, Vosburgh H, etc.), **Raise The Axe** (at 3, 1974, 3rd Criterium S).

Dot's Gem (*Royal Gem II). Winner at 2. Producer. Granddam of **HUDSON COUNTY** (to 3, 1974, $104,449, Bay Shore S, 2nd Kentucky Derby, etc.).

Nickerson Rd. (Crozier). 4 wins, 4 to 6, $12,547.

Gay Lord Flynn (Sir Gaylord). Winner at 2.

2nd dam

SWOON. 5 wins at 3 and 4, $11,425. Dam of 9 other foals, 7 other winners, including—

SWOON'S SON. 30 wins, 2 to 5, $970,605, American Derby, Arlington Classic, etc. Sire.

DOGOON. 28 wins, 2 to 6, $220,360, Hawthorne Juvenile H, Chicago H twice, etc. Sire.

Swoon's Princess. 2 wins at 2, $13,835, 3rd Alcibiades S. Producer. Granddam of **VODIKA.**

Amabala. 5 wins at 2 and 3, $14,630, 3rd Rose Leaves S. Producer. Granddam of **BOLD ROMAN.**

Swooning. Winner at 2 and 3, $11,250. Dam of **SWOONLAND, SUSCEPTIBLE, Hubbub.**

Dogette. Producer. Granddam of **MISS COLD DUCK.**

1975 Fee—$750 Live Foal **Property of Woodrow Marriott**

Stymie Manor, Inc,

MONKTON, MARYLAND 21111

William Albright, Manager

(301) 666-0531 (home)
(301) 472-2501 (farm)

MITEY PRINCE

Dark Bay or Brown, 1965 **16.0 Hands** **Entered Stud 1971**

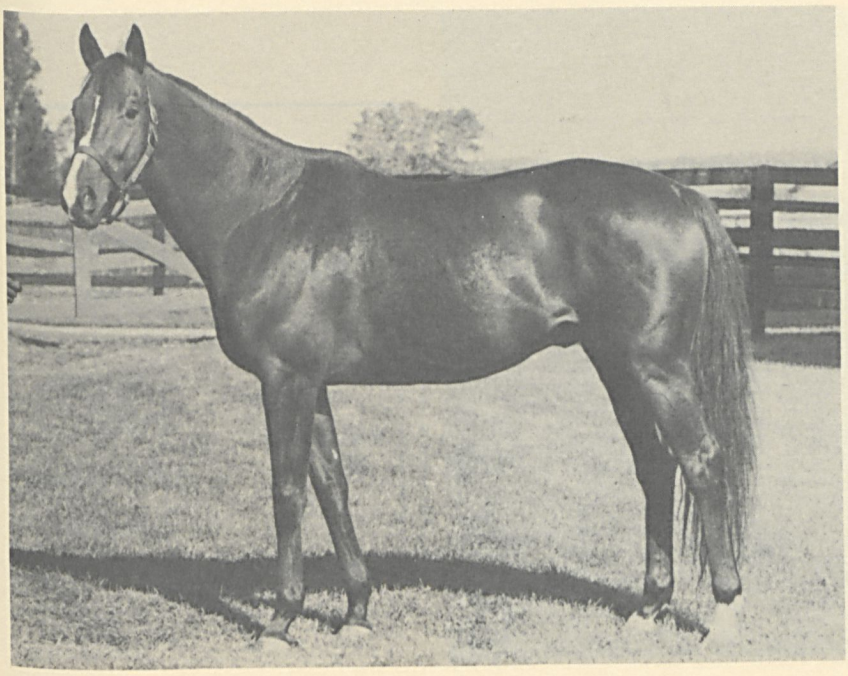

Blue Prince Bay, 1951	*Princequillo	Prince Rose
		*Cosquilla
	Blue Denim	Blue Larkspur
		Judy O'Grady
Ittie Bittie Dark Bay, 1955	Mr. Music	Balladier
		Mata Hari
	Little Script	By Conscript
		Little Connelly

STUD RECORD: Sire of 3 starters in his first crop (2-year-olds of 1974), including Vivienne Kay (placed in her first start).

RACING RECORD: Stakes winner of 9 races, $107,855 (54 starts from 2 to 5). Won **JOHN B. CAMPBELL H** (2nd division), **WALTER HAIGHT H,** six allowance races at major tracks (Pimlico, Bowie, Laurel) and a maiden race at Saratoga; 3rd **Quaker H.** Set ntr at Laurel (7 fur. in 1:22⅕).

By **BLUE PRINCE:** Stakes winner in England of 4 races, Duke of York H, Zetland Gold Cup, Woodcote S, etc. Sire of stakes winners **FOUR-AND-TWENTY** (13 wins, $447,580, Santa Anita Derby, Hollywood Derby, etc.), **TAMPA TROUBLE, KLING KLING, NEW LEAF, AWAY, PORTSMOUTH, BLUE THOR, BIG BRIGADE, BLUE SURGE, THOROLY BLUE, BURNED UP, TRIANGULAR,** etc.

1st dam

ITTIE BITTIE. 6 wins at 2 and 3, $11,880. Dam of 7 other foals to race, 6 winners—
MALDEOJO (Gray Phantom). 20 wins, 2 to 7 in Puerto Rico, $70,581, Racing Anniversary S, 3rd United Nations S, Constitution S, Mariano Abril S.
Maybe Someday (Blue Prince). 3 wins at 3 and 5, $13,160. Producer.
Daddy-O (Papa Redbird). 2 wins at 4.
Zonula (Papa Redbird). Winner at 3 in Puerto Rico.
Little Music (Blue Prince). Winner at 2.
Horine (Blue Prince). Winner at 2.

2nd dam

LITTLE SCRIPT. Produced 6 other foals, all winners—
Lord Deanside. 15 wins, 3 to 6, $24,850. Died at 6.
Superscript. 15 wins, 2 to 7, $25,155.
Scriptese. 8 wins, 2 to 4, $19,934.
Boblin. 10 wins, 2 to 5, $19,627.
Roman Script. 8 wins, 3 to 6, $12,671.
Jabber Box. 3 wins at 4 and 5.

1975 Fee—$500 Live Foal **Property of Baird C. Brittingham**

Country Life Farm

BEL AIR, MARYLAND 21014

John P. Pons
(301) 879-1951
(301) 877-7769

Joseph P. Pons
(301) 879-1952
(301) 877-7422

MR. BROGANN

Dark Bay, 1965 **16.0 Hands** **Entered Stud 1972**

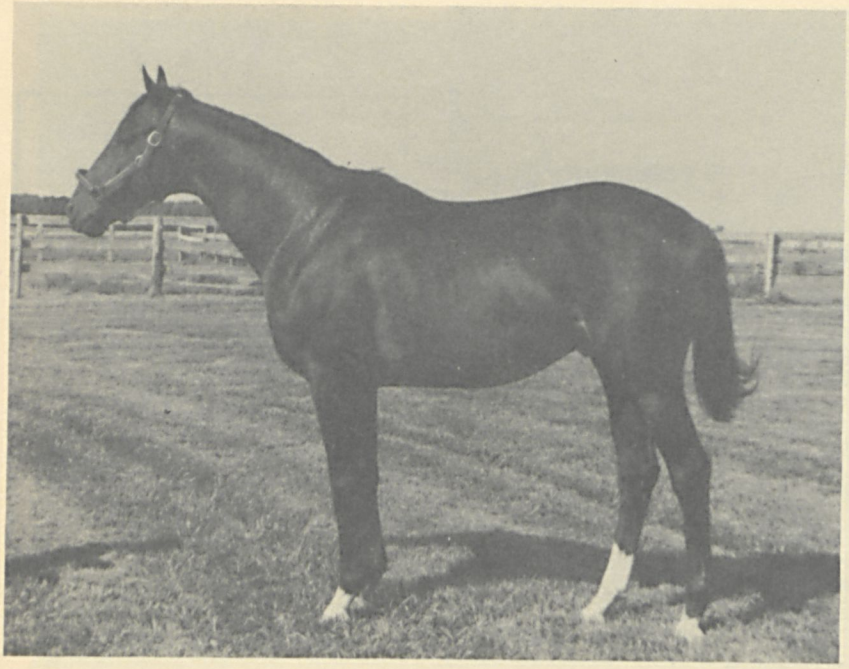

Ridan Bay, 1959	Nantallah	*Nasrullah
		Shimmer
	*Rough Shod II	Gold Bridge
		Dalmary
Russ Elaine Brown, 1957	Count Fleet	Reigh Count
		Quickly
	Marguery	*Sir Gallahad III
		Marguerite

STUD RECORD: His first foals will be 2-year-olds of 1975.

RACING RECORD: Stakes winner of 11 races, $210,746 (from 2 to 6). Won **TROPICAL PARK H** (twice), **KENTUCKY JOCKEY CLUB S** (defeating Gin-Rob, T.V. Commercial, etc.), and eight other allowance races at the major tracks; 2nd **Orange Bowl H** (twice), **Gold Coast H**; 3rd **Widener H.** Won at distances from 5½ fur. to 1 1/8 mi.

By **RIDAN:** Stakes winner of 13 races, $635,074, Washington Park Futurity, Arlington Futurity, Florida Derby, etc. Sire of **FAVORECIDIAN** (18 wins, $356,397), **SPANISH RIDDLE** (11 wins, $203,751, Dade Metropolitan H, Hutcheson S, etc.), **RIBULA** (15 wins, $117,960), **SKOOKUM, LONDON JET, SEA RIDER, TATAMI, FRITTER, GOLDIAN,** etc.

1st dam

RUSS ELAINE. Winner at 2. Dam of 5 other foals to race, including—

Ramflow (Nantallah). 13 wins, 2 to 8, $41,596, 3rd Lafayette S.

Breadwin (Ridan). Winner at 3.

Danny Flynn (Ridan). Winner at 3, 1974.

Ridell (Ridan). Unplaced in 3 starts. Producer.

2nd dam

MARGUERY. Unraced. Sister to **GALLANT FOX, FIGHTING FOX, FOXBOROUGH,** half-sister to **PETEE-WRACK.** Dam of 10 other foals, 8 winners, including—

WHIRLING FOX. 5 wins, 3 to 5, $50,855, Long Branch H, etc. Sire.

MARULLAH. 7 wins at 2 and 3, $58,125, Sorority S, etc. Dam of **HANDSOME BOY** ($444,279, sire), **BLESSING ANGELICA** ($358,154), **Handsome Kid** ($112,743).

Alarullah. 12 wins, 2 to 5, $52,010, 2nd Midwest H, Armed H. Sire.

Twirler. 6 wins, 2 to 7, on the flat and over the jumps in England, 3rd Dewhurst S, etc.

Russ-Marie. Winner at 3. Dam of **MARGARETHEN** ($162,933), **Margalo.** Granddam of **Bobby Murcer.**

Fleet Vixen. 7 wins, 2 to 4, $20,750. Dam of **Fleet Runner.** Granddam of **FLEET ADMIRAL, Carlin B., Three or Less.**

Isology. 3 wins at 3 and 4, $13,450. Sire.

1975 Fee—$1,000 Live Foal **Property of John L. Greer, leased by Red Oak Farms**

Red Oak Farms

POOLESVILLE, MARYLAND 20837

Inquiries to:
Harold Herman
9100 Persimmon Tree Road
Potomac, Maryland 20854

(301) 299-6031

NATOGO

Dark Bay or Brown, 1968 **16.0 Hands** **Enters Stud 1975**

Nashua Bay, 1952	*Nasrullah	Nearco
		Mumtaz Begum
	Segula	Johnstown
		*Sekhmet
Evilone Bay, 1956	Tom Fool	Menow
		Gaga
	*High Stepper II	Hyperion
		Show a Leg

STUD RECORD: Natogo enters stud in 1975.

RACING RECORD: Allowance winner of 6 races, $36,825, 5 times second, 4 times third in 38 starts from 2 to 6. Won two allowances at Delaware Park (6 fur., by 1½ lengths over Futuro, Favorite Bird, etc.; 1 1/16 mi., turf, by 2 lengths, defeating Summer Crop, Quiet Star, etc.), two allowance races at Hialeah (5½ fur., turf, in 1:03, co-top-weighted, defeating Merry Perry, Classy Breeze, etc.; 1 1/8 mi., turf, carrying equal top weight, defeating Triangular, The Republican, etc.), an allowance race at Suffolk Downs (abt. 5 fur., turf, carrying equal top weight, over Fuel Prince, Pass the Queen, etc.) and a 6 fur. maiden special at Laurel.

By **NASHUA:** Horse of the year at 3, champion 2-year-old, classic winner of 22 races, $1,288,565. Sire of 54 stakes winners, including **SHUVEE** ($890,445, champion handicap mare), **DIPLOMAT WAY** ($493,-760), **MARSHUA** ($317,599), **BUGGED** ($247,386), **BRAMALEA, NATIONAL, TONA, NALEE, FAIRWAY FLYER, EXCLUSIVE NASHUA, GOLD DIGGER, GOVERNOR'S PARTY, GOOD MANNERS, CAPTAIN CEE JAY, SPRING STREET, STOP TEASING,** etc.

1st dam

EVILONE. Winner at 2. Dam of 7 other foals—
- **JEAN-PIERRE** (Prince John). 11 wins, 2 to 5, $308,-589, Yankee Gold Cup H, Laurel Turf Cup H, Longfellow H, Laurel H, placed in 10 stakes. Sire.
- **TONA** (Nashua). 11 wins, 2 to 4, $167,066, Alabama S, Vineland H, etc. Producer.
- **LESJO** (*Gallant Man). 7 wins at 3 and 4, $46,673, Congressional H, 3rd Walter Haight H.
- Captain Dan (Nashua). 3 wins at 3, $11,187.
- Avie (*Gallant Man). Winner at 2, $7,580. Dam of **JOLLY JOHU** (4 wins to 3, 1974, $105,769, Survivor S, W. P. Burch S, 2nd Belmont S, etc.).
- Grannys Boy (Bold Bidder). Winner at 5, 1974, $7,252.
- Eager Em (Fleet Nasrullah). Unraced. Dam of **Eager Native** (6 wins to 3, 1974, $41,031, 2nd E. Palmer Heagerty S).

2nd dam

*HIGH STEPPER II. Placed at 2 in England. Half-sister to ***Heron II, My Foot, The Mate.** Produced 5 other foals to race, all winners, incl.—
- Highborn Lady. Winner at 3. Dam of **LADY DIPLOMAT** (10 wins, $107,252, Gallorette H, etc.).
- Twin Bridges. 2 wins at 2. Dam of **BUCK RUN** (7 wins, $82,616, Tremont S, etc.).
- Gang Plank. 5 wins at 3 and 4, $20,525. Producer.
- Cellar Door. Unraced. Producer. Granddam of **SIDE DOOR.**

1975 Fee—Private Contract **Property of a Syndicate**

Mantua Farm

GLYNDON, MARYLAND 21071

Frank A. Bonsal, Jr.
(301) 833-2699

Sidney Waite
(301) 833-0072

NOBLE JAY

Bay, 1959 **16.1 Hands** **Entered Stud 1963**

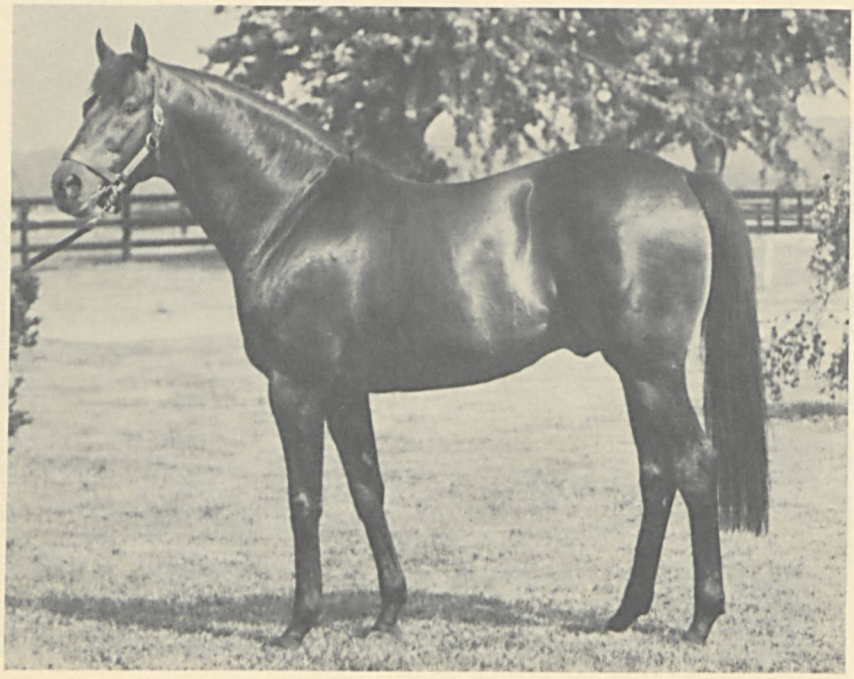

Double Jay Dark Brown, 1944	Balladier	Black Toney
		Blue Warbler
	Broomshot	Whisk Broom II
		Centre Shot
Noble Nurse Bay, 1954	Count Fleet	Reigh Count
		Quickly
	Gallant Nurse	War Admiral
		Omayya

STUD RECORD: Sire of 103 winners, 7 stakes winners, 7 stakes-placed which have won 624 races, earning $2,387,014, including **QUICK JAY** (17 wins, $122,115, Executive H, etc.), **TSIP** (10 wins, $98,461, All Brandy H, Miss Tropical H, etc.), **NOBLE SPLASH** (7 wins, $70,172, Poinsettia H), **NOBLEMAN** (19 wins, $61,649, Independence Day H), **SEA CATCH** (13 wins, $37,056, Warrensville Heights H, etc.), **SNOW JAY** (10 wins, $29,990, New England Juvenile S), **LEVEL JAY** (10 wins, $26,969, Osiris Plate H), **Honey Taylor** (13 wins, $97,237, 2nd Rosemont S, etc.), **Rosaryville** (11 wins, $56,492, 3rd Prince George's S), **Bold Arian** (7 wins, $68,697, 3rd Rancocas H), **Shay Jay** (7 wins, $40,213, 3rd Marlboro Nursery S), **Li'l Puss** (2 wins, $26,105, 3rd Colleen S, etc.), **Send Me** (2 wins, $14,460, 2nd Tri-State Futurity), **Noble Baby** (13 wins, 3rd Clasico Santa Susana in Mexico), Ravolia ($78,193), Silly Jay ($51,710), Rex Octavius ($48,611), Tri Noble ($48,554), Ivajay ($48,162), Acerbic ($47,889), Noble Hostess ($47,556), etc. and the 2-year-old winners Tan Jay ($14,700), Noble Of Course.

RACING RECORD: Stakes winner of 8 races, $105,415 (14 starts at 3). Won **KENT S, LEONARD RICHARDS S** (by disqualification), **ATLANTIC CITY H;** 2nd **Ventnor Turf H;** 3rd **Dwyer H.**

By **DOUBLE JAY:** Stakes winner of 17 races, $229,005. Among leading sires for 13 years, sire of 44 stakes winners, including **SPRING DOUBLE, TICK TOCK, SUNRISE FLIGHT, BAGDAD,** etc.

1st dam

NOBLE NURSE. Unraced. Dam of 3 other foals, all winners—

Capped (Thinking Cap). 5 wins at 3 and 4, $17,360.
|| Producer.
Praise the Noble (Raise a Native). Winner at 3.
Sirena (Sea O Erin). Winner at 3 in Puerto Rico.

2nd dam

GALLANT NURSE. Winner at 3. Sister to **ATALANTA;** half-sister to **DART BY, DARE ME, POMAYYA.** Dam of 5 winners—

Sue's Appeal. 5 wins at 2 and 3, $25,825, 3rd Laurance Armour H. Sire.
|| **Gangbuster.** Winner at 2 and 3, $11,925, 2nd Youthful S.
Good Tune. 31 wins, 3 to 9, $60,749.
Other winners: Dynamic (12 wins, $33,445), Blue Tattoo (13 wins, $23,980, sire).
|| **Harley Street.** Placed at 2 in England, 3rd Norris Hill S.
Indian Nurse. Unraced. Dam of 6 winners, incl.—
WISE NURSE. 5 wins, 2 to 4, $62,031, Marguerite S. Dam of **SYDNEYS NURSE** (7 wins, $83,230, Sheepshead Bay H, 2nd Margate H), **Buck the System** (6 wins to 5, 1974, $56,291, 3rd Sanford S). Granddam of **KYO** (4 wins at 3 and 4 in France, Prix Congress, 2nd Prix Fusihama).
Peace Pipe. 11 wins, 3 to 6, $81,991, 2nd Christmas H, Lakefront H.

1975 Fee—$1,500 Live Foal **Property of a Syndicate**

The Gambit

BOX 445, WARWICK, MARYLAND 21912

C. Marshall Glass (301) 755-6877

NORTHERN FLASH

Bay, 1967 **15.3 Hands** **Entered Stud 1972**

Northern Dancer Bay, 1961	Nearctic	Nearco
		*Lady Angela
	Natalma	Native Dancer
		Almahmoud
Flashing Top Chestnut, 1958	*Menetrier	Fair Copy
		La Melodie
	Flaring Top	Menow
		Flaming Top

STUD RECORD: His first small test crop will be 2-year-olds of 1975. His only foal to sell at public auction brought $6,500 at the 1974 C.T.H.S. Select Yearling Sale.

RACING RECORD: Stakes-placed winner of 6 races, 2 to 4, $27,715. Won 3 allowance races at Fort Erie, two allowance races at Woodbine and a maiden special weight at Fort Erie; 2nd **Highlander H** (by head to Coup Landing, defeating Coaltown Cat, etc.).

By **NORTHERN DANCER:** Classic winner of 14 races, $580,806, champion 3-year-old, Canadian horse of the year, Kentucky Derby, Preakness S, Queen's Plate, etc. Leading sire in England and U. S. Sire of 30 stakes winners, including **NIJINSKY II, MINSKY, FANFRELUCHE, ALMA NORTH, ONE FOR ALL, TRUE NORTH, NORTHFIELDS, ALADANCER, LAURIES DANCER, EAGLESHAM, LYPHARD, NORTHERN BAY, VICEREGAL,** etc.

Northern Flash is a three-quarters brother in blood to champions **NIJINSKY II** and **MINSKY.**

1st dam

FLASHING TOP. 7 wins at 2 and 4, $30,457, Shady Well S, 2nd Star Shoot S, Belle Mahone S twice, etc. Dam of 5 other foals, all winners—

Arctic Flash (Nearctic). 17 wins, 2 to 8, $99,825, 3rd Canadian H.

Vast Opportunity (Victoria Park). 14 wins, 3 to 7, $26,586, 2nd Saskatchewan Derby.

Police Car (Nearctic). 4 wins at 3, 1974, $23,056, 2nd Achievement S.

Victory Flash (Victorian Era). Winner at 3 and 4.

Pantoufle (Victoria Park). Winner at 3.

2nd dam

FLARING TOP. 3 wins at 2 and 3. Half-sister to **DOUBLEDOGDARE, TOP DOUBLE, ILLUMINABLE.** Dam of 11 foals, all winners, incl.—

FLAMING PAGE. 4 wins, $108,836, Queen's Plate, Canadian Oaks, etc. Dam of **NIJINSKY II** (11 wins, $677,177, European horse of the year at 3, champion 2-year-old), **MINSKY** (champion 2-year-old in Ireland, champion 3-year-old in Canada).

TOP TOURN. 23 wins, $61,460, Fort Erie H twice, etc. Sire.

QUINTAIN. 11 wins, $41,096, Continental H, etc.

Stakes-placed winners: **Top Victory, Flamatory.**

Flaming Wind. 3 wins at 2 and 3. Dam of **FRENCH WIND** (dam of **Notre Joie**), **Bahamas Wind.** Granddam of **DOBBINTON, FLAMME D'OR.**

Merry and Bright. Winner at 2. Dam of **FANFARON,** etc.

Gleam. 2 wins at 3. Dam of **EVENING BAG, Flaming Triumph.**

1975 Fee—Private Contract **Property of a Syndicate**

Thornmar

CHESTERTOWN, MARYLAND 21620

Mr. and Mrs. Charles R. McGinnes
(301) 778-1116

Steve Johnson,
Manager

Thomas Bowman, D.V.M.
(301) 778-0439

NORTHERN JOVE

Roan, 1968 **15.3 Hands** **Entered Stud 1974**

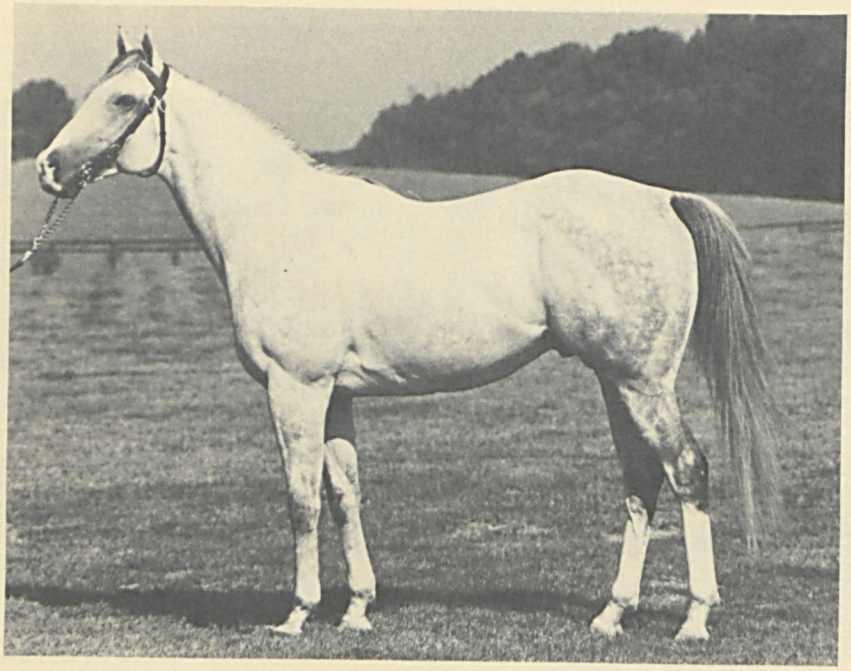

Northern Dancer Bay, 1961	Nearctic	Nearco
		*Lady Angela
	Natalma	Native Dancer
		Almahmoud
Junonia Roan, 1961	Sun Again	Sun Teddy
		Hug Again
	Pavonia	Pavot
		Adile

STUD RECORD: Northern Jove entered stud in 1974.

RACING RECORD: Stakes winner of 14 races, $122,568. Won **FLINTSTONE S** (defeating Burglary, Windgusher, etc.), an allowance race at Monmouth (5 fur., turf, carrying top weight of 119, defeating Lucky Lord 116, Green Belt 116, etc.), eleven other allowance races at Monmouth, Pimlico, Laurel, Arlington Park, Rockingham, and Suffolk Downs, a handicap at Pimlico and a maiden special at Suffolk Downs, winning at distances from 4 furlongs to 1 mi. on dirt and turf; 2nd **Heritage S** (1 1/16 mi., to New Round), **Grosse Pointe S;** 3rd **Highlander H, Challenge H.**

By **NORTHERN DANCER:** Classic winner of 14 races, $580,806, champion 3-year-old, Canadian horse of the year, Kentucky Derby, Preakness S, Queen's Plate, etc. Leading sire in England and U. S. Sire of 30 stakes winners, including **NIJINSKY II MINSKY, FANFRELUCHE, ALMA NORTH, ONE FOR ALL, TRUE NORTH, NORTHFIELDS, ALADANCER, LAURIES DANCER, EAGLESHAM, LYPHARD, NORTHERN BAY, VICEREGAL, BROADWAY DANCER,** etc.

1st dam

Junonia. 5 wins, 2 to 4, $24,930, 2nd Duchess S. Sister to **Crambe.** Dam of 3 other foals, including—
Absaretch (Dancer's Image). Winner at 2.
Twisp (Dancer's Image). Placed at 2, 1974.

2nd dam

PAVONIA. Winner at 2. Dam of 8 other foals, incl.—
JUANITA. 10 wins, 2 to 4, $126,000, Delaware Oaks, Betsy Ross H, Parkway H, etc. Dam of **WANIKA** (8 wins to 4, 1974, $84,167, Mermaid S, Little Silver H, etc.).
RED HOOK. 3 wins at 2, $16,970, Mermaid S.
Elfin Courier. 6 wins to 5, 1974, $65,045, 2nd Sussex Turf H.
Other winners: Wicomico ($37,917), Congress Park (producer), Crystal Air.
Crambe. Placed at 2 in France, 2nd Prix Yacowlef. Producer.

3rd dam

ADILE. 6 wins, 2 to 4, $126,825, Gold Cup, New Castle H, Alabama S, Monmouth Oaks, 2nd C.C.A. Oaks, etc. Half-sister to **ACE CARD, Vacance.** Dam of 6 other foals, 5 winners—
Turkish Delight. Winner at 3. Dam of 8 winners, including **NEEDLESON** (8 wins, $41,102, Rochester H, ntr, etc.).
Other winners: Lei, Lava Lava, Empress Theodora (producer), Steelville.

1975 Fee—$1,500 Live Foal **Property of a Syndicate**

Helmore Farm

16061 A. E. MULLINIX ROAD, WOODBINE, MARYLAND 21797

John R. Williams, Manager

(301) 489-7611
(301) 442-2441

NORTH SEA

Gray, 1969 **16.0 Hands** **Enters Stud 1975**

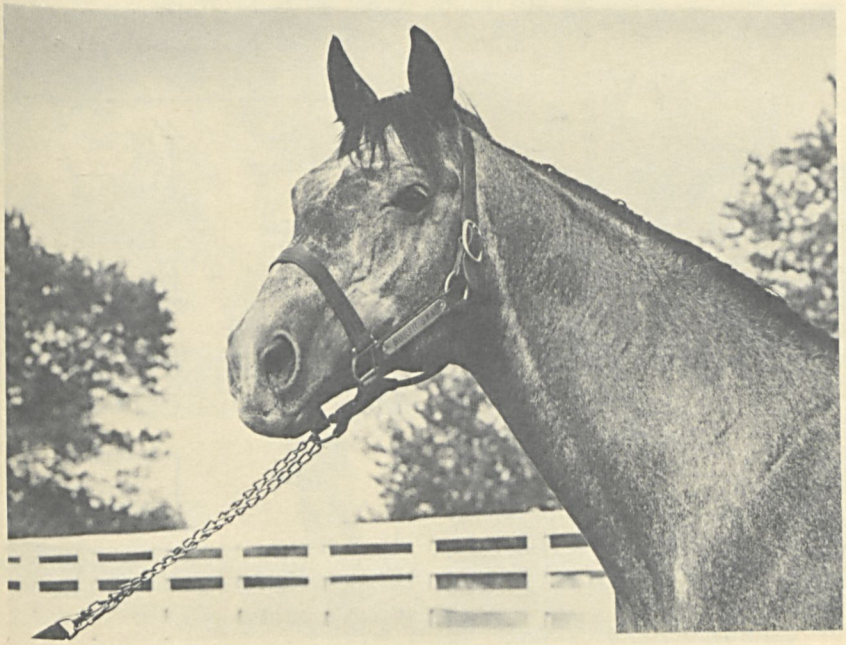

Nearctic Brown, 1954	Nearco	Pharos
		Nogara
	*Lady Angela	Hyperion
		Sister Sarah
Look Ma Gray, 1959	Native Dancer	Polynesian
		Geisha
	Home-Made	Occupy
		Plucky Maid

STUD RECORD: North Sea enters stud in 1975.

RACING RECORD: Stakes winner of 10 races, $237,206 (45 starts from 2 to 5). Won **MINUTEMAN H** (1 1/16 mi. in 1:43, by 7 lengths over Bee Bee Bee, Disc, Freetex, etc.), **PAUMONOK H** (6 fur., by 4 lengths, defeating Onion, Nose for Money, Explodent, etc.), **WESTCHESTER H** (1 mi. in 1:33⅘, defeating Forage, Summer Guest, Vertee, etc.), **JENNINGS H** (carrying top weight of 124 lbs., defeating Lexington Park, Dundee Marmalade, etc.), three allowances at Aqueduct, allowances at Belmont and Santa Anita and a maiden special at Aqueduct; 2nd **Sport Page H, Roseben H;** 3rd **Excelsior H, Queens County H, Sport Page H, Massachusetts H, Nassau H.**

By **NEARCTIC:** Stakes winner of 21 races, $152,384, Canadian horse of the year, Bold Venture H (ntr, nCr), International H (ecr), Michigan Mile (ntr), Seaway H (ntr), Jacques Cartier S (ntr, nCr), Vigil H (etr), etc. Sire of **NORTHERN DANCER** (14 wins, $580,806, champion 3-year-old, leading sire), **COLD COMFORT, COOL RECEPTION, ICECAPADE, ICE WATER, JAMES BAY, BRIARCTIC,** etc.

1st dam

Look Ma. 10 wins, 2 to 5, $89,202, 2nd Colonial H, Liberty Belle H, Bed o' Roses H, Distaff H, Test S, Regret H, 3rd Vagrancy H. Dam of 3 other foals, all winners—

SHOW OFF (Olympia). 9 wins at 2 and 3, $158,794, Astoria S, Astarita S, Fashion S, 2nd Spinaway S, Alcibiades S, Colleen S, Princeton H, 3rd Maskette H, Patricia A. S.

See The Doctor (Dr. Fager). 4 wins, 2 to 4, 1974, $36,750.

Family Physician (Dr. Fager). 2 wins at 3, 1974, $16,425.

2nd dam

HOME-MADE. 8 wins, 2 to 4, $93,532, Comely H, Vagrancy H, Astoria S, National Stallion S, etc. Half-sister to **Dance All Night, Footloose** (dam of **Elephant Walk;** granddam of **BIG WHIPPENDEAL**). Dam of 5 other foals, all winners—

Improvisation. 12 wins, 2 to 6, $73,717, 3rd E. Palmer Heagerty S.

Local Talent. 11 wins, 3 to 7, $44,042.

Home Port. 2 wins at 2. Dam of **IRON WARRIOR, Tiny's Big Picture.**

Other winners: Heel and Toe (producer), Secret Practice.

1975 Fee—$5,000 Live Foal
of which $1,000 payable with signing of contract—non-refundable

Property of Alfred G. Vanderbilt

Sagamore Farm

GLYNDON, MARYLAND 21071

Ralph W. McIlvain, Manager

(301) 833-3737

*PIAVE

Bay, 1957 **16.1 Hands** **Entered Stud 1966**

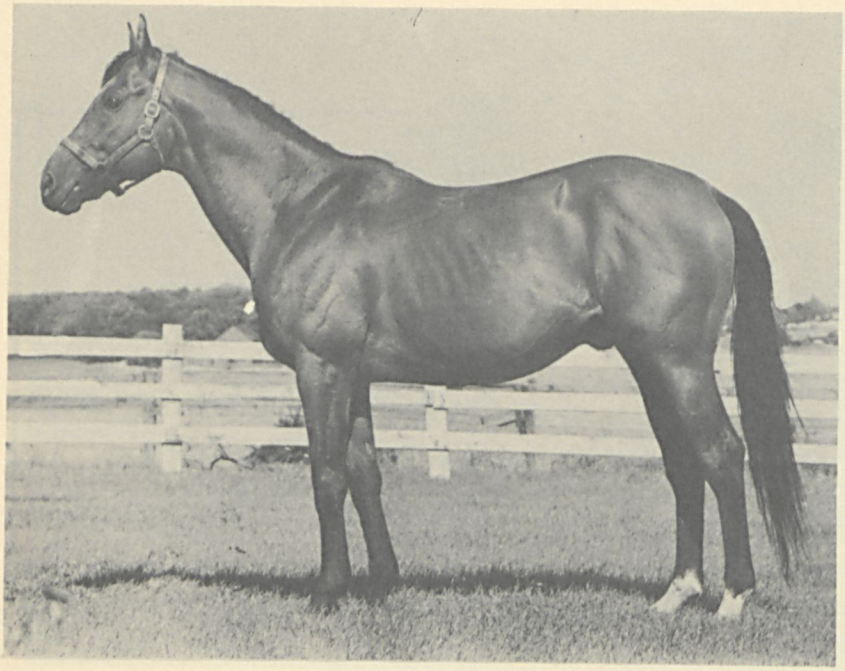

Sideral Brown, 1948	Seductor	Full Sail
		Suma
	Starling II	Noble Star
		Feola
Padua Bay, 1938	Parlanchin	Tanner
		Enredista
	Patsey	Amsterdam
		Protea

STUD RECORD: Sire of 41 winners from 50 starters, 1 stakes winner, which have won 183 races, earning $518,976, including **BIG PURCHASE** (3 wins, $21,150, Paul Revere H), Solid Hit ($51,724), Hostile ($36,-881), Piney Run ($31,863), Piave Halloran ($31,-473), Chaptico Challenge ($25,752), Drop In ($21,-373), Old Cup ($17,941), Thomas W. ($17,392), Ed's Sweetie ($17,080), Hyperion Queen ($17,342), P. E. Teacher ($17,050), Markey Ripper ($14,810), Martinsville ($14,339), Pavie's Peso ($12,787), River of Roses ($11,595), Brother Leroy ($11,577), Maryland Queen ($11,544), Daphne's Melody ($11,020), Piave's Sting ($10,138), etc.

RACING RECORD: Stakes winner of 4 races in Argentina, 1,101,448 pesos; stakes-placed winner of 12 races in Venezuela, 226,902 bolivars; stakes-placed winner of 5 races in the U. S., $64,775. In Argentina, won **PREMIO CORONEL MIGUEL F. MARTINEZ** at Palermo, **PREMIO MEXICO** at Palermo; 2nd **Premio Miguel Alfredo Martinez de Hoz**; 3rd **Premio Comparacion, Premio America.** In Venezuela, 2nd **Jockey Club de Venezuela.** In U. S., 2nd **Seminole H**; 3rd **Stuyvesant H.**

By **SIDERAL:** Stakes winner in Argentina; leading sire three times. Sire of ***SENSITIVO** ($525,781, sire), ***RIBERENO** (Argentine Derby, champion at 2 and 3), **EL CENTAURO** (Gran Premio Carlos Pellegrini, sire), ***PENSILVANIA III** (Argentine Oaks, etc.), **PONTIA, LADY SILVER, PASION, *RIXDAL** (sire), ***NATURE II, *ELOGIO,** etc.

1st dam

PADUA. 4 wins at 3 and 4 in Argentina. Half-sister to **ENTERPRISE** (sire). Dam of 6 other winners—

PAOLA (Embrujo). Premio Venezuela, 2nd Premio Condesa. Dam of—
- ***POTENCIAL.** Premio Pedro Goenaga, Premio Isidro Aramburu in Argentina; $30,234 in U. S., Fancy Flyer H.
- ***PAIRO.** Premio Internacional de las Americas, etc. in Venezuela; 3rd Display H in U. S.
- **Palas.** 2nd Premio William I. Christie, 3rd Premio Alejandro M. Carrasco.

PONTINO (Embrujo). Premio Gran Capitan, Premio Patagonia, Premio Productos Argentinos, Premio Chacabuco; 2nd Premio Saavedra, Gran Premio de Honor, Premio Ayacucho. Sire.

PONTIA (Sideral). Argentine One Thousand Guineas, Premio General Luis Maria Campos, 2nd Argentine Oaks, 3rd Premio Caballerizas Argentinas. Dam of **FONTANA.**

Parma (Rustom Pasha). 4 wins at 3, 3rd Premio Augustin B. Gambier. Dam of—
- **GUASTALLA.** Premio Polla de Potrancas.
- **SURRIENTO.** 6 wins, Premio Cocles, etc.
- **Peter Boy.** 4 wins, 3rd Premio Pippermint.

Placencia (Embrujo). Winner at 3. Dam of **Aosta.**

Perusia (Penny Post). Winner at 3.

1975 Stud Fee—$500 Live Foal **Property of Jason Parker**

Argonaut Farm

12925 RT. 144, WEST FRIENDSHIP, MARYLAND 21794

Johnny Bell Linton, Handler

Jason Parker
(301) 442-2323

PRINCE O'PILSEN

Bay, 1960 **16.0 Hands** **Entered Stud 1966**

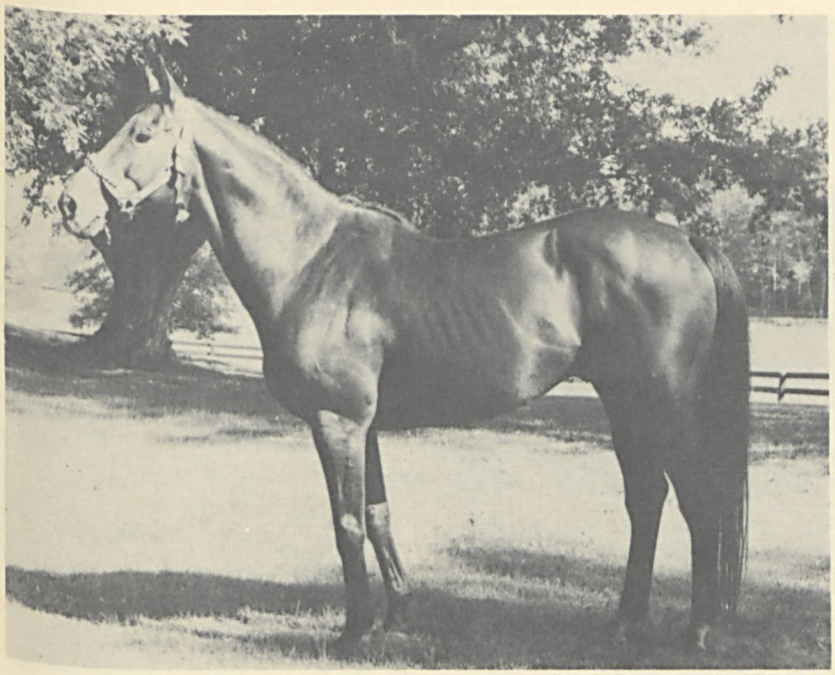

*Princequillo Bay, 1940	Prince Rose	Rose Prince
		Indolence
	*Cosquilla	Papyrus
		Quick Thought
Kiasku Chestnut, 1951	*Blenheim II	Blandford
		Malva
	Sea Borne	Annapolis
		Sable Muff

STUD RECORD: Sire of 23 winners which have won 81 races, earning $260,764—Prince's Way ($35,345), Pilsner ($24,974), Forest Tax ($24,333), Pilsen Wolf ($23,192), Solway ($16,279), Woodland Prince ($15,508), Belle Princess ($11,300), Jolly Good ($11,292), Prince Wave ($10,969), Beer and Skittles, Tiny Walker, Bay Mist, Cousin Wes, Fairy Lore, Parisian Style, Thanks to Drew, Velia, Brians Prince, Colony Prince, Didoll, Oceanic Princess, O'Pilsen Tan, Visiting Royalty. **Goodbye Charlie** (placed in stakes in France).

RACING RECORD: Stakes winner of 8 races, 2 to 5, $71,560. Won **VENTNOR TURF H** (1 1/16 mi., turf, 1:42⅘, defeating Hot Dust, Terminator, etc.), a handicap at Pimlico and allowance races at Monmouth, Atlantic City, Laurel, Bowie, and Garden State; 2nd **Senatorial S**; 3rd **Bowling Green H.**

By ***PRINCEQUILLO:** Stakes winner of 12 races, Jockey Club Gold Cup, etc. Leading sire in U. S. and Ireland. Sire of 65 stakes winners, including **ROUND TABLE** ($1,749,869), **HILL PRINCE** ($422,140), **PRINCE SIMON, DEDICATE, QUILL, PRINCESSNESIAN, MISTY MORN, WHODUNIT,** etc.

1st dam

KIASKU. Unplaced in 2 starts. Produced 6 other foals, 4 to race, including—

SHELDRAKE (Sweep's Son). 15 wins, 2 to 8, $159,507, Leonard Richards S, Senatorial S, Cortez H, Caliente Gold Cup H, etc.

KANTIKOY (Johns Joy). 5 wins at 3 and 4, $22,808, Aqueduct Spring Steeplechase S, etc.

Gygis (*Bernborough). 8 wins, 3 to 5, $35,682.

Schooner (Sweep's Son). Unplaced in 1 start. Dam of Dreki (8 wins, $50,629).

2nd dam

Sea Borne. Placed at 3 and 4, 3rd Delaware Spring Maiden Steeplechase. Half-sister to **NAVIGATE, Manchon.** Produced 5 other winners, including—

SHIPBOARD. 15 wins, 3 to 7, $151,415, champion steeplechaser, Tom Roby Steeplechase S (ntr), Grand National Steeplechase H twice, etc.

Odyssey. 2 wins at 4, 2nd North American Steeplechase H. Dam of 4 winners, including **Sky Epic.**

Polar Drift. 2 wins at 4, $10,130, 2nd National Hur. S.

Sagema. Unraced. Dam of **SOOTHSAYER** (10 wins, $174,616, champion steeplechaser, Colonial Cup, etc.).

Marmora. Unraced. Dam of **Propontis.**

1975 Stud Fee—$500 Live Foal **Property of Frank A. Bonsal, Jr.**

Mantua Farm

GLYNDON, MARYLAND 21071

Frank A. Bonsal, Jr. (301) 833-2699

QUID PRO QUO

Bay, 1966 **15.3 Hands** **Entered Stud 1972**

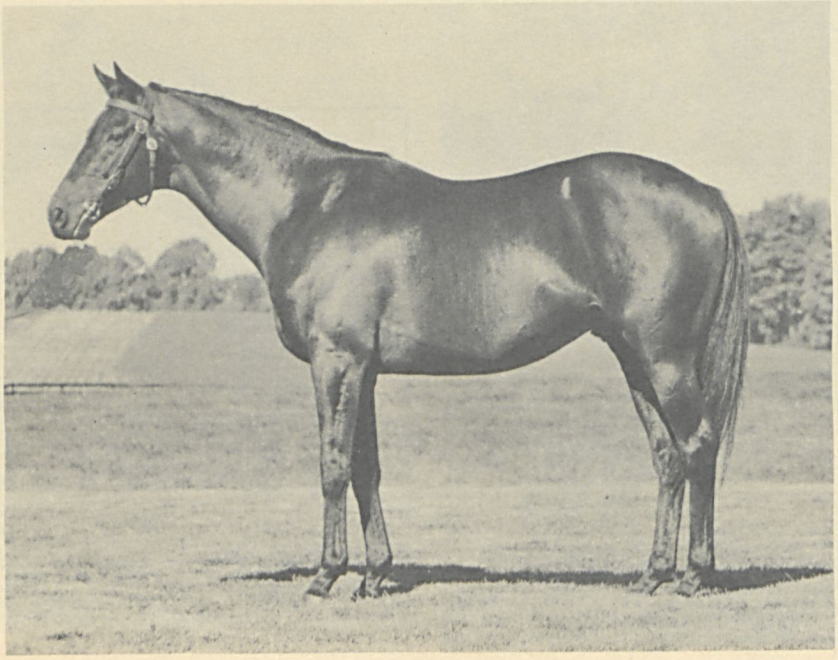

Swaps Chestnut, 1952	*Khaled	Hyperion
		Eclair
	Iron Reward	*Beau Pere
		Iron Maiden
Cherokee Rose Bay, 1951	*Princequillo	Prince Rose
		*Cosquilla
	*The Squaw II	*Sickle
		*Minnewaska

STUD RECORD: His first foals will be 2-year-olds of 1975.

RACING RECORD: Winner of 4 races, $17,945, twice second and 3 times third in 18 starts at 3 and 4. Won an allowance race at Delaware Park (1 mi. and 70 yds. in 1:40⅘, carrying top weight), two allowance races at Keeneland (one 6½ fur. in 1:17⅗, by 1½ lengths; the other 7 fur. in 1:23⅘), and a maiden allowance at Gulfstream Park (1 1/16 mi. in 1:44⅗).

By **SWAPS:** Horse of the year at 4, classic winner of 19 races, $848,900, Kentucky Derby, Santa Anita Derby, American Derby (eAr), Californian S (nwr), Argonaut H (nwr), American H (ewr), Hollywood Gold Cup (ntr), Sunset H (nwr), Washington Park H (ntr), Broward H (nwr), Inglewood H (nwr), etc. Sire of **AFFECTIONATELY** (28 wins, $546,660, champion 2-year-old filly, champion handicap mare, champion sprinter), **CHATEAUGAY** (11 wins, $360,-722, champion 3-year-old, Kentucky Derby, etc.), **PRIMONETTA** (17 wins, $306,690, champion handicap mare), **FATHERS IMAGE, NO ROBBERY, MAIN SWAP, EAGER EXCHANGE, TRADESMAN,** etc.

1st dam

CHEROKEE ROSE. 4 wins at 3, $62,800, C.C.A. Oaks, etc. Sister to **HOW, SEQUOIA.** Dam of—

Lay Aft (*Turn-to). 4 wins at 2, $24,427, 2nd Demoiselle S. Dam of **DELAY** (17 wins to 6, 1974, $212,140, John B. Campbell H, etc.).

Lay In (*Turn-to). Winner at 3. Producer.

Dark Starlight (Dark Star). Winner at 2.

Hardy Climber (Never Bend). 3 wins at 2 and 3, $14,935.

Fast Turn (*Turn-to). Unraced. Dam of **ACK ACK** (19 wins, $636,641, horse of the year, Hollywood Gold Cup, etc.), **Eagle's Swoop** (9 wins. 3rd Knickerbocker H).

Shoshanna (Never Bend). Unraced. Dam of **JUST THE TIME** (2 wins at 2, 1974, $75,585, Belmont Futurity S, etc.).

2nd dam

*THE SQUAW II. 2 wins at 3 in Germany. Half-sister to ***AVENGER II.** Produced 7 other winners, including—

HOW. 7 wins, 2 to 5, $157,075, C.C.A. Oaks, Ladies H, Kentucky Oaks, etc. Dam of **POCAHONTAS** (dam of **TOM ROLFE, CHIEFTAIN, *WENONA;** granddam of **BALLYGORAN, Ladiga**).

SEQUOIA. 4 wins at 2, $49,320, Spinaway S. Dam of **SHAM, DENDRON.** Granddam of **PRINCESS DOUBLEDAY, DECIDEDLY D, Woody Rambler, Backwoods, Spark.**

*Bohemienne. Winner at 2 in France. Dam of **ALCIDOR** (sire), **Buffon, Soiree Perdue, Savage Pagan, Bragelonne II.**

1975 Fee—$500 Live Foal
Two free seasons to stakes winning or stakes producing mares.

Property of Mrs. Henry D. Paxson

Helmore Farm

A. E. MULLINIX ROAD, WOODBINE, MARYLAND 21797

John Williams, Manager

(301) 489-7611
(301) 442-2441

RAIKWAR

Bay, 1965 **16.3 Hands** **Entered Stud 1970**

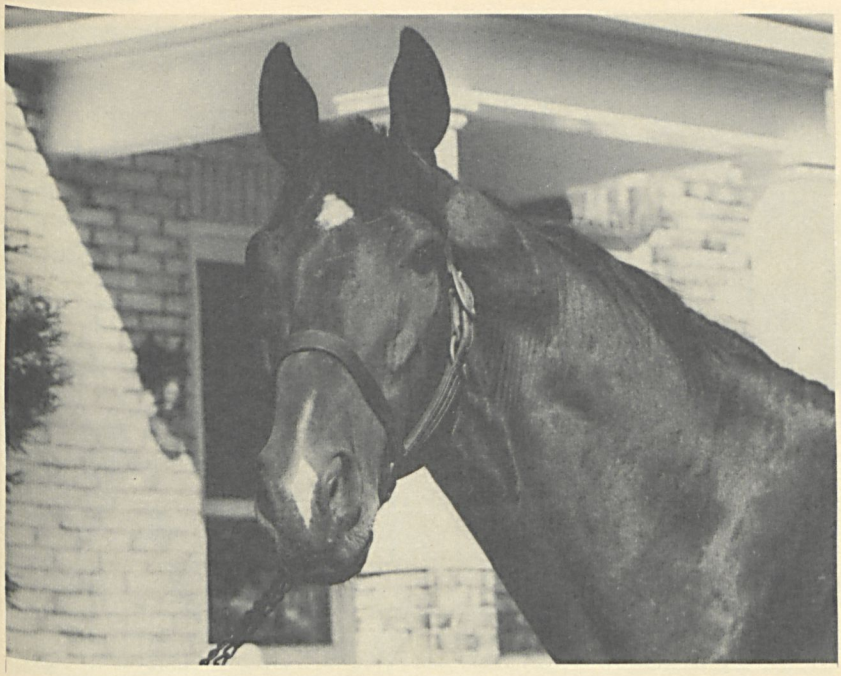

Ridan Bay, 1959	Nantallah	*Nasrullah
		Shimmer
	*Rough Shod II	Gold Bridge
		Dalmary
Lea Lark Dark Bay, 1945	Bull Lea	*Bull Dog
		Rose Leaves
	Colosseum	Ariel
		Arena

STUD RECORD: Sire of 2 winners from 3 starters, which have won 5 races, earning $20,027—Cara Mia's Love (3 wins, $15,657), Raikwin (2 wins, $4,370).

RACING RECORD: Unplaced in 1 start at 4.

By **RIDAN:** Stakes winner of 13 races, $635,074, champion 2-year-old, Washington Park Futurity, Arlington Futurity, Florida Derby, Arlington Classic, Blue Grass S, Hibiscus S, Prairie State S, Hyde Park S, Palm Beach H, 2nd Preakness S, 3rd Kentucky Derby, etc. Sire of **FAVORECIDIAN** (18 wins, $356,397, John B. Campbell H, Boardwalk H, City of Baltimore H twice, Brandywine Turf H, Michigan Mile and One-Eighth H, Walter Haight H, etc.), **MR. BROGANN** (11 wins, $210,746, Tropical H twice, Kentucky Jockey Club S, etc.), **SPANISH RIDDLE** (11 wins, $203,751, Dade Metropolitan H, Hutcheson S, etc.), **RIBULA** (15 wins, $117,960, Sequoia H, Portola H, Arizona Downs Sprint H, Junior League S, Paradise Valley S, etc.), **SKOOKUM, LONDON JET, SEA RIDER, GOLDIAN, DEAUVILLE, ARROWDAN, FAIR YE WELL, RIDIN' EASY, FRITTER, BAHIA KEY, JEFFO, RIDENT MISS,** etc.

1st dam

Lea Lark. 3 wins at 2 and 3, $15,300, 3rd Arlington Lassie S, Pimlico Oaks, Ashland S. Sister to **Lyceum.** Dam of 13 other foals, 12 winners, incl.—

LEALLAH (*Nasrullah). 10 wins at 2 and 3, $152,784, champion 2-year-old filly, Arlington Lassie S, Astoria S, Colleen S (etr), Falls City H, Alcibiades S. Dam of **GO MARCHING** (10 wins, $129,886, sire), **KNIGHTS PLUME, TRES JOLIE, Table Play, Tatallah, No Reprieve.**

LEA LANE (*Nasrullah). 4 wins at 2, $76,207, Durazna S, Miss America S, Pollyanna S, etc. Dam of **ROSE BOWER** (6 wins, $141,034, dam of **SPRAY, Cabin;** granddam of **VAGUELY FAMILIAR, Valmara), Foxy Quilla** (dam of **BARRYDOWN, Taj Quilla), Ruffinal, Manwari.** Granddam of **Behram.**

Shama (Bold Ruler). 5 wins at 2 and 3, $30,618, 2nd Cleopatra S, 3rd Alcibiades S. Dam of **SEA SAGA** (9 wins, $229,275), **ROBA BELLA** (7 wins, $114,006), **SEA SISTER** (to 3, 1974).

Lea Moon (*Nasrullah). 6 wins at 2 and 3, $29,625, 2nd Miss Woodford S, 3rd Mother Goose S. Dam of **DUEL** (9 wins, $216,505, sire), **MONITOR** (10 wins, $121,859, sire), **SCYTHE, ELAINE, Satin.**

Pasco (*Rico Monte). 4 wins, 2 to 6, $15,625, 2nd Ardsley H.

Bold Lark (*Nasrullah). 4 wins, 2 to 4, $25,897. Sire.

Garganey (*Nasrullah). 4 wins, $22,645. Sire.

Leanant (*Nasrullah). 2 wins at 3, $10,685. Sire.

Fleet Flight (Count Fleet). Winner at 2, $6,840. Dam of **R. THOMAS** (20 wins, $381, 809).

1975 Fee—$500 Live Foal **Property of E. and H. N. Seltzer**

Elberton Hill Farm

ROUTE 1, BOX 19, DARLINGTON, MARYLAND 21034

C. Frank Hopkins and Partner (301) 836-3900

RASH PRINCE

Bay, 1960 **16.1 Hands** **Entered Stud 1965**

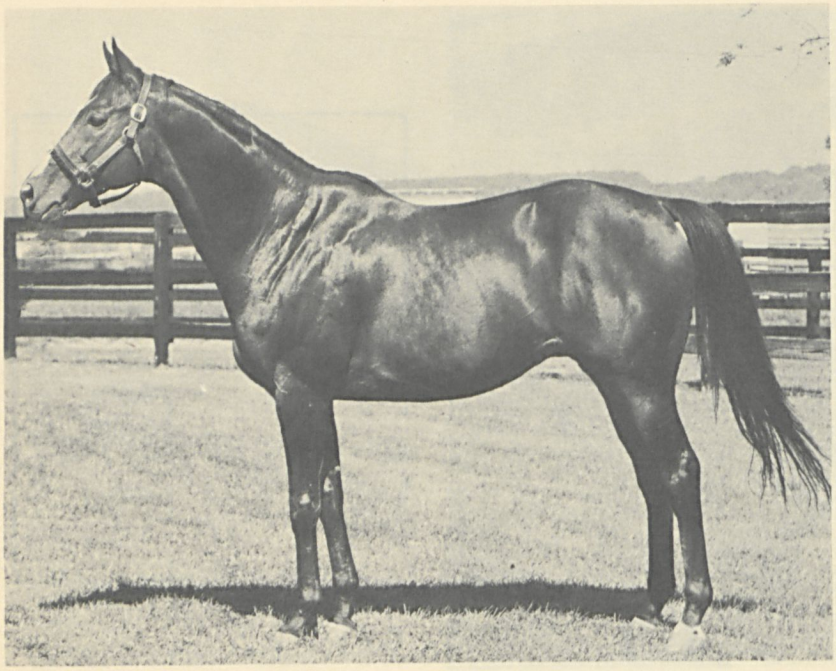

Prince John Chestnut, 1953	*Princequillo	Prince Rose
		*Cosquilla
	Not Afraid	Count Fleet
		Banish Fear
Prompt Impulse Bay, 1952	Noble Impulse	*Bull Dog
		*Uvira II
	Price Level	*Sickle
		Anchors Ahead

STUD RECORD: Sire of 67 winners, 4 stakes winners, 2 stakes-placed, which have won 314 races, earning $1,375,199, including **BERKLEY PRINCE** (8 wins, $121,810, Michigan Derby, Ohio Derby, Jennings H, etc.), **PROTEST** (5 wins, $114,732, Demoiselle S, Mimosa S, Jasmine S, 2nd Hollywood Lassie S, Ashland S, etc.), **CAPTAIN ACTION** (10 wins, $69,591, Survivor S), **QUEEN'S MARK** (3 wins, $41,025, Fashion S, Astoria S), **Swift Courier** (2 wins, $65,708, 2nd Kindergarten S, 3rd Sapling S, Futurity S) **Liberian Prince** (12 wins, $26,808, 3rd Labor Day S), Pop Artist ($65,503), Prince Jerry ($49,008), Prince Rash ($38,502), Dashing Prince ($32,135), Mad Cutie ($30,685), Newport Prince ($30,608), Single Line ($38,506), Scenic Sky ($31,049), Prince of Space ($27,500), Rash Mon ($26,555), Prince Darlington ($25,758), College Tuition ($29,938), Flora Neff ($24,-373), In Demand ($23,295), Winnie Roe ($22,603), My Son Michael ($21,902), Tabard Inn ($21,927), etc.

RACING RECORD: Stakes winner of 3 races, $106,356 (from 2 to 4, seven times 2nd, six times 3rd). Won **SANFORD S** (defeating Ornamento, Valiant Skoal), a maiden race at Aqueduct (by 6 lengths), an allowance race at Aqueduct; 2nd **Juvenile S;** 3rd **Arlington-Washington Futurity.**

By **PRINCE JOHN:** Stakes winner of 3 races, $212,818. Sire of 36 stakes winners, including **TYPECAST** (champion handicap mare), **SILENT SCREEN** (champion 2-year-old), **STAGE DOOR JOHNNY** (champion 3-year-old), **DECEIT, JEAN-PIERRE, SELARI, HIGH TRIBUTE, PRINCESS POUT,** etc.

1st dam

Prompt Impulse. 13 wins, 2 to 5, $43,275, 3rd Regret H. **RASH PRINCE** is her only foal to race.

2nd dam

PRICE LEVEL. 6 wins at 2 and 3, $43,837, Autumn Day S, Spinaway S, Rancocas S, Jeanne d'Arc S, 2nd Colonial H, 3rd Matron S. Half-sister to **OCEAN BLUE, AIR HERO, Moolah Bux, Crown, True Blue, Duke K.** Dam of 2 other foals, both winners—

THE BLEND. 22 wins, 3 to 10, $55,465, Tri-Track H (ntr), Arizona Downs H (ntr), Citrus H, Scottsdale H, 2nd Arizona Downs H, Turf Paradise H, Cochise H, Painted Desert H, Great Southwest H, 3rd Copper State S (twice).

Sudden Impulse. Winner at 3. Dam of 8 foals to race, all winners, including—

HERALDETTE. 6 wins at 3, $16,750, Rhinelander H. Dam of **LADY HERALD** (2 wins, $22,632, Schuylkill S, 3rd Fashion S).

Queen of Theba. 6 wins at 2 and 3, $14,337, 2nd Sunland Derby, Pan Zareta S. Producer.

Montage. 15 wins, 2 to 8, $71,508.

Mark Me Up. 11 wins, 3 to 5, $46,025.

Circle It. 7 wins at 3 and 5, $23,405.

Noose. Unraced. Dam of **NEEDLE'S NOOSE** (6 wins, $43,777, Woodlawn S, 3rd Kent S), **Kahgahgee** (3 wins, $18,646, 2nd Alcibiades S, dam of **Sapose Speed**).

1975 Fee—$2,000 Live Foal **Property of a Syndicate**

Country Life Farm

BEL AIR, MARYLAND 21014

John P. Pons
(301) 879-1951
(301) 877-7769

Joseph P. Pons
(301) 879-1952
(301) 877-7422

REBELLIOUS

Bay, 1959 **16.0 Hands** **Entered Stud 1970**

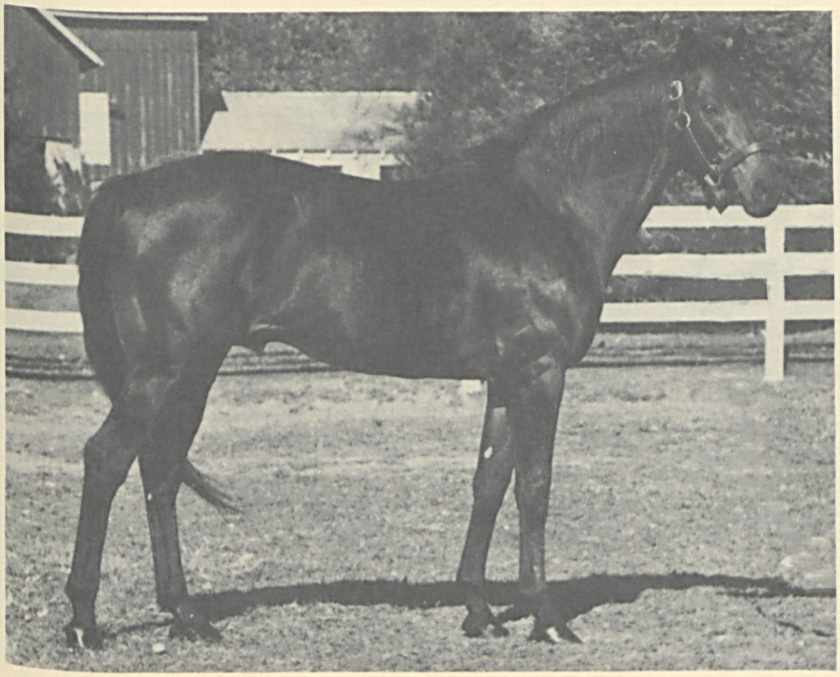

*Ambiorix	Tourbillon	*Ksar
		Durban
	Dark Bay, 1946 Lavendula	Pharos
		Sweet Lavender
Algerian Chestnut, 1948	Alsab	Good Goods
		Winds Chant
	Dark Imp	The Porter
		Nixie

STUD RECORD: Sire of 16 winners, 1 stakes winner, which have won 47 races, earning $232,489—**REBELLIOUS MISS** (10 wins, $61,108, Sweepstake H, 2nd Windy City H, Janice H. S, 3rd Susan S), Lenape Indian ($49,579), Unsubmissive ($22,834), Mooreroom ($22,100), Maybe Today ($17,050), Richmar, Rock Festival, Seditious, Anybody's Guess, Eilatan, Head Knock, Omerta, Rebellious Won, Belluwila, Diver Duecer, and the 2-year-old winner Rowhouse Chick.

RACING RECORD: Stakes-placed winner of 22 races, $135,815, 14 times second, 16 times third in 84 starts from 2 to 8. Won an allowance race at Saratoga (7 fur., carrying top weight of 122 lbs., defeating Fauve, Morry E., etc.), six allowance races at Aqueduct (5½ fur., 6 fur., 7 fur., three at 1 mi.), an overnight handicap at Rockingham (1 1/16 mi., by 2¼ lengths over Richmond Grays, Lewisburg, etc.), a 6 fur. allowance at Rockingham, a 5½ fur. maiden special at Belmont and 12 other races at Aqueduct, Laurel, Delaware Park, Hialeah, Pimlico and Bowie; 2nd **Kent S** (by a nose to Noble Jay, defeating Smart, etc.); 3rd **Excelsior H** (1 1/8 mi., to Greek Money, Misty Day).

By ***AMBIORIX:** Stakes winner in France, head of Free Handicap, leading sire in U. S. Sire of **AMBIOPOISE** (10 wins, $374,872), **HIGH VOLTAGE** (champion 2-year-old filly, 13 wins, $362,240), **HITTING AWAY** (10 wins, $309,079), **RASH STATEMENT, MAKE SAIL, PINJARA** (19 wins, $361,125), **PLEASURE SEEKER,** etc.

1st dam

ALGERIAN. 4 wins at 2 and 3, $16,450. Dam of 7 other foals, including—

INSURRECTION (*Princequillo). 4 wins at 2 and 3, $28,000, City of Miami Beach S, Broward H, 2nd Lamplighter H. Sire.

Untamed (Hill Prince). 10 wins, 2 to 6, $40,757, 2nd Nettie H, Duchess S.

Africa (Bimelech). 4 wins at 2 and 3, $20,175. Producer.

Conspiracy (Barbizon). 7 wins, 3 to 5, $21,401.

Sailor's Pick (Sailor). Placed at 2. Producer.

2nd dam

Dark Imp. 4 wins at 2 and 3, 2nd Autumn Day S, 3rd Matron H, Carroll H. Produced 8 other foals, all winners—

DARK RULER. 21 wins, 2 to 6, $93,984, Commonwealth H, 2nd Shevlin S, Sanford S, Inaugural H, 3rd Colin H, Great American S, etc. Sire.

Night Intruder. 6 wins, 2 to 7, $19,545, 3rd Bashford Manor S.

Bold Imp. 8 wins, 2 to 5, $34,457. Producer.

Other winners: Svengali, Knighthood, Wilful, Bay Lick, Impudence (sire).

3rd dam

NIXIE. 4 wins at 2 and 3, $31,775, Alabama S, Junior Champion S, Oakdale H, Test S, 2nd Clover S, Tomboy H, Ladies H, 3rd Fashion S. Sister to **BRAINSTORM;** half-sister to **RIDEAWAY, BLACK BEAN.** Dam of 3 other foals, all winners, including **Utopian** (3rd Preakness S, sire).

1975 Fee—$500
payable July 1, 1976

Property of Mr. and Mrs. E. A. Murray, Jr.

Murmur Farm

3200 JAMES RUN ROAD, ABERDEEN, MARYLAND 21001

E. Allen Murray, Jr. (301 734-6840

RED MONK

Chestnut, 1966 **16.0 Hands** **Entered Stud 1970**

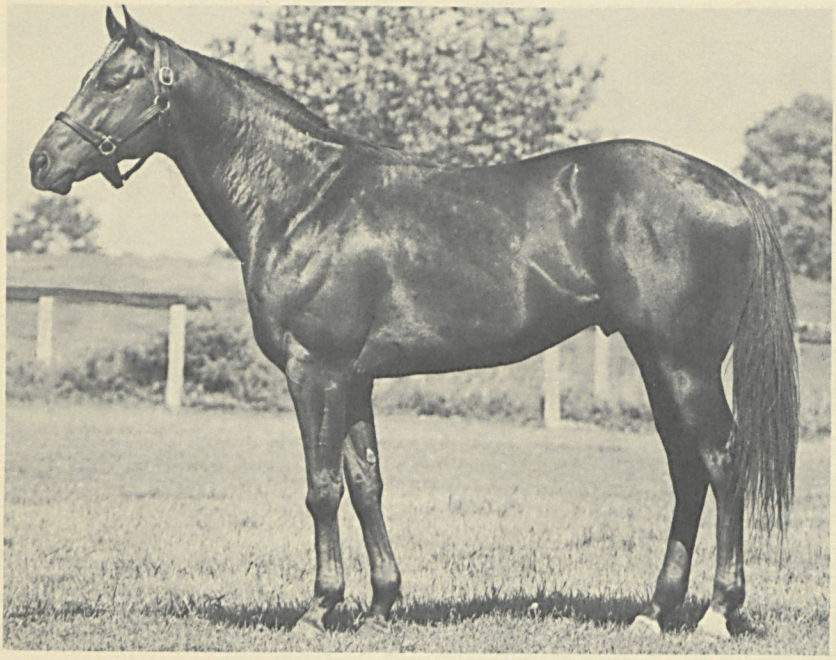

Rambunctious Bay, 1960	*Rasper II	Owen Tudor
		Red Sunset
	*Danae II	*The Solicitor II
		Justitia
Sun Rondeau Bay, 1956	Bull Brier	*Bull Dog
		Rose Eternal
	M. Louise	Sun Teddy
		Liberty Ann

STUD RECORD: Sire of 10 winners, 1 stakes-placed, which have won 19 races, earning $116,830—**Esther Dinah** (3 wins, $22,166, 2nd Free State S, 3rd Politely S), Momanica ($25,100), Oritani ($24,600), Ballyduggan Road, Don Matteo, Pambunctious, Red Loki, The Frosty Friar, and the 2-year-old winners Mme. Rasputin, Red Princess.

RACING RECORD: Stakes winner of 6 races, $32,762 (7 starts at 3 and 4). Won **SOUTHERN MARYLAND H** (6 fur., 1:10, defeating Juvenile John, etc.), three allowance races at Laurel, a maiden race at Laurel (6 fur., by 6 lengths), and another race at Laurel (6 fur., top weight). He was third in allowance company at Laurel in his only other start.

By **RAMBUNCTIOUS:** Stakes winner of 6 races, $101,076, World's Playground S, etc. Sire of **ROLLICKING** (14 wins, $196,126, E. Palmer Heagerty S, Goss L. Stryker H, Select H, Tyro S, Christiana S, etc.), **TEARING AROUND** (11 wins, $85,412, Gold Coast H, World's Playground S, etc.), **FULL O' PRUNES** ($86,636, New England Futurity S, etc.), **SPRING MORN** (Woodlawn S), **Wild Sketch, Rambelle, Ramaru, Rollicking Lady,** etc.

1st dam

SUN RONDEAU. Unplaced in 6 starts. Dam of 8 other foals to race, 7 winners—

LEEMATT (Turn to Reason). 17 wins to 6, 1974, $201,530, Carter H, Toboggan H, Delaware Valley H, World's Playground S, 2nd Firecracker S, Benjamin Franklin H.

UNCLE WILLIE M. (Prince Dare). 4 wins at 2 and 3, $42,011, Prince George's S, Maryland Derby. Sire.

Dare Rondeau (Prince Dare). 14 wins, 2 to 4, $33,898. Sire.

Art Form (Prince Dare). 8 wins, 3 to 5, $32,102.

Sun Reason (Turn to Reason). Winner at 3 and 4, $7,588.

Will Hardey (Prince Dare). Winner at 3.

Sun Rex (Tequillo). Winner at 3, $7,172.

2nd dam

M. LOUISE. Winner at 4. Produced 8 other foals, all winners—

Cabin Retreat. Winner at 2 and 3. Dam of **Mac The Duke** (10 wins, $78,614, 2nd Manchester H).

King's Image. 24 wins, $54,697.

Henry D. M. 30 wins, 3 to 10, $53,672.

Florida Scheme. 3 wins at 3 and 4, $16,520.

Escapade Boy. 8 wins at 4 and 5, $28,080.

Rule of Law. 3 wins at 3. Died at 5.

Little Colleen. 6 wins, 2 to 5, $15,185. Producer.

Malvalee. 2 wins at 2. Producer.

1975 Fee—$1,000 Live Foal **Property of Mr. and Mrs. C. Oliver Goldsmith**

Longwood Farm

GLENWOOD, MARYLAND 21738

C. Oliver Goldsmith (301) 442-2121

RESTLESS NATIVE

Gray, 1960 **16.2 Hands** **Entered Stud 1965**

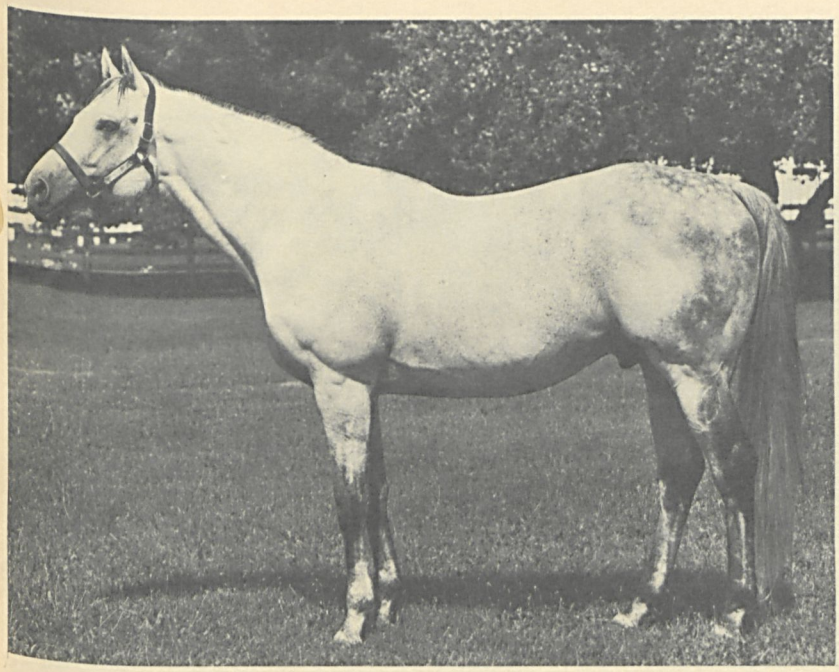

Native Dancer Gray, 1950	Polynesian	Unbreakable
		Black Polly
	Geisha	Discovery
		Miyako
Next Move Brown, 1947	Bull Lea	*Bull Dog
		Rose Leaves
	Now What	Chance Play
		That's That

STUD RECORD: Sire of 94 winners from 117 starters, 6 stakes winners, 7 stakes-placed, which have won 392 races, earning $2,538,500, including **TWIXT** (21 wins, $411,637, Barbara Fritchie H, Milady H, Susquehanna H, Tuscarora H, Geisha H, etc.), **PEACE CORPS** (10 wins, $247,511, Hobson H, December H, etc.), **ON YOUR TOES** (10 wins, $112,816, Brandywine Turf H, Sheridan H, Capitol H, etc.), **SILVER DOCTOR** (8 wins, $90,713, Prince George's S, etc.), **JOLLY JOHU** (4 wins, $105,769, Survivor S, W. P. Burch S, 2nd Belmont S, General George S, etc.), **MOVING CLOUD** (5 wins, $39,651, Marlboro Nursery S), **Native Wave** (12 wins, $88,051, 2nd Bowie H, etc.), **Vichy** (4 wins, $48,501, 3rd Astoria S, etc.), **Eager Native** (6 wins, $41,031, 2nd E. Palmer Heagerty S), **Hows The King, Hat Pool,** (7 wins, $35,650, 2nd E. Palmer Heagerty S), **Restless Tornado** (5 wins, $34,138, 3rd Mother Goose S), **Fille Pour France** (3rd Prix d'Astarte in France), Native Comet ($114,239), Restless Wave ($91,425), Mr. Janin ($55,135), Free Venture ($47,665), etc., and the 2-year-old winner Muzzie Ma Lu.

RACING RECORD: Winner of 2 races, $5,470 (3 starts at 3). Won an allowance race at Saratoga, a maiden race at Saratoga; third in his only other start.

By **NATIVE DANCER:** Classic winner of 21 races from 22 starts, $785,240, horse of the year at 4. Sire of more than 40 stakes winners, including **DAN CUPID, NATIVE CHARGER, RAISE A NATIVE, DANCER'S IMAGE, KAUAI KING, NATIVE STREET,** etc.

1st dam

NEXT MOVE. 17 wins, 2 to 5, $398,550, Beldame H twice, C. C. A. Oaks, Firenze H, Ladies H, Vanity H, Cinderella S, Delaware Oaks, Gazelle S, Prioress S, Las Flores H, Bay Shore H, 2nd Santa Anita H, etc. Champion 3-year-old filly, champion handicap mare. Dam of 7 other foals, including—

GOOD MOVE (Native Dancer). 4 wins at 2, $123,620, Spinaway S, Selima S (ntr), 2nd Astoria S, 3rd Matron S, Frizette S. Dam of **Heathen Ways.**

Native Born (Native Dancer). 3 wins at 2 and 3, 2nd Yakima Valley Derby. Sire.

Second the Motion (*Turn-to). 3 wins at 3, $14,230. Producer.

Dance Little Lady (Native Dancer). Winner at 3.

Feet First (Native Dancer). Winner at 3.

Native Talent (Native Dancer). Placed at 3. Sire.

2nd dam

NOW WHAT. 5 wins at 2, $37,045, champion 2-year-old filly, Arlington Lassie S, Demoiselle S, Astoria S, Spinaway S, etc. Dam of 12 foals to race, all winners, including—

When In Rome. 2 wins at 2, $11,850, 2nd Astoria S, Astarita S. Dam of **Decline and Fall.**

Hula. 2 wins at 2, $11,100, 3rd Arlington Lassie S. Producer.

Sea-Change. Winner at 2. Dam of **DEBBYSMAN.**

Now And Again. 2 wins at 2. Dam of **SOMETIME THING;** granddam of **Juliet.**

1975 Fee—$7,500

of which $1,500 payable with signing of contract—non-refundable

Property of Alfred G. Vanderbilt

Sagamore Farm

GLYNDON, MARYLAND 21071

Ralph W. McIlvain, Manager

(301) 833-3737

ROAD AT SEA

Dark Bay or Brown, 1964 **16.0 Hands** **Entered Stud 1969**

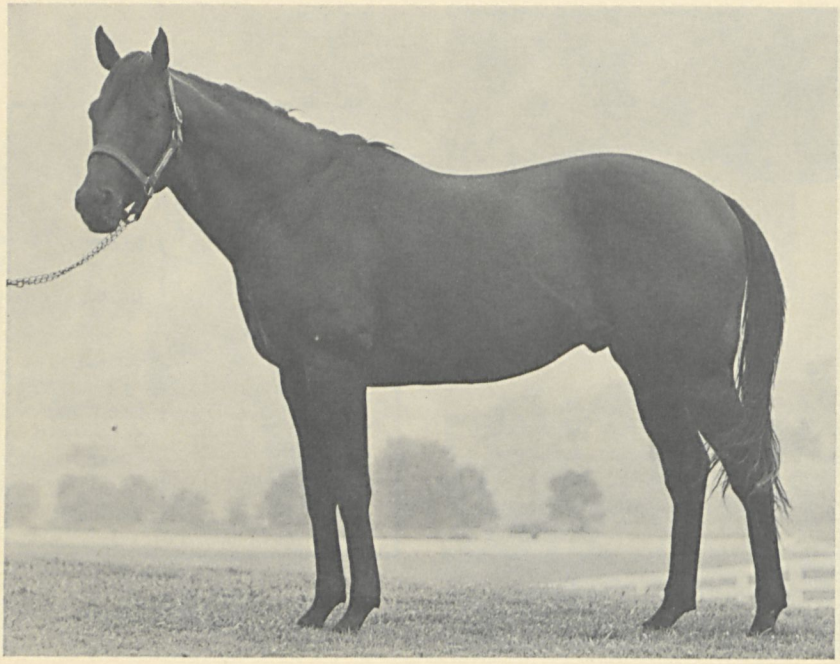

Bald Eagle, Bay, 1955	*Nasrullah	Nearco
		Mumtaz Begum
	Siama	Tiger
		China Face
Hard-A-Lee, Gray, 1959	*Turn-to	*Royal Charger
		*Source Sucree
	Impulsive	Supremus
		Miss Mahmoud

STUD RECORD: Sire of 20 winners from 26 starters, 1 stakes winner, which have won 46 races, earning $210,788—**REGINA MARIS** (6 wins, $45,615, Jockey Club of Buenos Aires S), Hello Kim ($22,360), Gansette ($21,145), Stacies Gem ($19,936), Maid At Sea ($17,576), Saxon Shore ($15,554), Eagle's Castle ($12,880), Baldwin Miss, Dark and Deep, Even Road, Jackson Road, Lady Shalini, Merlanka, Rob's Milwee, Clipper Ship, Down to the Sea, Impulsive Fox, Sea Trail, and the 2-year-old winners Crossing the Bar ($9,567), Out of the Rut.

RACING RECORD: Stakes winner of 8 races, $82,692 (16 starts at 3 and 4). Won **BOARDWALK H** (ncr, 1 1/16 mi., turf, in 1:41⅕, defeating Jean-Pierre, High Hat, etc.), **VENTNOR H** (1 mi., turf, defeating Out the Window, High Hat, etc.), **LONGPORT S** (5½ fur., turf), two allowance races on the turf at Pimlico, two other allowances and a maiden race at Pimlico; 3rd **Chicagoan H** (to Minnesota Mac, Diplomat Way).

By **BALD EAGLE:** Stakes winner of 3 races in England and of 9 races, $676,442 in U. S., Suburban H, Washington, D. C., International twice, Widener H, Metropolitan H, Aqueduct H (ntr), etc. Sire of stakes winners **BARELY ONCE** (24 wins, $239,674), **TOO BALD** (13 wins, $174,722), **SEA EAGLE, HOLD THE ONIONS, SAN SAN** (Prix de l'Arc de Triomphe, etc.), **EAGLE'S TOP, MR. HINGLE, HERALDETTE, NATIONAL SEAL,** etc.

1st dam

HARD-A-LEE. Winner at 2. Dam of 3 other winners—
Mizzenmast (Native Dancer). 3 wins at 2 and 3. Sire.
Light Airs (Inbalance). 7 wins, 3 to 5, $27,565.
Monida Pass (Bald Eagle). 9 wins, 3 to 5, 1974, $15,452.

2nd dam

IMPULSIVE. Unplaced in 2 starts. Dam of 9 other winners—
CLEM. 12 wins, 2 to 5, $535,681, Arlington Classic, Washington Park H, Woodward S, United Nations H, Absecon Island S, Withers S, Shevlin S, Palm Beach H, etc. Sire.
SILVERADO. 13 wins, 2 to 8, $71,305, Inaugural H twice, 2nd Sequoia H, Mariposa H, etc.
MISS ARDAN. 5 wins at 2 and 3, Canadian Oaks, 3rd Strathcona S. Dam of 7 winners, including **COALTOWN CAT** (13 wins, $118,799, Rocky Royale S, Miami H, 2nd Round Table H, Hurricane H, City of Miami H, etc.).
Supreme Joy. 9 wins, 2 to 4, $41,785, 2nd Inaugural H, 3rd Yo Tambien H, Coral Gables H. Producer.
Burst O'Song. 2 wins at 2, 3rd Rosedale S.
Shannon Flows. 15 wins, 2 to 11, $34,761.
All Too Legal. Winner at 2. Dam of **FLIP SAL** (4 wins to 3, 1974, $108,531, Wood Memorial S, etc.).
Other winners: Willygee (sire), Malaprop.

1975 Fee—$1,000 **Property of Mrs. Henry Obre**

Merryland Farm

HYDES, MARYLAND 21083

Michael Wettach
(301) 592-6226

Betty Shea Miller
(301) 592-6227

ROCK TALK

Dark Bay or Brown, 1964 **16.0 Hands** **Entered Stud 1970**

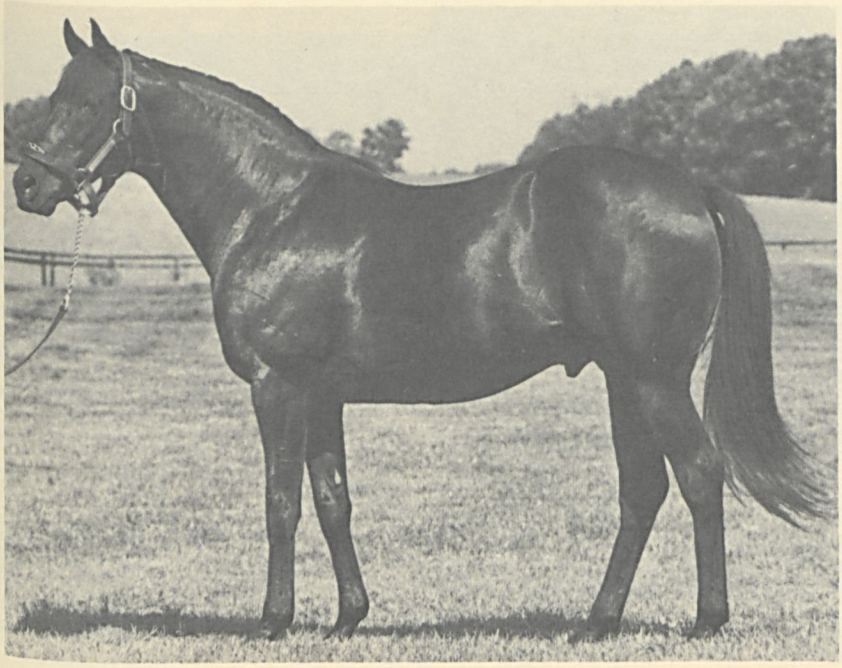

*Rasper II Brown, 1952	Owen Tudor	Hyperion
		Mary Tudor II
	Red Sunset	Solario
		Dulce II
Free Flowing Bay, 1958	Polynesian	Unbreakable
		Black Polly
	Rytina	Milkman
		Sea Cradle

STUD RECORD: Sire of 6 winners, 2 stakes winners, which have won 15 races, earning $158,204—**KUDARA** (5 wins, $81,206, Little Silver H, Open Fire S, 2nd Monmouth Oaks, Mermaid S, Cameo S, Bryn Mawr S, 3rd Cotillion H), **TALC** (2 wins at 2, 1974, $34,910, Lansdale G. Sasscer S, 3rd Kindergarten S), Pachinko ($11,660), Gladys Anne K., Salt Talk, Sweet Isaac.

RACING RECORD: Stakes winner of 14 races, $132,887 (29 starts from 2 to 5, he was unraced at 3). Won **JENNINGS H** (defeating Jim J., Exceedingly, etc.), **CONSTELLATION H, VERTEX H, CITY OF BALTIMORE H, VINCENTIVE H,** and 9 other allowance races at major tracks; 3rd **Marylander S, Congressional H, Vertex H.**

By ***RASPER II:** Winner in Ireland and U. S. Sire of **RAMBUNCTIOUS** ($101,076, World's Playground S, etc., sire), **REDPOLL, RHODIE, LEWISTON, RUTLAND,** etc. His grandsire, **OWEN TUDOR,** stakes winner in England, including Epsom Derby, etc., leading sire in France in 1961, among leading sires in England, has sired ***TUDOR MINSTREL, ABERNANT, WELSH HONEY, *TUDOR ERA,** etc.

1st dam

FREE FLOWING. Unraced. Dam of 3 other winners—
SWING EASY (Delta Judge). 7 wins at 2 and 3 in England, King's Stand S, Daniel Prenn S, Nunthorpe S, New S, July S, Richmond S, etc., placed at 2 and 3 in France, 2nd Prix de l'Abbaye de Longchamp, 3rd Prix de la Salamandre.
Cracker (*Midnight Sun). 2 wins at 3. Producer.
Stirje (Pied d'Or). 2 wins at 3, $7,025. Died at 4.

2nd dam

RYTINA. 7 wins, 2 to 4, $55,670, Top Flight H, Adirondack H, 2nd Black Helen H, 3rd Acorn S. Sister to **BRANDY PUNCH, Seal Rock.** Dam of 13 other foals, 11 winners—
MOBY DICK. 26 wins in 10 seasons, $75,825, Longacres Derby, 2nd Longacres Mile.
CARD TRICK. 10 wins, 2 to 9, $52,540, Flash S, Inaugural H, 2nd Ardsley S, New Jersey Breeders S, Inaugural H, Lake Erie H, etc.
Riot Squad. 14 wins, 2 to 7, $68,635.
Irony. 3 wins at 2 and 4, $12,690. Dam of 10 winners.
Panegyric. 4 wins at 3 and 4, $16,239.
Oakhurst. 8 wins, 3 to 5, $12,295.
Other winners: Buoy, Mit Mat, Rick (sire), Cannibal (7 wins), Navigator (sire).
Scythia. Producer. Granddam of **Drover's Dream.**

1975 Fee—$1,000 Live Foal to approved mares **Property of Michael C. Erlanger**

Helmore Farm

A. E. MULLINIX ROAD, WOODBINE, MARYLAND 21797

Inquiries to:
Ralph H. Retler, Stallion Mgr.
(301) 489-4195
(301) 442-2348

John Williams, Manager
(301) 442-2441
(301) 489-7611

ROLLICKING

Bay, 1967 **16.0 Hands** **Entered Stud 1973**

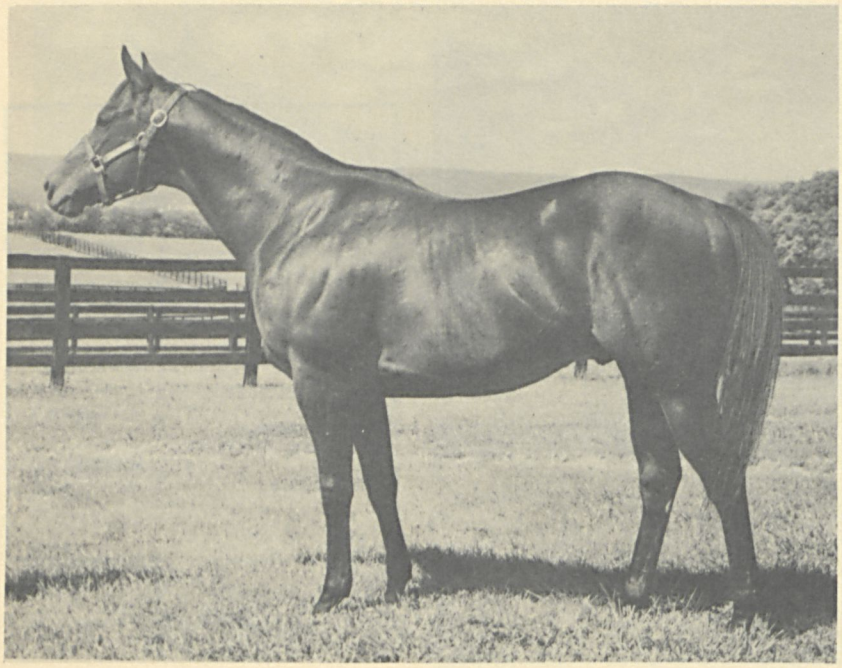

Rambunctious Bay, 1960	*Rasper	Owen Tudor
		Red Sunset
	*Danae II	*The Solicitor II
		Justitia
Martinetta Brown, 1961	Martins Rullah	*Nasrullah
		Shy Katie
	Gracefield	Windfields
		Your Grace

STUD RECORD: His first foals will be yearlings of 1975.

RACING RECORD: Stakes winner of 14 races, $196,-396, 11 times second and once third in 42 starts from 2 to 5. Won **SELECT H** (6 fur., by 3 lengths, defeating Hagley, etc.), **CHRISTIANA S** (5½ fur., defeating Well Mannered, etc.), **TYRO S** (5½ fur., defeating Hagley, etc.), **E. PALMER HEAGERTY S** (7 fur., carrying top weight, defeating Parasol Pete, etc.), **GOSS L STRYKER H** (7 fur., carrying top weight), eight allowance races at distances up to 1 mile, all at major tracks, and a maiden allowance race at Pimlico; 2nd **Sapling S** (to Ring for Nurse), **Minuteman H** (to Well Mannered), **Ventnor H, Francis Scott Key S, Maryland Futurity, Senatorial S;** 3rd **Gravesend H** (to Silver Mallet, Close Decision, defeating Towzie Tyke, Autobiography).

By **RAMBUNCTIOUS:** Stakes winner of 6 races in 7 starts, $101,076, World's Playground S, etc. Sire of stakes winners **TEARING AROUND** (11 wins, $85,412, World's Playground S, Gold Coast H, etc.), **FULL O' PRUNES** ($86,368, New England Futurity S, etc.), **RED MONK** (6 wins in 7 starts, $32,762, Southern Maryland H), **SPRING MORN** (Woodlawn S), **Wild Sketch, Rambelle, Ramaru, Rollicking Lady, Robard,** etc.

1st dam

MARTINETTA. Winner at 2. Dam of 4 other foals of racing age, 2 to race—
Red Sector (Bronze Babu). Winner at 2.
Chilly Wind (John William). Winner at 3.

2nd dam

GRACEFIELD. 10 wins, 2 to 4, $32,495, Selene S, Irene S, Princess Elizabeth S, Fury S, 2nd Golden Spoon H, Victoria S, Star Shoot S, 3rd Sandown S, Queenston S. Produced only 1 other foal.

3rd dam

YOUR GRACE. Unraced. Produced 13 other foals, 12 winners—
Air Chief. 8 wins, 2 to 7, $16,150, 2nd Clarendon S.
Life Line. 6 wins at 2 and 3, $11,205, 2nd Canadian Maturity S.
Windace. 33 wins, 3 to 13, $38,183.
Noblest. 12 wins, 3 to 8, $36,115.
Pompous. 8 wins, 2 to 4, $20,625. Dam of 10 foals, all winners, including **Too Much Brass** (16 wins, $54,971, 3rd Cherry Hill S).
Your Highness. 10 wins, 2 to 9, $13,490. Dam of 6 winners, including **Your Year** (2 wins, $11,410, 2nd Rancocas S, producer).
Marchena. 5 wins at 2 and 3, $10,305. Producer.
June's Choice. 5 wins, 2 to 6, $10,140. Producer.
Other winners: First Rank (10 wins), Code of Honor, Lanky Lass (producer), Old Brigade.

1975 Fee—$1,500 Live Foal **Property of Mrs. Robert A. Leonard**

Glade Valley Farms

ROUTE 1, FREDERICK, MARYLAND 21701

Robert A. Leonard, D.V.M. (301) 898-9027

ROYAL ROUT (Hunter Sire)

Gray, 1968 **17.0 Hands** **Entered Stud 1971**

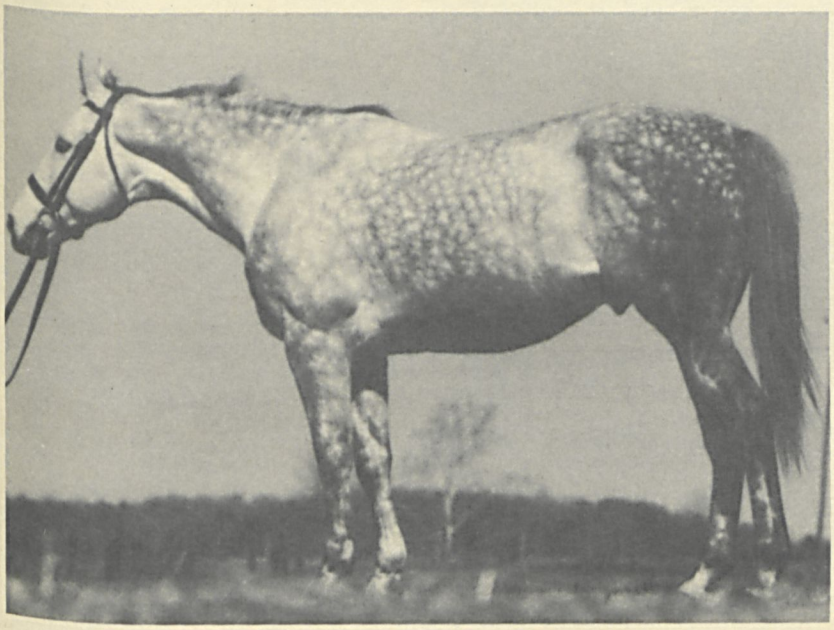

Mighty Monarch, Roan, 1957	Mighty Story	*Mahmoud
		Little Lie
	Etta Monarch	Carrier Pigeon
		Perseverance
Matilda W., Brown, 1953	Cataclysm	Johnstown
		Catalysis
	Oavetta	Morford
		Free Ride

RACING RECORD: Royal Rout did not race.

By **MIGHTY MONARCH:** Winner at 2 and 3, 3rd State of New Mexico H. Sire of winners Trick Shot, Hard Knocker, Sporting King. Son of **MIGHTY STORY,** stakes winner of 13 races, $140,405, Discovery H, Arlington H, Meadowland H, etc.; sire of stakes winners **MUNCHAUSEN, BULL STORY, FABULIST, MIGHTY FENNEC, MAH MOOLA,** etc.

1st dam

MATILDA W. Unraced. Dam of 2 other foals of racing age, one to race—
Mobs Rule (Assemblyman). 2 wins at 3, $6,705.

2nd dam

DAVETTA. Unraced. Dam of only 1 foal, Matilda W. (above).

3rd dam

FREE RIDE. 3 wins at 2 and 4. Dam of—
King Cross. 19 wins, 4 to 8, $26,056.
Lady Cross. 12 wins, 2 to 5, $11,800.
Chestnut Cross. 9 wins, 2 to 7, $9,550.

4th dam

JITNEY. Unraced. Produced 2 other foals to race, including—
LOW GEAR. 21 wins, 2 to 8, $25,265, Long Island Claiming S, 2nd Bayview Claiming H, 3rd Yorktown H, Miami Beach H, October Claiming H.

1975 Fee—$350 Live Foal **Property of Bo and Jeanne Newell**

Rivendell Farm

ROUTE ONE, SOMERSET, VIRGINIA 22972

Bo and Jeanne Newell (703) 672-4197

SAIL ON-SAIL ON

Bay, 1964 **16.0 Hands** **Entered Stud 1968**

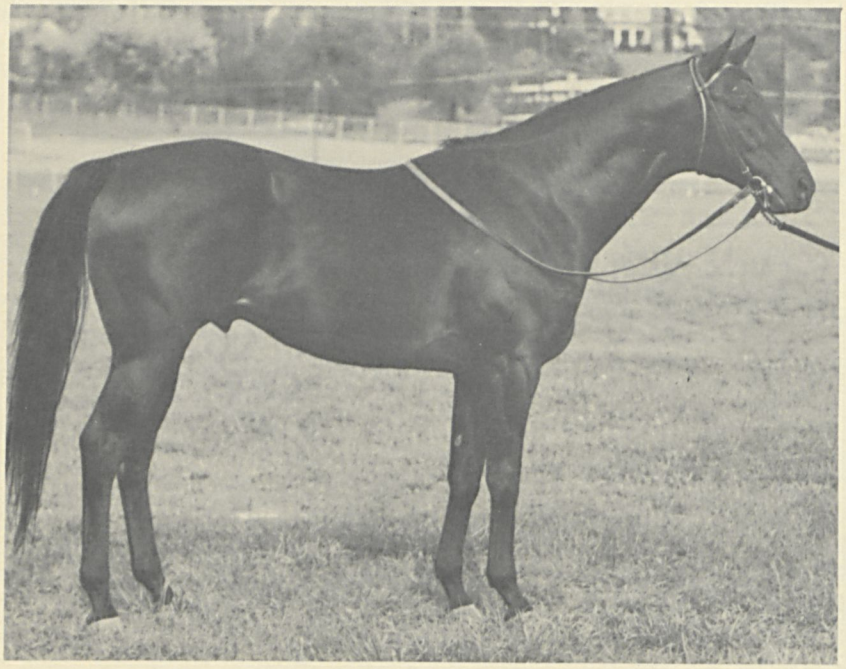

*Turn-to Bay, 1951	*Royal Charger	Nearco
		Sun Princess
	*Source Sucree	Admiral Drake
		Lavendula
Anchors Aweigh Bay, 1949	Devil Diver	*St. Germans
		Dabchick
	True Bearing	*Sir Gallahad III
		Dead Reckoning

STUD RECORD: Sire of 14 winners from 18 starters, 1 stakes winner, which have won 32 races, earning $185,239—**SHORE PATROL** (5 wins, $86,775, Cape May H, Longport H, 2nd Woodside Memorial H, 3rd Atlantic City H, Festival H, Woodlands H), Sailingon ($20,575), Vergie ($19,894), Sailofroses ($12,184), Miss Mountaineer ($10,742), Sailing Gal, Sailma, Captain Cutter, Frail Sail, Jill P., Miss Shipshape, Chesapeake Bugeye, Sail On Lisa, Sail On Top.

RACING RECORD: Winner of one race, $4,675 (3 starts at 3). Won a maiden allowance race at Saratoga (6 fur. in 1:10⅘); 2nd in a maiden allowance race at Aqueduct. Injured in his third start.

By ***TURN-TO:** Stakes winner of 6 races, $280,032. Sire of **FIRST LANDING** ($779,577, champion 2-year-old, sire), **HAIL TO REASON** ($328,434, leading sire), **SIR GAYLORD** ($237,400, sire), **WALTZ** ($231,657), **FAVORABLE TURN** ($217,859), **FLIT-TO** ($246,097), **CAPTAINS GIG** ($205,312), **CYANE** ($176,367, sire), **LUCKY TURN, DEAD AHEAD, REVERSE, TURN TO TALENT, BEST TURN,** etc.

1st dam

ANCHORS AWEIGH. 2 wins at 3, $13,150, Jasmine S. Dam of 5 other winners—

NEVER BOW (Never Bend). 10 wins, 3 to 5, $415,-046, Widener H, Brooklyn H, Stuyvesant H, Westchester S at Aqueduct, etc. Died at 5.

MAKE SAIL (*Ambiorix). 7 wins, 2 to 4, $191,815, Alabama S, Top Flight H, Kentucky Oaks, Schuylerville S, etc. Dam of **CAPTAIN'S GIG** (8 wins, $205,312, Futurity S—ntr, etc., sire). Granddam of **Forsetti** (in Ireland).

Sheet Anchor (*Ambiorix). 17 wins, 3 to 6, $126,535, 3rd Gallant Fox H.

Sailor's Knot (Blue Swords). 29 wins, 3 to 10, $86,974.

Deep Blue Sea (*Nasrullah). Winner at 2. Dam of **PEACE MOVEMENT** (8 wins, $93,324, Milette H, etc.), **ADMIRAL DIVER** (14 wins, $60,815, Sweepida H, etc.), **Hearts of Lettuce, Brilliant Dunce, George Patrick.**

Sail Navy (*Princequillo). Unraced. Dam of **SAN SAN** (champion 3-year-old in France, Prix de l'Arc de Triomphe, Prix Vermeille, etc.).

2nd dam

TRUE BEARING. Unraced. Half-sister to **DIRECTOR J. E., Moonsight.** Dam of—

On Course. 5 wins, 2 to 5, $23,410. Sire.

Sharon Mary. Unraced. Dam of **TREVI.** Granddam of **GOLDEN DON** ($296,699 to 4, 1974), **DONDOU-GOLD.**

Bear North. Unplaced in 1 start. Dam of **Cold.** Granddam of **SWAPS ALIBHAI, LIBERTY HALL.**

1975 Fee—$1,000 Live Foal **Property of a Syndicate**

Merryland Farm

HYDES, MARYLAND 21083

Michael Wettach
(301) 592-6226

Betty Shea Miller
(301) 592-6227

SCOTCH FOOL

Chestnut, 1968 **16.0 Hands** **Entered Stud 1973**

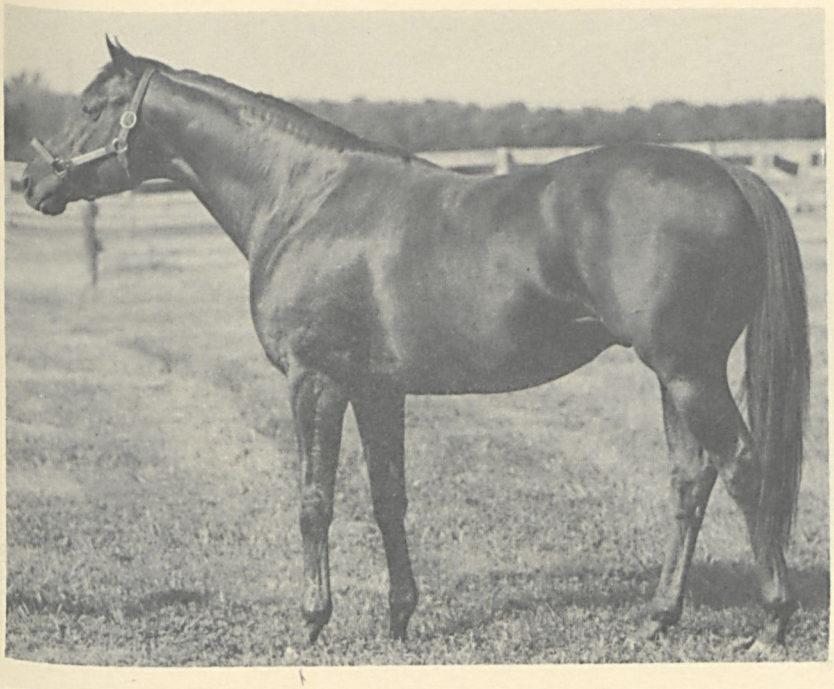

Tom Fool Bay, 1949	Menow	*Pharamond II
		Alcibiades
	Gaga	*Bull Dog
		Alpoise
***Mirnaya** Dark Bay or Brown, 1956	Nearco	Pharos
		Nogara
	*Solar System II	Hyperion
		Jury

STUD RECORD: His first foals will be yearlings of 1975.

RACING RECORD: Winner at 3, $16,552. Won an allowance race at Belmont Park (1½ mi., top-weighted at 117 lbs., by 16 lengths over Rigadoon 112, Ever Shine 112, etc.).

By **TOM FOOL:** Stakes winner of 21 races, $570,165, horse of the year at 4, champion at 2. Sire of **BUCKPASSER** ($1,462,014, horse of the year, sire), **TIM TAM** ($467,475, champion 3-year-old, sire), **TOMPION** ($545,173, sire), **DUNCE** ($351,545, sire), **SILLY SEASON** (champion sprinter in England), **CYRANO, ROYAL COMEDIAN, BATTER UP, MODEL FOOL, PIPER'S SON, CHICOT,** etc.

1st dam

***MIRNAYA.** Winner at 3 in England, Oaks Trial S, 2nd Yorkshire Oaks, 3rd Coronation S, Princess Royal S. Sister to ***PLEIADES II.** Dam of 5 winners—

*Marlia (Crepello). Winner at 3 in France. Dam of—
|| **MATA HARI.** French One Thousand Guineas, etc. at 2 and 3 in France.

Henry Spoffard (Stage Door Johnny). 2 wins to 4, || 1974, $7,312.

Croomedale (Alcide). Winner at 3 in France.

Super Girl (Tambourine). Winner at 4.

Really Super (*Ribot). Winner at 3.

2nd dam

***SOLAR SYSTEM II.** 3 wins at 2 and 3 in England, Prince of Wales Nursery H, Middleham Nursery H, Galtres S, 3rd Princess Royal S, Lambeth S. Dam of 8 winners, including—

***PLEIADES II.** Winner at 2 in England, Washington || Singer S, 2nd Thirsk Classic Trial S. Sire.

SOLAZO. 18 wins, 2 to 8, $140,532, Lakes and || Flowers H, Coronado H, etc.

LA FUERZA. 3 wins at 2 and 3, $51,342, Selima S. || Dam of 3 winners, including—
|| **Strongman.** 11 wins, 3 to 7, $55,416, 3rd Chicago H.
|| **Al Rhaul.** 4 wins at 3, $32,704, 2nd William P. Kyne H, etc.

Solar Spectrum. 12 wins, 2 to 5, $57,535, 2nd Argonaut S.

1975 Stud Fee—$500 Live Foal **Property of Phil Utman**

Red Oak Farms

POOLESVILLE, MARYLAND 20837

Harold Herman
9100 Persimmon Tree Road
Potomac, Maryland 20854
(301) 299-6031

Phil Utman
Elloree, South Carolina 29047
(803) 897-2642

SECOND BAR

Bay, 1969 **16.2 Hands** **Enters Stud 1975**

Barbizon Dark Bay, 1954	Polynesian	Unbreakable
		Black Polly
	Good Blood	Bull Lea
		Diagnosis
Second Thought Chestnut, 1960	Sailor	Eight Thirty
		Flota
	Cocopet	*Jacopo
		Madam Capet

STUD RECORD: Second Bar enters stud in 1975.

RACE RECORD: Stakes winner of 12 races, $189,525. Won **CORAL GABLES H** (ntr, 1 1/16 mi. in 1:44⅘, carrying top weight of 121, by 10 lengths), **LINCOLN SPECIAL H** (1 mi. in 1:37, defeating Spanish Riddle, Explodent, etc.), **CITY OF MIAMI H** (1 mi. 70 yds., defeating Hold Your Peace, etc.), **DRAGOON S** (5½ fur.), **RANCOCAS S** (5 fur.), three allowance races at Garden State (5 fur., maidens; 5 fur. in :58⅗, by 5 lengths; 1 1/16 mi., turf, in 1:44⅘), an allowance at Saratoga (6 fur. in 1:10, defeating Tap the Tree, etc.), an allowance at Monmouth (6 fur. in 1:10, carrying top weight of 124), an allowance at Gulfstream Park (6 fur. in 1:08⅘, by 6 lengths), and a 6 furlong allowance at Hialeah; 2nd **Jersey Derby** (to Smiling Jack, defeating Halo, Freetex, etc.), **Donn H** (carrying top weight of 121), **Saul Silberman H** (carrying top weight of 124); 3rd **Seminole H., Bahamas S, Hibiscus S.**

By **BARBIZON:** Stakes winner of 7 races, $199,460, Garden State S, etc. Among leading sires. Sire of **PAMS EGO** ($192,587), **BARBIZON STREAK** (20 wins to 6, 1974, $262,224, Firecracker H, etc.), **SILVER BRIGHT** ($154,940), **BARBARON** ($116,315), **CHARSPIV** ($112,946), **AIR RIGHTS** ($104,346), **BF'S OWN** ($111,891), **SU KA WA** (sire), **BE SOMEBODY, NEAPOLITAN WAY, LADY BARBIZON, COPPABARB,** etc.

1st dam

SECOND THOUGHT. Unplaced in 5 starts. Dam of—
Ocean Bar (Barbizon). 10 wins, 2 to 5, $134,449, 2nd Grey Lag H, World's Playground S, Royal Palm H, Sport Page H, 3rd Vosburgh H, Christmas H.
Berlin Brigade (*Sky High II). Winner at 3, 1974.

2nd dam

COCOPET. 7 wins at 2 and 3, $38,060, Mayflower S-ntr, Colonial H, Saratoga Sales S, Saratoga Special. Half-sister to **MADAM JET.** Produced 12 other foals, 11 to race, 9 winners, including—
PARAPET. 5 wins at 3 and 4, $31,250, Monmouth National Maiden Hurdle.
Put Out. 13 wins, 2 to 9, $48,705, 2nd Champagne S, East View S.
Close Play. 7 wins at 2 and 4, $20,905, 2nd Falls City H. Dam of **GRAY PET** (4 wins, $55,204, Long Branch S, etc.), **Little Gray Pet** (3 wins, $33,338, 2nd Betsy Ross H, etc.).
Co. Captain. 29 wins in 8 seasons, $52,770.
Ochita. 5 wins, 2 to 4, $18,325. Dam of **BURNED UP** (13 wins, $51,500, Waterford Mile Silver Plate S), **Chit Chat** (21 wins, $87,270, 3rd Armed H). Granddam of **FLYING FUR** (13 wins to 5, 1974, $167,653, California Oaks, etc.), Croquet (3 wins, dam of **BUZKASHI, SILVER MALLET, Rose Island**).
Itinerary. 2 wins at 3. Producer. Granddam of **NEEDLES N PENS** (9 wins, $135,432, Boca Raton H, 2nd Belmont S, etc.), **Polly Piper** (4 wins, $85,673, 2nd Top Flight H), **Meditation Mama.**

1975 Fee—$1,500 Live Foal **Property of J. C. Herbert Bryant**

Helmore Farm

16061 A. E. Mullinix Road, Woodbine, Maryland 21797

Tyson Gilpin, Stallion Manager
(703) 837-1041

John Williams, Farm Manager
(301) 489-7611
(301) 442-2441

SPRING DOUBLE

Bay, 1963 **15.2 Hands** **Entered Stud 1970**

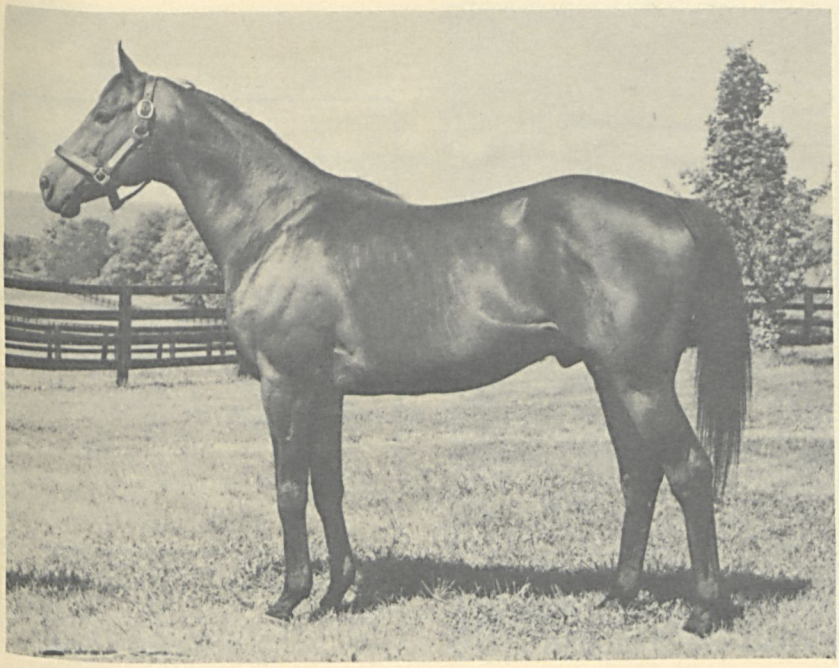

Double Jay Dark Brown, 1944	Balladier	Black Toney
		Blue Warbler
	Broomshot	Whisk Broom II
		Centre Shot
***Sunset Gun II** Chestnut, 1955	Hyperion	Gainsborough
		Selene
	Ace of Spades	Atout Maitre
		Brave Empress

STUD RECORD: Sire of 13 winners from 18 starters, 1 stakes winner, which have won 24 races, earning $145,776—**GALA DOUBLE** (3 wins, $31,680, Senatorial S), Gala Skipper ($17,114), Pollys Double Play ($16,380), Spring Forward ($14,670), Deep ($13,200), Echo Chamber ($11,130), Autoroute, Born Back Stage, Copper Springs, Edison, Film Festival, Mountain Spring, Spring Market.

RACING RECORD: Stakes winner of 22 races, $438,317 (from 2 to 7, 23 times 2nd, 9 times 3rd). Won **PIMLICO FUTURITY** (defeating Fathers Image on disqualification, Amberiod, etc.), **STUYVESANT H, VALLEY FORGE H** (defeating Iron Ruler, etc.), **CAMDEN H** and 18 other allowance races at major tracks; 2nd **Tremont S, Massachusetts H, Sanford S, Ocean City S, Valley Forge H, Atlantic City H, Quaker City H, Capitol H, Salvator Mile H;** 3rd **Ventnor H, City of Baltimore H, Salvator Mile H, Royal Poinciana H, New Orleans H, John B. Campbell H, Atlantic City H.**

By **DOUBLE JAY:** Stakes winner of 17 races, $299,005. Among leading sires, sire of 44 stakes winners, including **TICK TOCK** ($386,951), **SUNRISE FLIGHT** ($380,995, sire), **BAGDAD** ($353,422, sire), **DOUBLEDOGDARE** (champion 2- and 3-year-old filly), **SHIRLEY JONES, BUPERS, IRISH JAY, MANOTICK, CHOKER, REPEATING,** etc.

1st dam

*SUNSET GUN II. Winner at 3 in England. Dam of—
ARTHURIAN (Round Table). Churchill S at Ascot at 3, 1974.
Spring Garden (Double Jay). Winner at 2, placed at 3 in Ireland, 2nd Athasi S, 3rd Irish One Thousand Guineas.
Baby Gun (*My Babu). 2 wins at 3, placed at 4 in France, 3rd Prix de Pomone.
Stylish Pattern (*My Babu). Placed at 2 in one start. Dam of 4 winners, including **EMBROIDERY** (winner at 2 and 3 in Ireland, Ascot One Thousand Guineas Trial S).
Peace Plan (Round Table). Winner at 2 in Ireland.
Hill Cat (Hillsdale). Unraced. Dam of 2 winners, including Bart Lang (6 wins, 2 to 4, 1974, $66,625).

2nd dam

ACE OF SPADES. Winner at 3 in Ireland. Dam of—
Patricks Day. 10 wins, 3 to 7.
No Trump. Winner at 4 in India.

3rd dam

BRAVE EMPRESS. Half-sister to **FEARLESS FOX, BOLD DEVIL, CHALLENGE, MATONA, Fieldfare.** Produced 9 winners including **EASTERN EMPEROR** (sire), **EMPIRE HONEY** (sire), **EMPIRE WAY** (sire), **HERO'S WAY** (sire), **HERO'S MEAD, Bold Admiral.**

1975 Fee—$3,500 Live Foal **Property of a Syndicate**

Glade Valley Farms

ROUTE 1, FREDERICK, MARYLAND 21701

Robert A. Leonard, D.V.M. **(301) 898-9027**

ST. BONAVENTURE

Bay, 1966 **Entered Stud 1972**

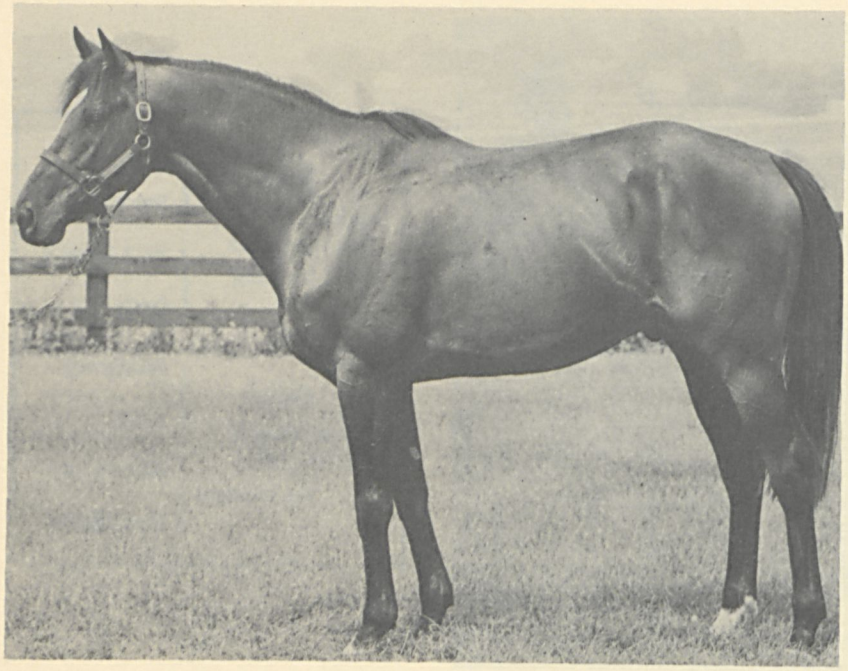

*Amerigo Chestnut, 1955	Nearco	Pharos
		Nogara
	Sanlinea	Precipitation
		Sun Helmet
*Pinny Gray Gray, 1958	Palestine	Fair Trial
		Una
	Pin Up Girl	Coup de Lyon
		Careless

STUD RECORD: His first foals will be 2-year-olds of 1975.

RACING RECORD: Stakes-placed winner of 8 races, $53,453 (37 starts from 2 to 5). Won an allowance race at Delaware Park (ntr, 1 mi., 70 yds. in 1:39⅘), six other allowance races at major tracks (Laurel, Pimlico, Atlantic City and Liberty Bell) and a maiden race at Atlantic City; 2nd **Germantown H.**

By ***AMERIGO:** Stakes winner of 2 races in England, Coventry S, etc.; stakes winner of 12 races, $419,171, in U. S., San Juan Capistrano H, New York H (nAr), etc. Sire of **FORT MARCY** (21 wins, $1,109,791, horse of the year at 6, champion handicap horse, 3 times champion grass horse), **POLITELY** (21 wins, $552,972, champion handicap mare), **AMERIGO LADY** (13 wins, $416,465), **TERRIBLE TIGER** ($263,313), **DESERT LOVE, AMERIVAN, AMERIGO'S FANCY,** etc.

1st dam

*PINNY GRAY. Unraced. Dam of 6 other winners—
HELEN JENNINGS (*Don Poggio). 9 wins, 3 to 6, $175,745, Susquehanna H, Monmouth Centennial H (ntr), 2nd Susquehanna H, Margate H, Maskette H, New York H, Ladies H, etc.
PROUD JOHN (Right Proud). 10 wins, 2 to 5, $65,838, Tri-State Futurity.
Jimmy's Penny (Trojan Monarch). 10 wins, 2 to 8, $14,500.
Casey's Ann (*Solar Slipper). 5 wins, 2 to 5, $8,665.
Forward Cast (Chieftain). 7 wins, 3 to 6, 1974, $11,177.
Amplifier (Hail to All). Winner at 2 and 4 in England.

2nd dam

PIN UP GIRL. Winner at 3 in England. Half-sister to ***CARELESS NORA.** Produced 5 winners, incl.—
***DELIGHTFUL II.** Winner at 2, Epsom Stud Produce S, etc. Dam of 8 winners, including **PRINCESS CLOUD, SUN COAST, BOMBAY.**
Review. 2 wins at 2. Dam of 7 winners, including ***FLEET II, DISPLAY, POURPARLER, *SPITHEAD, DEMOCRATIE;** granddam of **GRANFINO.**
*Mary Gordon. 2 wins at 2 in U. S. Dam of 6 winners, including **BALLYRUSH, Mill House, Highland Lassie, Calanthe;** granddam of **MARY LANCER, Zebadiah, Kentucky Kin.**

1975 Fee—$500 Live Foal **Property of a Syndicate**

Shamrock Farm

WOODBINE, MARYLAND 21797

Timothy J. Rooney
Yonkers Racing Corp.
Yonkers, N.Y. 10704
(914) 968-4200

Arnold Shaw, Manager
(301) 795-0723

TEQUILLO

Bay, 1963 **16.0 Hands** **Entered Stud 1969**

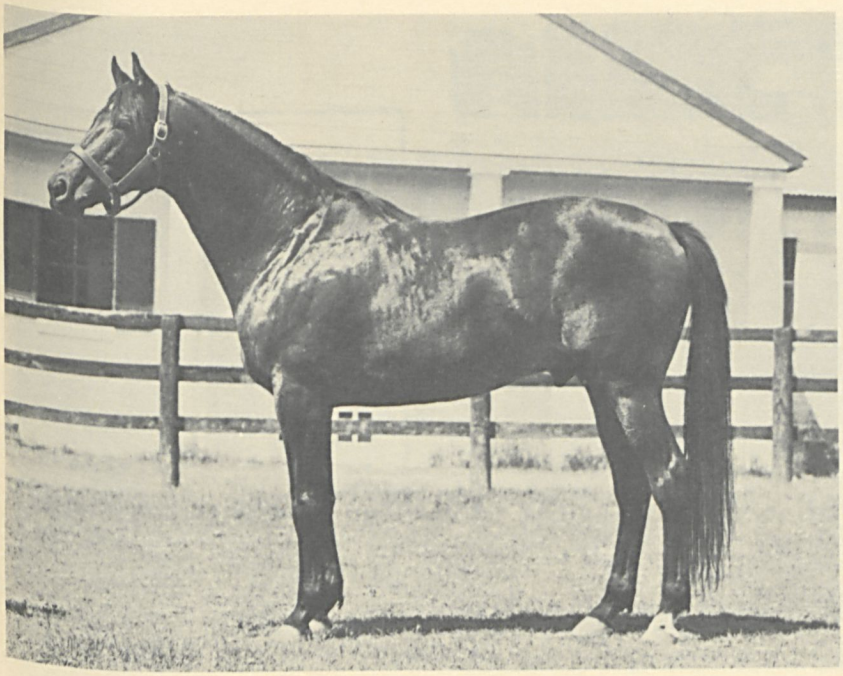

Intentionally Black, 1956	Intent	War Relic
		Liz. F.
	My Recipe	Discovery
		Perlette
Cequillo Bay, 1956	*Princequillo	Prince Rose
		*Cosquilla
	Boldness	*Mahmoud
		Hostility

STUD RECORD: Sire of 25 winners from 32 starters, 1 stakes-placed, which have won 60 races, earning $309,953—**Home Jerome** (8 wins, $70,905, 3rd Decathlon H), Pagan Ritual ($29,974), Longquillo ($23,021), Tehee ($22,819), Tipster ($19,050), Afternoon Tea ($13,790), Flashy Tee ($12,948), Mr. Art ($10,629), Bay Bonnie ($10,565), Win Jamie ($10,301), Travelin Man ($10,044), Fairy Quillo, Join Issue, Montequillo, Sun Rex, Frisky Taste, Grand Quillo, Lady of Letters, No Doythe, No No Alvin, Testar, Whirling Quillo, and the 2-year-old winners Al's Nightcap, Dark Quill, Mr. Zachary.

RACING RECORD: Stakes winner of 7 races, $133,615 (from 2 to 5). Won **BOARDWALK H** (by 3 lengths, defeating Mr. Right, Green Felt, etc.), **CHOICE S** (defeating Impressive, etc.), **BOUGAINVILLEA H** (defeating War Censor, etc.) and 4 other allowance races at major tracks; 3rd **Rockingham Special, Long Branch S, Trenton H, Christmas H, Orange Bowl H.**

By **INTENTIONALLY:** Stakes winner of 18 races, $652,258. Sire of **IN REALITY** ($795,824, sire), **TA WEE** ($284,941, champion sprinter twice), **TENTAM** ($459,109), **RED REALITY** ($562,866 to 8, 1974) **FOUR WAY SPLIT, ARACHNE, BLACK PIPE, SHELTER BAY, SHUT EYE, KATE'S INTENT, INEVITABLE, RETURN TO REALITY,** etc.

1st dam

CEQUILLO. Placed at 3. Dam of 11 other foals, including—

RUFFLED FEATHERS (Rough'n Tumble). 10 wins, 3 to 5, $228,904, Man o' War S, Philadelphia H, 2nd Bowling Green H, Sunrise H, Edgemere H, Long Island H, etc. Sire.

HOT DUST (Jet Action). 13 wins, 2 to 5, $263,642, Hialeah Turf Cup, Senatorial S, Governor's H, Tomasello Memorial H, 2nd Widener H, Travers S, Bowling Green H, Choice S, etc. Sire.

GRAND SPLENDOR (Correlation). 6 wins, 2 to 4, $44,684, Pageant H. Producer.

Two Harbors (Dr. Fager). 5 wins at 3 and 4, 1974, $58,075.

Alligator Alley (Intentionally). 4 wins at 3 and 4, $10,860.

Ocoee (Graustark). Winner at 3 and 4, $20,130.

Expectancy (Intentionally). Winner at 2. Producer.

Quiet Charm (Nearctic). Winner at 2.

Three Up (Decathlon). Unplaced in 1 start. Producer.

2nd dam

BOLDNESS. Winner at 3. Half-sister to **ANTAGONISM, Munition.** Dam of 6 winners—

BIG RAFF. 8 wins, 2 to 4, $85,867, Benjamin Franklin H, Del Mar Derby, La Jolla Mile H, etc. Sire.

Simon The Bold. 10 wins, 3 to 8, $36,410.

Other winners: Princess Pauline (producer), Miro, Daring Doll, Dorian League.

1975 Fee—$1,500 Live Foal **Property of a Syndicate**

Longwood Farm

ROUTE 97, GLENWOOD, MARYLAND 21738

C. Oliver Goldsmith (301) 442-2121

TINAJERO

Gray, 1968 **16.0 Hands** **Entered Stud 1972**

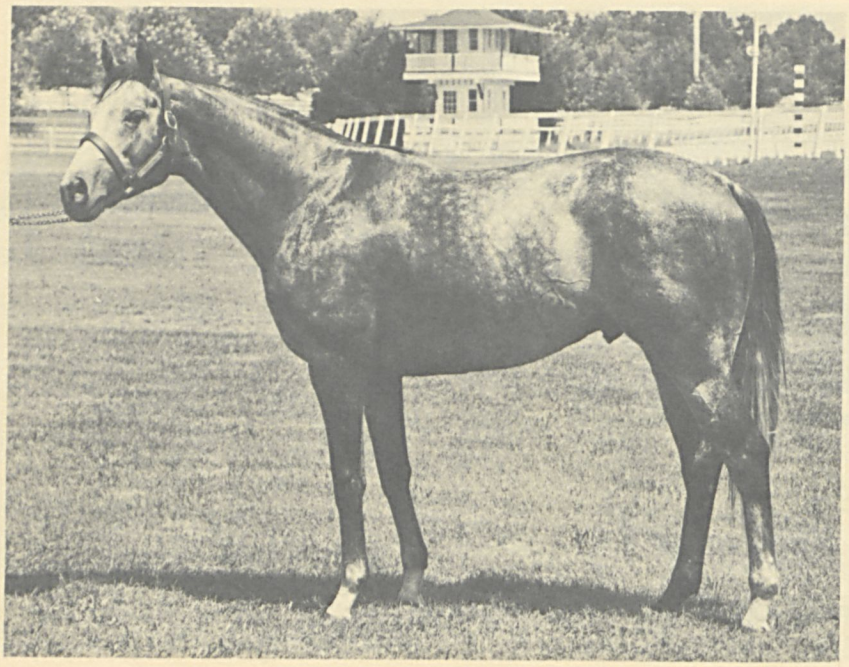

Decidedly Gray, 1959	Determine	*Alibhai
		Koubis
	Gloire Fille	War Glory
		Belle Femme
Queen City Miss Bay, 1962	Royal Union	Hill Prince
		Queen of May
	Foolspoint	Tom Fool
		Widow's Peak

STUD RECORD: His first foals will be 2-year-olds of 1975.

RACING RECORD: Stakes winner in Puerto Rico and U. S., 16 wins, $186,424. Won **JEROME H, TRENTON H, ROAMER H** in U. S., **CLASICO BARBOSA, CLASICO 4 DE JULIO** in Puerto Rico; 2nd **Woodward S** in U. S.; 3rd **Clasico Eduardo Cautino Insua** in Puerto Rico.

By **DECIDEDLY:** Stakes winner of 11 races, $318,989, Kentucky Derby (ntr), etc. Sire of **AGGRESSIVELY, DELAY, REAL DECISION, VERY DECIDEDLY, DECIDEDLY D, NATIVE FERN, DOWITCHER, LONG DECISION,** etc. His grandsire, **DETERMINE,** stakes winner of 18 races, $573,360. Sire of **WARFARE** ($414,445, champion 2-year-old, sire), **DONUT KING** ($324,831, sire), etc.

1st dam

Queen City Miss. 4 wins at 3 and 4, 2nd Hoosierland H, 3rd Thomas E. Wood Memorial H, Cincinnati H. Dam of 3 other foals, including—

Queen City Lad (Olden Times). 2 wins at 3, 1974, $16,140.

Tinajon (Hill Rise). 2 wins at 3 in Puerto Rico.

2nd dam

FOOLSPOINT. Unraced. Dam of 6 other foals, 4 to race, all winners—

BELLE NOIRE. 11 wins, 2 to 4, $163,514, Majorette S, Alcibiades S, Apple Blossom S, Bewitch S, 2nd Arlington-Washington Lassie S.

JUNGLE SAVAGE. 9 wins, 3 to 5, $113,925, Palos Verdes H, William P. Kyne S, Monterey S, 2nd San Carlos H, Hollywood Express H, Tropicana H, Lakes and Flowers H, etc.

WARLANCE. 4 wins at 2, $15,985, Granite State S.

Negmeddin. 3 wins at 3 and 4, $17,007.

3rd dam

WIDOW'S PEAK. 5 wins at 2 and 3, $37,420, Hollywood Lassie S, 2nd Starlet S, Artful H. Half-sister to **MISS BARBARA.** Dam of—

FORELOCK. 24 wins, $71,573, Will Rogers S, etc.

GREAT TOM. 2 wins at 4, Bushwick Hurdle H.

Heliopsis. Winner at 2. Produced only 1 foal, Blue Nile (unraced, dam of **SAVAII,** granddam of **CONSIDER ME LUCKY, IMA ROAN, GROUND FLIGHT, Great Victory**).

Peakabhi. Unplaced in 4 starts. Producer. Granddam of **HOLDING PATTERN.**

1975 Fee—$5,000 Live Foal **Property of Clinton Stables, Inc.**

Sagamore Farm

GLYNDON, MARYLAND 21071

Ralph W. McIlvain, Manager (301) 833-3737

TOWSON

Dark Bay or Brown, 1958 **16.0 Hands** **Entered Stud 1965**

Cornwall Bay, 1947	Some Chance	Chance Play
		Some Pomp
	Corinne Dailey	*Swift and Sure
		Headdress
Saracen Miss Dark Bay, 1944	Pilate	Friar Rock
		*Herodias
	Knights Gal	*Bright Knight
		Ethel Gray

STUD RECORD: Sire of 14 winners from 23 starters, 1 stakes winner, 1 stakes-placed, which have won 50 races, earning $296,122—**WAKEFIELD MISS** (10 wins, $140,011, Ladies H, All Brandy H, 2nd Distaff H), **Saracen Manor** (3 wins, $25,504, 3rd New Jersey Futurity, Woodside Memorial H), Quill Driver ($25,-786), Demon Maid ($17,190), Archofroses ($16,914), Demon Mr. ($12,367), Wakefield Gal ($12,155), Towson Gossip, Demon Man, Easter Offering, Henry's Miss, Disguised Miss, Masked Boy, Monkton Road.

RACING RECORD: Stakes winner of 7 races, $49,156, 5 times second and 5 times third in 33 starts from 2 to 6. Won **SALVATOR MILE** (by 5 lengths, defeating Invigor, Narokan, etc.), five allowance races at distances from 7 furlongs to 1 1/16 miles, all at major tracks, and a maiden allowance at Monmouth; also finished first in Diamond State H, but was disqualified and placed 4th; 2nd **Longport H** (to Hellenic Hero, defeating Shirley Jones, Try Cash); 3rd **Boardwalk H, Quaker City H, Atlantic City H.**

By **CORNWALL:** Stakes winner of 10 races, $43,865, Garden State S, Richard Johnson S, etc. Sire of **SILWALL** (23 wins, $148,729, First Lady H, Priscilla S, 2nd Gazelle H, Regret H, etc.), **WALLOFROSES** (7 wins, $59,597, Pimlico Breeders' S), **HOME TO PAPA** (6 wins to 7, 1973, Fair Hill Stp. S), Last Chain ($74,347), Allchain (14 wins, $62,257), Towson Town (see female line), Norman B. (27 wins, $41,-932), etc.

1st dam

SARACEN MISS. 9 wins, 3 to 5, $25,400. Dam of 9 other foals, 8 winners—

Towson Man (Parnassus). 3 wins at 3, $15,912, 3rd Jennings H.

Towson Town (Cornwall). 23 wins, 3 to 8, $55,472.

Towson Gal (Parnassus). 10 wins, 3 to 5, $40,165. Producer.

Towson Miss (Cornwall). 6 wins, 3 to 5, $21,085. Dam of **ZIPPY DO** (12 wins, 3 to 5, 1974, $101,-033, Columbiana H, Aspidistra S, Cotillion H, Hallandale H, etc.), **Funny Miss** (2 wins, $23,137, 2nd Colleen S). Granddam of **FUN CO K.** (6 wins to 5, 1974, $65,445, Niagara H, etc.).

Corny Miss (Cornwall). 10 wins, 3 to 5, $15,940. Producer.

Towson Town Miss (Piano Jim). 10 wins, 3 to 9, $26,964.

Towson Town Gal (Cornwall). Winner at 3 and 4. Producer.

Necaras Miss (Ambernash). Winner at 3.

2nd dam

Knights Gal. 8 wins, 2nd Latonia Oaks, 3rd Au Revoir H. Sister to **GALLANT KNIGHT, GALLANT MAC.** Produced 6 other winners, including—

GALDAR. 16 wins, 2 to 8, $119,268, Remsen H, Puritan H, Le Comte H, 2nd Gotham S, etc.

Ace Call. 8 wins, 2nd Bay Meadows Futurity, etc.

Saracen Flirt. Dam of **OH JOHNNY** ($319,483, sire), **SILLY SARA.** Granddam of **TERLAGO, NEW PROSPECT, Lost Control, Flirting Around.**

1975 Fee—$500 **Property of Mr. and Mrs. B. Frank Christmas**

Idle Miss Farm

MONKTON, MARYLAND 21111

Mr. and Mrs. B. Frank Christmas (301) 252-1363

TURN TO REASON

Gray, 1962 **16.2 Hands** **Entered Stud 1967**

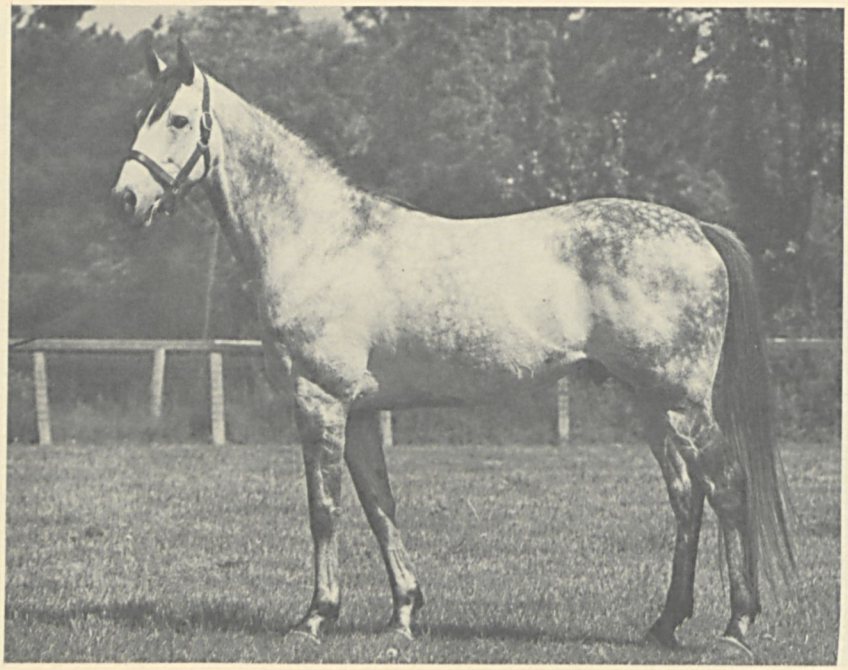

Hail To Reason, Brown, 1958	*Turn-to	*Royal Charger
		*Source Sucree
	Nothirdchance	Blue Swords
		Galla Colors
Insolence, Gray, 1947	*Mahmoud	*Blenheim II
		Mah Mahal
	Slap	*Sir Gallahad III
		Slapdash

STUD RECORD: Sire of 47 winners, 4 stakes winners, 1 stakes-placed, which have won 175 races, earning $848,010, including **LEEMATT** (17 wins, $201,530, Carter H, World's Playground S, Toboggan H, Delaware Valley H, etc.), **LOU ROSENBUSH** (5 wins, $85,817, Maryland Futurity, Senatorial S, 2nd Dover S, etc.), **REASON TO TURN** (4 wins, $35,977, Lafayette Futurity), **REASON TO RUN** (5 wins, Yakima Valley Derby), **Reta N.** (4 wins, $38,455, 2nd Flirtation S, Miss Woodford S), Get Hep ($40,182), Merry Turn ($32,667), Big Rufus ($27,651), Reason to Wave ($22,324), Reason to See ($22,103), Mabe's Turn ($21,440), Pinky T. ($18,651), Reason to Ring ($18,553), Olney Miss ($17,877), Like an Indian ($16,159), Hail to Doc ($15,469), Fair Reason ($14,653), Kinkaid ($13,938), Spare Change ($13,054), Gray Reason ($12,907), Sweet Strawberry ($13,829), Twisted Reason ($12,691), Reasonable Turn ($12,384), Tune ($11,138), Some Reason ($11,030), etc.

RACING RECORD: Stakes winner of 9 races, $140,754 (from 2 to 4). Won **ILLINOIS DERBY** (defeating Adsum, etc.), **CHRISTMAS H, TROPICAL PARK H** (defeating First Family, Convex, Ampose, etc.), four allowance races and a maiden race at Aqueduct, an allowance race at Garden State; 2nd **Bay Shore S, Stuyvesant H;** 3rd **Tremont S, National Stallion S.**

By **HAIL TO REASON:** Champion 2-year-old colt, Stakes winners of 9 races, $328,434. Among leading sires. Sire of champions **PERSONALITY, STRAIGHT DEAL, ROBERTO, REGAL GLEAM,** etc.

1st dam

INSOLENCE. 3 wins at 2 and 3. Dam of 9 other foals, all winners—
Know The Facts (Stymie). 19 wins, 2 to 9, $43,925.
Hello Kitsy (Solidarity). 13 wins, 2 to 4, $39,235. || Producer.
Burnt Throat (Stymie). 11 wins, 3 to 6, $19,447. || Producer.
Disrespectful (Palestinian). 5 wins at 2 and 3, || $12,550.
Rosie Layben (Count Speed). 4 wins at 2 and 3.
Zees Keend (Solidarity). 3 wins at 2 and 4. Producer.
Darn Fresh (Palestinian). 3 wins at 3. Producer.
Perseverance (Paper Tiger). 10 wins, 5 to 9, $16,333.
Reasoning (Hail to Reason). Winner at 3.

2nd dam

SLAP. Unraced. Half-sister to **SCURRY** (dam of **Bolette;** granddam of **QUADRANGLE, UNCLE PERCY, SECRET STEP, CUP MAN), OLD MASON.** Dam of 4 other foals to race, all winners—
Quick Retort. 11 wins, 2 to 5, $27,705, 3rd Hannah || Dustin H. Producer.
Camouflet. 2 wins at 3. Dam of 6 winners. Grand- || dam of **MISS MARGIE H.** (20 wins, Lightning H, || etc.).
Hit Back. 19 wins, 2 to 8, $33,900.
Quite Alone. 4 wins at 2 and 3, $14,655. Sire.

1975 Fee—$2,000 Live Foal **Property of a Syndicate**

Longwood Farm

RT. 97, GLENWOOD, MARYLAND 21738

C. Oliver Goldsmith (301) 442-2121

UNCLE PUNKLE

Bay, 1967 **15.3 Hands** **Entered Stud 1974**

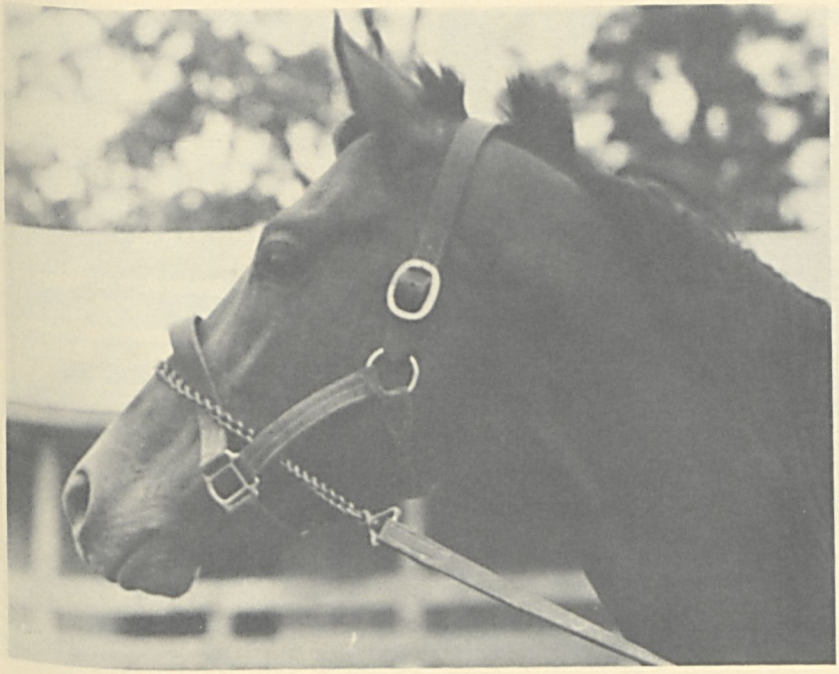

*Turn-to		*Royal Charger
		*Source Sucree
Dead Ahead		
Bay, 1959		Tiger
Siama		China Face
		Good Goods
Alsab		Winds Chant
Miss Fayette		
Bay, 1958		Coldstream
Ginger W.		Edith A.

STUD RECORD: His first foals will arrive in 1975. He was test bred to 7 mares in 1974.

RACING RECORD: Allowance winner of 13 races from 2 to 5, $47,549. Won at distances from 4½ furlongs to 1 1/16 miles. Won three allowance races at Bowie (6 fur., carrying top weight of 115, defeating Iron Pro, Nashcordia, etc.; 6 fur. by 2½ lengths in 1:10⅗; and 1 1/16 mi.), two allowance races at Shenandoah (5½ fur. in 1:06 by 11 lengths; another at 6 fur.), two races at Pimlico (1 1/16 mi. in 1:45⅖, defeating Lexington Park, etc.; 6 fur. by 4 lengths, defeating Improvisation, etc.), two 6 fur. races at Atlantic City (one in 1:10⅗), two 6 fur. races at Waterford Park (carrying top weight of 121 in one), a 6 fur. race at Laurel (carrying top weight of 122, by 3½ lengths), and a 4½ fur. race at Charles Town; seven times 2nd, including an allowance race at Garden State (to Firleigh, defeating, among others, Favorecidian, Flying Brick).

By **DEAD AHEAD:** Stakes winner of 8 races, $73,645, Roamer H, etc. Sire of **ALL AHEAD** ($105,502), **BIG DAN** ($103,882), **LUCK AHEAD, DEADLY DREAM, AHEAD TIGER, FLEET AHEAD, GLENGARY, DEAD HONEST,** etc.

1st dam

MISS FAYETTE. 3 wins at 2 and 3, $11,005. Sister to **MIMI MINE.** Dam of 4 other foals, 3 winners—
Commander Fayette (Pilot). 9 wins, 3 to 5, 1974, $44,051.
Waxeys Pride (Irish Lancer). 5 wins at 2 and 4, $11,101.
Blue Grass Queen (Middle Brother). Winner at 3, $4,940.

2nd dam

GINGER W. Winner at 2. Sister to **RIVERLAND, EAGLE RIVER,** half-sister to **BLACK SWAN, KING, Eagle Look.** Dam of 10 other foals, 9 to race, 8 winners—
MIMI MINE. 10 wins, 2 to 5, $55,740, Durazna S, 2nd Modesty H, 3rd Princess Pat S, Misty Isle H. Producer. Granddam of **HEAVY MAYONNAISE.**
Volcanite. 11 wins, 2 to 6, $42,070, 2nd Philadelphia Turf H. Sire.
Touch of Venue. 5 wins at 3 and 4, $18,878. Dam of **Touch A Go Go.**
Other winners: Wellsab ($14,370), Japhap ($14,945), Kenwood ($21,800), Zippy ($29,280, producer), Spice Man.
Ginger Cake. Unplaced in 4 starts. Dam of **Picante.**

1975 Fee—$300
($100 down, $200 when foal nurses)

Property of Joseph P. Harrington

Antietam Springs Farm

ROUTE 5, CLOPPER ROAD, HAGERSTOWN, MARYLAND 21740

Joseph P. Harrington
(301) 834-9558

R. D. Crawford and T. B. Thurston
(301) 739-8461

VALIANT MAN

Chestnut, 1960 **15.3 Hands** **Entered Stud 1967**

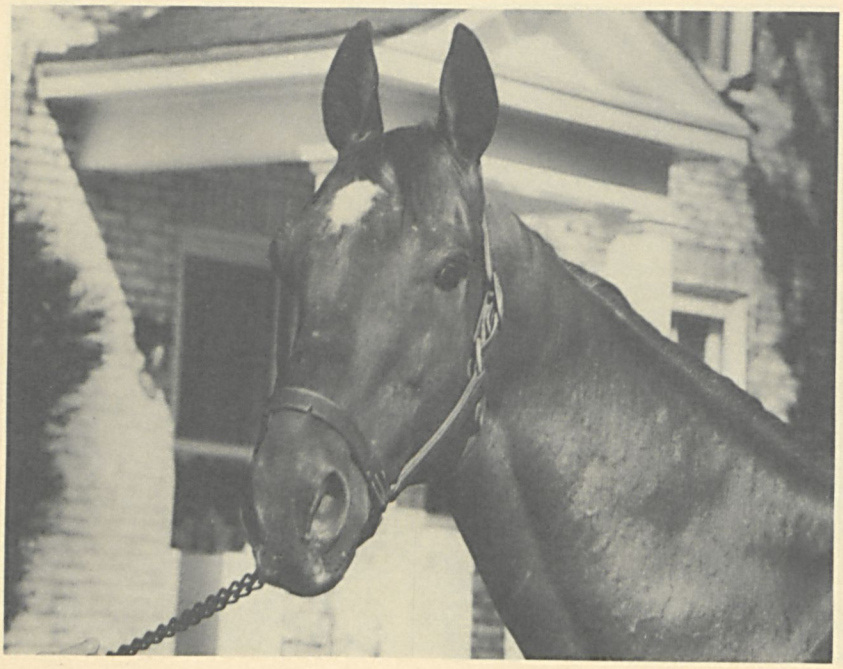

*Khaled Brown, 1943	Hyperion	Gainsborough
		Selene
	Eclair	Ethnarch
		Black Ray
Ellendale Brown, 1944	Bimelech	Black Toney
		*La Troienne
	The Sward	*Sickle
		Speed Boat

STUD RECORD: Sire of 23 winners from 25 starters, 1 stakes winner, which have won 114 races, earning $350,471, including **MARKADOT** (4 wins, $28,691, Crescent City Derby), Valiant Wind ($41,965), Fifth Wheel ($30,505), Valiant Call ($22,384), Valiant Bird $29,454), Valiant Will ($21,757), Yes Date ($21,520), T. Drill ($21,272), The Going Dictor ($20,749), Valiant and Wise ($17,784), Valiant Boy ($15,356), First Hug ($12,721), Taint ($10,997), Khal Me Valiant, Real Strong, Glorious Val, Ladroné, Riot Control, Golden Warrior, Down the Road, Drexel Dolly, El Zumbar, Oldplace.

RACING RECORD: Stakes winner of 13 races, $141,740, 11 times second and 7 times third in 78 starts from 3 to 6. Won **NEW ORLEANS H** (ntr, 1 1/8 mi. in 1:49⅕), an allowance race at Arlington Park (ncr, 1 mi., turf, in 1:35⅘), three other allowances at Arlington Park (6 fur.; 6½ fur., by 5 lengths over *Molino, Indian Chief, etc.; 1 mi. in 1:34⅕), a 6 fur. allowance at Aqueduct (by 8 lengths), two allowances at Tropical Park (6 fur.; 1 mi. 70 yds.), an allowance race at Hollywood Park (6 fur.), a 6 fur. allowance at Garden State, 6 fur. and 1 1/16 mi. races at Hialeah and a 7 fur. maiden race at Arlington Park; 2nd **Hurricane H**; 3rd **Citation H, Bully Boy H.**

By ***KHALED:** Stakes winner in England. Among leading sires in U. S. Sire of more than 60 stakes winners, including **SWAPS** ($848,900, horse of the year), **TERRANG, CORRESPONDENT, NEW POLICY,** etc.

1st dam

Ellendale. 7 wins, 2 to 4, $22,960, 2nd Columbiana H. Dam of 8 other foals, including—

WAR AGE (War Relic). 28 wins, 2 to 8, $99,065, Maryland Sprint H, 2nd Sapling S, Burch Memorial H, 3rd Tropical Park Inaugural H. Sire.

Khalellen (*Khaled). 5 wins at 4 and 5, $32,760, 2nd Oneonta H. Producer.

Sabredale (Blue Swords). 6 wins, 2 to 5, $32,185. Sire.

Quarry King (Revoked). Winner at 4.

Ellen's Best (War Relic). Placed at 3. Dam of—

HAIL TO ALL. 8 wins at 2 and 3, $494,150, Belmont S, Jersey Derby, Travers S, etc. Sire.

Ellens Reason. 5 wins at 4 and 5, $46,037, 3rd Survivor S.

Ro Dear. Winner at 3. Dam of **DEAR TO ALL** (8 wins, $74,144, Conniver H, etc.), **NATIVE GO GO** (5 wins to 4, 1974, $48,876, Cameo S, etc.), **Brandy Rose** (12 wins, 2nd Glass City H, etc.).

Individuality (War Relic). Unraced. Dam of—

SIR WINZALOT. 19 wins, 2 to 4, $88,864, Orange Bowl H, Hurricane H, etc.

PUT ON AIRS. 4 wins at 2, $16,634, Miss Florida H. Producer.

Seminary Ridge. 8 wins, 2 to 6, 1974, $36,405, 3rd Freshman Derby Trial, etc.

2nd dam

THE SWARD. Placed at 3. Half-sister to **LEVEL BEST.** Dam of Guard Ship (dam of **BIG NOISE, VIVACE, Laughin Louie;** granddam of **KING CROSS, Bright Speed**).

1975 Stud Fee—$500 Live Foal **Property of E. and H. N. Seltzer**

Elberton Hill Farm

ROUTE 1, BOX 19, DARLINGTON, MARYLAND 21034

C. Frank Hopkins and Partner (301) 836-3900

WISE EXCHANGE

Gray, 1965 **16.3 Hands** **Entered Stud 1970**

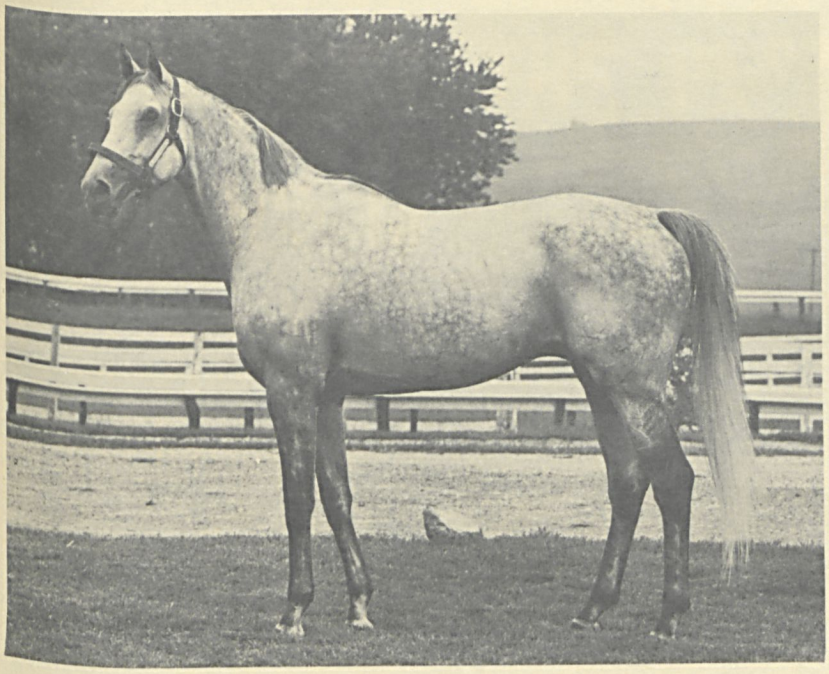

Promised Land Gray, 1954	Palestinian	Sun Again
		Dolly Whisk
	Mahmoudess	*Mahmoud
		Forever Yours
Coastal Trade Gray, 1951	*Costal Traffic	Hyperion
		Rose of England
	Dynamo	Menow
		Bransome

STUD RECORD: Sire of 9 winners from 15 starters, 1 stakes winner, 1 stakes-placed, which have won 16 races, earning $167,814—**DIVINE GRACE** (2 wins, $83,225, Oak Leaf S, 3rd Del Mar Debutante S, Anoakia S), **War Exchange** (3rd Marlboro Nursery at 2, 1974), Juturna ($14,632), Wise Heart ($13,580), Star Salesman ($13,464), Sudden Sale ($11,045), Grey Kelly, Handsome Exchange, One Good Reason, and the 2-year-old winners Lady Limerick, Campaign Donation, Always Wise.

RACING RECORD: Stakes winner of 4 races, $173,867 (at 2 and 3). Won **FLAMINGO S** (carrying equal top weight, defeating Iron Ruler, Subpet, Forward Pass, etc.), **FOUNTAIN OF YOUTH S** (equal top weight, defeating Master Bold, Subpet, Forward Pass, etc.), **TREMONT S,** and a maiden race at Aqueduct; 2nd **Hibiscus S, Everglades S, Gotham S;** 3rd **Youthful S, National Stallion S, Juvenile S, Bahamas S.**

By **PROMISED LAND:** Stakes winner of 21 races, $541,707. Sire of **GOOD OLD MORT** ($188,627, champion 2-year-old in Canada), **UNDERSTANDING** ($202,655), **EXHIBITIONIST** ($166,824), **SWOONLAND** ($102,321), **BLUE SKYER, GREY WHIZ, SPACE ODYSSEY, WESTERN WELCOME, SETTECENTO, HOLY LAND, KEEP YOUR PROMISE,** etc.

1st dam

COASTAL TRADE. 3 wins at 2 and 3, $9,340. Dam of 5 other winners—

Tony's Luck (Lucky Debonair). 6 wins, 2 to 4, $30,692.

Thoughtfulness (Hail to Reason). 23 wins, 2 to 10, $33,309.

Blue Waters (Palestinian). 2 wins at 3, $10,460. Dam of 6 winners, including Blue Spring (8 wins, $82,301).

Happy Tidings (Jester). 2 wins at 3, $9,385. Producer.

Retribution (Palestinian). 2 wins at 3, $8,900.

2nd dam

DYNAMO. Winner at 2 and 3, $8,425. Half-sister to **STRONGHOLD.** Dam of 4 other foals, all winners—

HIGH VOLTAGE. 13 wins, 2 to 4, $362,240, champion 2-year-old filly, C.C.A. Oaks, Delaware Oaks, Vineland H, Selima S, Matron S, won 5 other stakes, placed in 7 other stakes. Dam of **IMPRESSIVE** (13 wins, $266,346, sire), **GREAT POWER** (11 wins, $174,122), **BOLD COMMANDER** (7 wins, $80,095, sire), **Irradiate** (4 wins, $46,800, dam of **CELESTIAL LIGHTS**).

Magneto. Winner at 2, $7,475, 2nd Astoria S. Dam of **STUPENDOUS** (11 wins, $251,113). Granddam of **Brave Emperor.**

Beguiling. Winner at 2. Dam of **NO RESISTING** (7 wins, $90,355).

Power Plant. 18 wins, 2 to 9, $32,880.

1975 Fee—$1,500 Live Foal **Property of a Syndicate**

Stymie Manor, Inc.

MONKTON, MARYLAND 21111

John William Jacobs
(212) 793-1808

William Albright, Farm Manager
(301) 472-2501
(301) 666-0531

*WOLFRAM

Dark Bay, 1956 **15.3 Hands** **Entered Stud 1963**

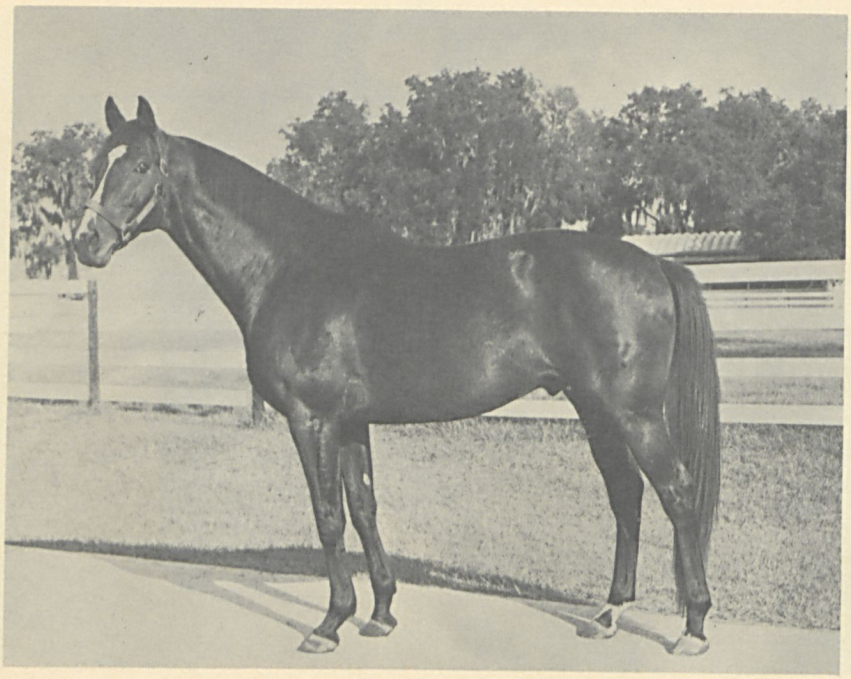

Fast Fox Brown, 1947	Fastnet	Pharos
		Tatoule
	Foxcraft	Foxhunter
		Philomene
Whallali Brown, 1949	Ardrar	Lied
		Amandine
	Weeda	Ortolan
		Weeds

STUD RECORD: Sire of 62 winners from 72 starters, 4 stakes winners, 1 stakes-placed, which have won 365 races, earning $1,591,179, including **LIFE CYCLE** (9 wins, $293,635, Hollywood Invitational H, Canadian Turf H, Gold Coast H, Appleton H, 2nd Sunset H, Hialeah Turf Cup H, Pan American H, etc.), **HAPPY INTELLECTUAL** (10 wins, $145,907, Chicago Today-American H, Atlantic City H, etc.), **FINANCE WORLD** (5 wins, $73,501, San Marino H, etc.), **GEORGIA JOE** (10 wins, $38,793, Monmouth County Gold Cup Stp. H), **Stairway to Stars** (7 wins, $48,293, 2nd Memorial Day H), Bobby Dees Boy ($61,740), Tree Moss ($44,702), Aware Wolf ($44,220), Impropriety ($40,545), Ignominious ($39,864), The Magic Dragon ($37,835), Rare Wolf ($37,197), Forgive Divine ($37,027), Dancing Wolf ($32,884), etc., and the 2-year-old winner Rockashay.

RACING RECORD: Stakes winner in France and U. S. In France, won 7 races and 12,035,050 francs, **GRAND PRIX DE LA VILLE DE VICHY, GRAND PRIX DE MARSEILLE.** In U. S. won 9 races, $207,327. Won **NEW YORK H, HIALEAH TURF CUP, BOUGAINVILLEA TURF H, EDGEMERE H, ARCADIA H, SHEEPSHEAD BAY H, CLYDE PARK H,** an allowance race at Belmont Park and an allowance race at Hialeah; 2nd **Bowling Green H, Canadian Championship S, Long Island H.**

By **FAST FOX:** Stakes winner of 10 races in France, England and Belgium. Among leading sires in France. Sire of **WALLABY, CHIPPENDALE, FAST DIP, JAVELOT, SUFFREN, FARAKA, FASHIONABLE, STEADY, MAJOR DIP,** etc.

1st dam

WHALLALI. 15 wins, 2 to 5 in France. ***WOLFRAM** is her only foal.

2nd dam

WEEDA. 6 wins at 3 and 4. Dam of 2 other foals—
Wood Lark. 2 wins at 2. Dam of 2 foals, including
|| Wanda (5 wins, dam of **Wandacer**).
Wiki. Placed at 3. Producer. Granddam of **CAROLUS** (Premio Angelo Gardenghi, 2nd Premio Bellotta, 3rd Premio Federico Tesio, etc., in Italy).

3rd dam

WEEDS. Winner at 3. Dam of one other foal—
Finale Sept. 10 wins, 4 to 8, on the flat and over the jumps.

4th dam

FINSOVINO. 5 wins at 3 and 4, Prix Vanteaux, Prix de la Pelouse, 2nd Prix Saint-Simon, La Coupe d'Or, 3rd Prix de Minerve, Prix de Pomone. Dam of 5 other foals, including—
Vatellino. Winner at 3. Dam of **FAIRLINA** (Prix du
|| Casino, Prix de Bagatelle, producer), **CLAIRVOIE** (Prix d'Hedouville, Prix du Casino),
|| **VALROSE** (Prix de Minerve, etc.).
Diano. 4 wins on the flat and over the jumps. Pro-
|| ducer.
Final. Winner at 3.
Finland. Winner in 2 seasons.

1975 Fee—$500 Live Foal **Property of Harbor View Farm**

Stymie Manor, Inc.

MONKTON, MARYLAND 21111

William Albright, Manager

(301) 666-0531 (home)
(301) 472-2501 (farm)

ELBERTON HILL FARM

MUST THE BEST BE THE MOST EXPENSIVE?

NOT NECESSARILY. CHECK THE FEATURES OF YOUR CURRENT BOARDING AND TRAINING FACILITY AGAINST OURS. THEN GIVE US A CALL.

FACILITIES

Over 145 acres of pasture and 100 modern box stalls. Elberton Hill is equipped for care and conditioning of layups, foaling, breaking, sales preparation and legging up.

STAFF

Family owned, managed and operated. Resident trainer, Clint Bratton.

RATES

General boarding, $5 per day. Sales preparation, $8 per day. Breaking, $12 per day. Equally reasonable rates on request for problems which require special handling.

CONVENIENCE

Within a 75-mile radius of major Maryland, Delaware and New Jersey tracks and breeding farms.

Our Three New Stallions

BERKLEY PRINCE
Rash Prince—Betrayed, by Tip-Toe

RAIKWAR
Ridan—Lea Lark, by Bull Lea

VALIANT MAN
*Khaled—Ellendale, by Bimelech

Will Join

FOAM
Sailor—Judy Rullah, by *Nasrullah

FLYING JOHNNIE
Count Flame—Fenity, by Apache

GOING ABROAD
*Khaled—*But Beautiful, by Tehran

LORD TOMBOY
Tom Fool—Brazen, by Bold Ruler

(all horses stand for $500 live foal)

AT C. FRANK HOPKINS AND PARTNER'S

ELBERTON HILL FARM

ROUTE 1, BOX 19 • DARLINGTON, MARYLAND 21034 • 301/836-3900

AMERICAN TRAINERS ASSOCIATION

INCORPORATED

President
W. J. Hirsch, Elmont, N. Y.

Vice President
MacKenzie T. Miller, Versailles, Ky.

Secretary-Treasurer
Janon Fisher, Jr., Glyndon, Md.

Assistant Secretary
John V. Hennegan

Directors
J. Elliott Burch, Garden City, N. Y. • Henry S. Clark, Glyndon, Md. • John M. Gaver, Garden City, N. Y. • W. J. Hirsch, Elmont, N. Y. • Dave Erb, Elmont, N. Y. • John W. Jacobs, Forest Hills, N. Y. • MacKenzie T. Miller, Versailles, Ky. • V. W. Raines, Wilmington, Del. • Sherrill W. Ward, Miami, Fla. •

Owners' Advisory Committee
John C. Clark, Arnold Hanger, Robert J. Kleberg, Jr., Harry W. Lunger, Paul Mellon, Ogden Phipps, Alfred G. Vanderbilt, John Hay Whitney and Jacques D. Wimpfheimer.

POST OFFICE BOX 6702—TOWSON, MD. 21204
Post Office Address

Obituaries

Edward A. Mechling

Edward A. Mechling, 34-year-old Cecil county farmer and horseman, was killed last month in an automobile accident near his home in Chesapeake City. Mr. Mechling is survived by his wife, the former Ann Reid, and two young sons, Edward A. Mechling 3rd and Jesse S. Mechling. The Mechlings' 1,000-acre farm is largely devoted to corn, soybeans and sheep. Mr. Mechling was alone in his automobile when it collided with another car on Route 213. The driver of the second car was not seriously injured.

William G. Sims

William G. Sims, a breeder-owner member of the Maryland Horse Breeders Association since 1948, was drowned early this month in a boating accident on Bodkin Creek near his home in Aberdeen. Mr. Sims, who was 51, owned the 72-acre Aldino Farm at which he bred Thoroughbreds. He had worked for the Bethlehem Steel Corporation as a roller for 35 years. A native of Pennsylvania, Mr. Sims came to Maryland as a child and was a graduate of Bel Air High School.

Horse Programs For Public

Five instructional seminars covering the owning, breeding and racing of horses have been scheduled for the months of November and December by the University of Maryland's Cooperative Extension Service. The programs are to be held at a motel in the Laurel-Columbia area and will last from 7:30 p.m. to 10:00 p.m. on the Tuesday evenings of November 12, 19, 26 and December 3 and 10.

Dr. Robert G. Lawrence, director of the project, explains that the programs are designed to answer questions of the lay public, adding that such basic information as "how to get into the business, how to find a trainer, how to buy and breed horses" will be discussed.

The five seminars will be limited to an enrollment of 100 persons. Registration fee is $25. Checks should be made out to the Department of Agriculture and Resources and mailed to Dr. Lawrence at Symons Hall, University of Maryland, College Park, Maryland 20783.

Rosso Brings Stock To Maryland

Wendell P. Rosso, who as an unknown in the auction ring outbid the late platinum magnate Charles W. Engelhard to obtain Reine Enchanteur at the 1968 Keeneland Summer Sale for $405,000, announced last month the transferal of his Florida-based breeding stock to Mr. and Mrs. Thor Ramsing's Thornmar Farm in Chestertown.

Rosso's broodmare band is further strengthened by the presence of Bold Fascinator, a Bold Lad filly purchased at Keeneland in 1969 for $120,000, which was sent to France where she became co-champion 3-year-old filly, winning the French 1,000 Guineas and Prix la Grotte.

Both Reine Enchanteur and Bold Fascinator are to be bred next year to Rosso's Impetuosity which will stand at Thornmar. A top 3-year-old of 1971, the son of Vertex won four of nine starts that season, including the Blue Grass Stakes by three lengths, defeating Twist the Axe, Dynastic, Limit to Reason and Northfields. Rosso has set Impetuosity's 1975 stud fee at $500 live foal.

Reine Enchanteur, Mr. Rosso's $405,000 filly, won only one race, and retired with earnings of $9,305. She is, however, a half-sister to the good stakes winners Ribocco and Ribero.

Laurel's Maryland Fund Races

(October 21 through December 31)

$ 6,500 purse.—For 2-year-old maiden colts and geldings. Registered Maryland-breds. Preference to non-starters for $5,000 or less. Six furlongs.

$ 6,500 purse.—For 2-year-old maiden colts and geldings. Registered Maryland-breds. Sired and foaled preferred. Preference to non-starters for $5,000 or less. Six furlongs.

$ 6,500 purse.—For 2-year-old maiden fillies. Registered Maryland-breds. Preference to non-starters for $5,000 or less. Six furlongs.

$ 6,500 purse.—For 2-year-old maiden fillies. Registered Maryland-breds. Preference to non-starters for $5,000 or less. Sired and foaled preferred. Six furlongs.

$ 6,500 purse.—For 2-year-old maidens. Registered Maryland-breds. Sired and foaled preferred. Preference to non-starters for $5,000 or less. Seven furlongs.

$ 7,500 purse.—For 2-year-old colts and geldings, which have not won two races. Winners preferred. Registered Maryland-breds. Six furlongs.

$ 7,500 purse.—For 2-year-old fillies, registered Maryland-breds, which have not won two races. Winners preferred. Six furlongs.

$ 8,000 purse.—For 2-year-olds, registered Maryland-breds, which were exhibited in the Maryland Horse Breeders Association's 1973 Yearling Show. Overnight handicap. Highweights preferred. Six furlongs. December 10.

$10,000 purse.—For 2-year-olds, registered Maryland-breds, which have never won a sweepstakes. Seven furlongs.

$ 6,500 purse.—For 3- and 4-year-old maidens. Registered Maryland-breds. Preference to non-starters for $5,000 or less. One mile. Turf.

$ 6,500 purse.—For 3-year-olds. Registered Maryland-breds. Claiming price $12,500 to $10,500. Seven furlongs.

$ 7,000 purse.—For 3-year-olds and upward. Registered Maryland-breds. Claiming price $15,500 to $13,500. Seven furlongs.

$10,000 purse.—For fillies and mares, 3-year-olds and upward, registered Maryland-breds, which have not won two races since August 11 other than maiden, claiming or starter. Seven furlongs.

$10,000 purse.—For 3-year-olds and upward, registered Maryland-breds, which have not won two races since August 11 other than maiden, claiming or starter. Seven furlongs.

$10,000 purse.—For 3-year-old fillies, registered Maryland-breds, which have never won three races other than maiden or claiming. Six furlongs.

$12,500 purse.—For 3-year-old fillies. Registered Maryland-breds. One mile. Turf.

$12,500 purse.—For 3-year-olds. Registered Maryland-breds. Seven furlongs.

$12,500 purse.—For 3-year-olds and upward. Registered Maryland-breds. One mile and one-sixteenth. Turf.

Laurel's Stakes

$20,000-added.—Cameo Stakes. For 2-year-old fillies, registered Maryland-breds. Six furlongs. November 9.

$20,000-added.—Constellation Handicap. For 3-year-olds and upward, registered Maryland-breds. One mile and one-eighth. Turf. November 11.

$20,000-added.—E. Taylor Chewning Handicap. For 3-year-olds, registered Maryland-breds. One mile. November 23.

$20,000-added.—Maryland Futurity. For 2-year-olds, registered Maryland-breds, the produce of mares served in Maryland. Seven furlongs. November 29.

$20,000-added.—All Brandy Handicap. For fillies and mares 3-year-olds and upward, registered Maryland-breds. One mile. December 21.

$20,000-added.—Senatorial Stakes. For 2-year-olds, registered Maryland-breds. One mile and one-sixteenth. December 28.

Purses do not include breeder and stallion bonuses. In all Maryland Fund races a sum equivalent to 10 per cent of gross purse is paid to breeder of the winner and a sum equivalent to 5 per cent of gross purse is paid to owner of stallion which sired winner, providing stallion stood in Maryland at the tme winner was conceived.

Jimmy Hechter, agent for two consignors, sold both nights and received an average price of $6,880 for 5 head.

Eastern Fall Sale Summaries

Continued from page 35

12—b.c. Spring Double—Route Step; Greenspring Farm; $5,200; D. M. Smithwick.

13—b.c. Swoon's Son—Royal Crescent; Elan Farms; $13,500; Caral Training Center.

14—b.c. Knightly Manner—Royal Rosemary; Mr. & Mrs. Hugh J. O'Donovan, James W. Hechter, Agt.; $7,700; J. Wright, Agt.

15—dk.b.f. Flit-to—Sailor's Destiny; Verulam Farm, L. Clay Camp, Agt.; $2,500; W. Rodgers, Agt.

16—dk.b.f. Bold Effort—Saim's Princess; Hay Hill Farm (Mr. & Mrs. Joseph M. Nelson); $3,500; L. Prussky.

17—ch.c. Rambunctious—Salt Song; Belfast Farm; $8,500; Henry S. Clark, Agt.

18—gr.c. Assemblyman—Saratoga Dream; Orange Hill Farm (William M. Hackman); $9,200; Uribametrica, Panama.

19—ch.c. Etonian—Scoot; Bwamazon Farm; $3,500; Jos. W. Savoca.

20—b.f. *Sensitivo—*Scottish Dignity; Robert E. Petrin, Fentondale Farm, Agt.; $8,000; Irvin Feiner.

21—b.f. Rambunctious—Scottish Reel; Windfields Farm; $20,000; John J. Lenzini, Agt.

22—ch.c. Ambernash—Seven Circles; Mrs. Victor duPont, Tyson Gilpin, Agt.; NOT SOLD.

23—b.g. Salerno—Shenstone Tune; Catoctin Stud (Mr. & Mrs. Bertram R. Firestone); $2,000; Robt. Adamson.

24—b.c. *Turn-to—Sherry R.; Lloyd P. Tate; $10,500; N. L. Cohen.

25—b.c. Road At Sea—Silver Foot; Garmanian Farms Ltd.; NOT SOLD.

26—dk.b.c. Pretense—Silvery Moon; John Ellis, Shady Lane Farm, Agt. $11,500; Ray Brandt.

27—ch.f. Laugh Aloud—Sky Gish; Mrs. C. Oliver Iselin, Jr., Tyson Gilpin, Agt.; $3,000; Ken Kraus.

28—WITHDRAWN.

29—b.c. Dancer's Image—Small Balance; Glade Valley Farms, Inc., Agt.; $12,000; Benray Farm.

30—b. c. Dancer's Image—Smart Secret; Belfast Farm; NOT SOLD.

31—b.f. Tinajero—*Snow Moon; Warrenton Stud; NOT SOLD.

32—ch.c. Racing Room—Solarism; Windfields Farm; $4,500; John Patitucci.

33—dk.b.f. Martins Rullah—Starpina; Greenspring Farm; $5,800; Alan Rosoff.

34—gr.c. Decidedly—Starry Pools; Joseph S. Terrell, Ed Stevens, Agt.; NOT SOLD.

35—ch.f. Uncle Percy—Stinging Nettle; Mrs. C. Oliver Iselin, Jr., Tyson Gilpin, Agt.; $3,200; Ken Kraus.

36—ch.f. Racing Room—Sultan's Choice; Windfields Farm; $10,000; John J. Lenzini, Agt.

37—b.f. Restless Native—Summer Cloud; Cary Jackson, Agt.; $17,100; Robert Koones & Alan Rosoff.

38—b.f. Knightly Manner—Summer Storm; Mrs. James N. Andrews, Jr.; $6,700; Roy Jackson.

39—b.f. Villamor—Sun Gem; Turkey Hollow Farm; $5,700; Brian Mayberry, Agt.

40—ch.f. Racing Room—Sunora; Windfields Farm; $4,700; Branson H. McKay.

41—dk.b.f. What Luck—Tasty Freeze; Robert L. Kerns, Agt.; NOT SOLD.

42—ro.c. Tinajero—Tea Creek; White Oaks Farm (Mr. & Mrs. S. H. Rogers, Jr.); $14,000; Leverett Miller.

43—ch.c. Bold Effort—Telfair; Hay Hill Farm (Mr. & Mrs. Joseph M. Nelson); $4,700; Florence Gemma.

44—dk.b.c. Clem—The Chained Lady; Clifford W. Risberg, L. Clay Camp, Agt.; $3,400; S. A. Bialsa.

45—gr. f. Jig Time—Through the Mist; Meadowville Farm; $5,000; Carlton A. Walters.

46—ch.f. *White Gloves II—Tien Shan; Belfast Farm; NOT SOLD.

47—b.c. Rash Prince—Tilly Reen; Country Life Farm, Agt.; $1,500; Anthony D'Angelo.

48—b.c. Final Ruling—Tilly's Royal; Cary Jackson, Agt.; $3,700; Thomas C. Gari.

Comparing notes during the sale are (from left) Cary Jackson, Fasig-Tipton's Larry Ensor and Danny Brewster.

49—b.f. Jim J.—Time for Singing; Hickory Tree Farm; $6,000; J. P. Costanzo.

50—b.f. Misty Flight—Tippy Tumbles; Meadowville Farms; $5,000; W. Rodgers, Agt.

51—b.c. Restless Native—Titter; Alder Branch Farm, Tyson Gilpin, Agt.; NOT SOLD.

52—ch.f. Hydrologist—Traverse Afar; Mr. & Mrs. R. Greenway, Lewis S. Wiley, Agt.; NOT SOLD.

53—ro.f. Wise Exchange—Trojan Belle; Joseph S. Terrell; $6,000; J. P. Costanzo.

54—ch.f. Rambunctious—Tuck In; L. Clay Camp (under marketing agreement with Spring Lea Farm); $4,200; Brian Mayberry, Agt.

55—b.f. Sky Wonder—Tudor Isle; Hillstead Farm; $4,500; Brian Mayberry, Agt.

56—dk.b.f. Spring Double—Tudor M'lle; Truman C. Welling; $6,500; Irvin Feiner.

57—ch.c. Joe Price—Tug Ahoy; Thomas C. Welch, L. Clay Camp, Agt.; $3,200; S. A. Bialsa.

58—b.c. Big Pete—Tupesta; Edmarve Farm; $4,000; D. J. Silverstein.

59—b.f. Twice Worthy—*Turkish Legend; Thornmar, Charles R. McGinnes, Agt.; $12,500; Niblick Stable.

60—b.c. National—Twice as Nice; Ashwood Farm, Tyson Gilpin, Agt.; $4,200; George C. Clark, Jr.

61—b.f. Bupers—Two Keys; Robert E. Petrin, Fentondale Farm, Agt.; $9,500; R. B. Houghton, Agt.

62—b.c. Terrible Tiger—Vanairess; Mrs. L. L. Voigt, Lewis S. Wiley, Agt.; $7,000; Helen Lockman.

63—ch.c. Levee Dancer—Void; Peyton S. Cochran, Jr., Lewis S. Wiley, Agt.; $3,200; Ken Rabat.

64—ro.f. Solo Landing—Waltz Step; Fox Crossing Stables & HoshieKon Farm; $5,000; John Patitucci.

65—ch.f. Dancing Count—Warm Relations; Windfields Farm; $4,500; Thos. P. Bosch.

66—ch.c. Determined Man—Watch Air; Meadowville Farms; $4,000; Stanley R. Gill.

67—b.f. Hasty Road—West Point Miss; Meadowville Farms; $10,500; D. M. Smithwick.

68—b.c. Sunrise County—Whirling Mom; Jag Farm; $2,700; Jos. W. Savoca.

69—b.c. Jim J.—Wig Craze; Glade Valley Farms, Inc.; $5,700; Thomas C. Gari.

1974 Summaries

No. Sold	*Gross*	*Average*
FIRST SESSION		
99	$745,500	$7,530
SECOND SESSION		
89	$561,200	$6,306
TOTALS		
188	$1,306,700	$6,951
CHARGE BACKS		
(prices not listed in official summaries)		
31	$341,300	$11,009

70—b.f. Jim J.—Wild Indigo; Eagle Point Farm, Donna G. Hall, Agt.; $10,500; G. J. Bruns.

71—b.f. Hagley—Wowsy Dowsy; Idlewild Farm; $2,200; Louis G. Staab.

72—dk.b.f. Rash Prince—Yes Oui Si; Dr. John D. Gadd; 3,000; Robt. Adamson.

73—ch.f. Swaps—York Rose; L. Clay Camp, (under marketing agreement with Spring Lea Farm); $6,500; Dave Kenley.

74—dk.b.f. Hasty Road—Yvie; E. Carl Hengen; $5,000; J. W. Wright.

75—dk.b.f. Misty Cloud—Zulutree; Walnut Hall Farm; $2,200; G. E. Keim.

76—dk.b.f. Aristocratic—Aceinrest; Hal C. B. Clagett; $2,000; J. N. Magee, Agt.

77—dk.b.f. Bold Ambition—Aceinthepark; Hal C. B. Clagett; $4,000; J. J. Buonomo.

78—b.c. Decidedly—Aliceville; J. E. Markson, Tyson Gilpin, Agt.; $7,000; J. W. Boniface, Agt.

79—ch.f. T. V. Commercial—*Allegation II; L. Clay Camp (under marketing agreement with Spring Lea Farm); $13,000; Irvin Feiner.

80—b.c. Big Brave—Ambehavable; Autumn Intent Farm (Mr. & Mrs. Frank C. Reed); $2,200; Chapel View Farms.

81—dk.b.f. Minnesota Mac—Ambereel; Turkey Hollow Farm; NOT SOLD.

82—ch.f. Quadrangle—Amerilee; John S. Pettibone; $12,500; Carl M. Freeman.

83—WITHDRAWN.

84—b.c. Hagley—Antique Rock; Mrs. W. E. Lamble, Lewis S. Wiley, Agt.; $2,000; R. L. Ford, Jr.

85—b.c. Rebellious—Apple Pan Dowdy; Maui Meadow Farm; $2,200; S. A. Bialsa.

86—b.f. Diplomat Way—April Scope; Turkey Hollow Farm; $4,000; J. Patitucci.

87—ro.f. *Young Emperor—Articana; Bwamazon Farm; $45,000; William Floyd.

88—b.c. Search for Gold—Ball Dancer; Windfields Farm; NOT SOLD.

89—WITHDRAWN.

90—ch.g. Bold Favorite—Beau Lovely; Triple Brook Farm, L. Clay Camp, Agt.; $7,200; D. W. Carroll.

91—b.f. Protanto—Bells and Baubles; Glade Valley Farms, Inc., Agt.; $7,200; Joanne S. Henderson.

92—dk.b.c. Rock Talk—Billys Pet; Mr. & Mrs. Cary Jackson; $10,500; Elberon Farm.

93—ch.c. Hasty Road—Blaheen; James B. Watriss, Tyson Gilpin, Agt.; $10,000; Sam Son Farms.

94—dk.b.c. Hurry to Market—Blairullah; Mrs. James N. Andrews, Jr.; $1,700; John Patitucci.

95—dk.b.f. Big Brave—Brandy's Girl; Dr. John D. Gadd; $2,200; Chapel View Farms.

96—b.f. Etonian—Brashness; Bwamazon Farm; $5,000; A. Polk.

97—ch.c. Journalist—Brenda Hope; Red Oak Farms (Harold Herman); $4,700; James J. Carpenter.

98—ch.f. Exceedingly—Bright Eyes; Sunrise Farm, William Boniface, Agt.; $2,000; R. H. Gerweck.

99—dk.b.c. Hail to All—Bully Billie; Orange Hill Farm (William M. Hackman); $6,500; G. E. Keim.

Donald Coulter is shown holding Hip 121, the Northern Dancer—Deceit filly. At right, Mr. and Mrs. Ron Houghton.

100—b.c. High Echelon—Bunch of Daisies; J. Mayo Brown, Agt.; $25,000; Richard Dutrow, Agt.

101—b.c. Verbatim—Bye Bye Judy; Bwamazon Farm; $5,200; L. Prussky.

102—ro.f. Al Hattab—Call the Watch; Miss E. S. Bromley; $30,000; Grover G. Delp, Agt.

103—b.c. Laugh Aloud—Canadian Queen; Windfields Farm; $2,700; S. A. Bialsa.

104—b.c. Terrible Tiger—Careless Again; White Oaks (Mr. & Mrs. S. H. Rogers, Jr.); $4,000; Judith M. Barrett.

105—ch.c. First Landing—Case Goods; Mr. & Mrs. Hugh J. O'Donovan, James W. Hechter, Agt.; $15,000; M. Mendelson.

106—b.c. Handsome Boy—Cerelia; L. Clay Camp (under marketing agreement with Spring Lea Farm); $6,000; Don Tesauro.

107—dk.b.c. Cornish Prince—Cerisier; Halcyon Farm; $16,000; A. B. Marcus.

108—dk.b.c. Sky Wonder—C'est Magnifique; Orange Hill Farm (William M. Hackman); $8,200; W. Rodgers, Agt.

109—b.f. National—Chafferer; Hay Hill Farm (Mr. & Mrs. Joseph M. Nelson); $4,000; Benray Farm.

110—ch.f. Forward Pass—Cheeveetah; Mrs. Walter J. Taylor & Mrs. Joseph Walker, Jr.; $11,000; Dave Kenley.

111—ch.f. Carry Back—Cherche; Fox Crossing Stables & HoshieKon Farm; $3,500; Peter Fuller.

112—b.c. Reverse—Cherry Baba; Mrs. John H. Ellis & Harris A. Hamlin, Shady Lane Farm, Agt.; $8,000; Nicholas Martini.

113—b.f. Buck Run—Clear Coast; P.F.N. Fanning; OUT.

114—b.f. Minnesota Mac—Cobul; Turkey Hollow Farm; $3,800; John Patitucci.

115—dk.b.c. Hillary—Coin of the Realm; Miss E. S. Bromley; $11,000; N. L. Cohen.

Eastern Fall Sales Statistics

Year	Number Sold	Top Price	Gross	Average
1974.....	188	$45,000 (filly)	$1,306,700	$6,951
1973.....	191	$120,000 (colt)	$1,501,900	$7,863
1972.....	178	$155,000 (colt)	$1,277,900	$7,179
1971.....	172	$26,000 (filly)	$935,500	$5,438
1970.....	183	$20,000 (colt)	$791,200	$4,324
1969.....	187	$28,000 (filly)	$734,500	$3,928
1968.....	225	$30,000 (colt)	$1,123,300	$4,992
1967.....	187	$45,000 (colt)	$836,300	$4,472
1966.....	316	$18,000 (filly)	$911,900	$2,885
1965.....	277	$24,500 (filly)	$872,800	$3,150
1964.....	221	$17,500 (colt)	$706,200	$3,195
1963.....	100	$12,000 (colt)	$302,400	$3,024
1962.....	73	$11,000 (filly)	$175,100	$2,400
1961.....	115	$6,000 (colt)	$186,990	$1,627

Note: Prior to 1964 sale was held in tent. Prior to 1969 horses charged-back to consignors were listed as sold; from 1969 on, only horses actually sold are so listed.

116—b.f. Rambunctious—Contact; Windfields Farm; $6,500; Brian Mayberry, Agt.

117—WITHDRAWN.

118—b.f. Search for Gold—Daisey's Friend; Tyson Gilpin, Agt.; $3,500; Lepden Farm.

119—WITHDRAWN.

120—dk.b.f. What Luck—Decalane; Glade Valley Farms, Inc.; $13,500; C. T. Fuller.

Second Night

121—ch.f. Northern Dancer—Deceit; Windfields Farm; NOT SOLD.

122—dk.b.f. Speak John—Desert Dove; Mrs. L. L. Voigt, Lewis S. Wiley, Agt.; $6,000; Irvin Feiner.

123—dk.b.c. *Don Poggio—Domisma; North Cliff Farm (Mr. & Mrs. Melvin Church III); S. Patrick Pantano.

124—b.f. Flit-to—Don't Tread On Me; Fox Crossing Stables and HoshieKon Farm; $2,000; Angela Price.

125—b.c. Amberoid—Douce Dunce; Montemar Farm, Lewis S. Wiley, Agt.; $3,200; Frank De Gaetano.

126—gr.f. Jig Time—Dress Rehearsal; Comin-Up Farm; $5,700; Dr. R. C. Moore.

127—WITHDRAWN.

128—b.c. Intrepid—Egg Harbor; Caper Hill Farm, Fenton Farm, Agt.; $2,500; Dave Kenley.

129—b.f. Call Me Prince—Entrada; Glade Valley Farms, Inc.; $3,000; D. M. Smithwick.

130—b.f. Speak John—Errard Miss; E. Carl Hengen; $19,500; Budd Lepman.

131—b.f. Bold Ambition—Esquill; Halcyon Farm; $6,000; Dr. Leon J. Hekimian.

132—WITHDRAWN.

133—ch.f. Bold Ambition—Evening Kiss; Barbara Jean Palmer; $2,700; Ken Rabat.

134—ch.f. Misty Flight—Every Port; S. J. Bell, Ernest A. Bugg, Agt.; NOT SOLD.

135—dk.b.c. Sailor's Son—Faint Call; Elry M. Groves; $2,200; Frank De Gaetano.

136—dk.b.f. Etonian—Farewell My Love; Bwamazon Farm; $2,700; I. C. & John W. McMahan.

137—dk.b.f. Mr. Leader—Farleyer; Hillstead Farm; $7,200; Leverett Miller.

138—gr.c. Wise Exchange—Fingertails; Stymie Manor Inc., Agt.; $3,500; Carlos A. Garcia, Agt.

139—dk.b.f. Terrible Tiger—Firey Su; Old Greenville Farm (Mr. & Mrs. G. E. Steffee); NOT SOLD.

140—b.f. New Policy—Fleet Eiffel; Shady Lane Farm, Agt.; NOT SOLD.

141—gr.c. Banderilla—Fleet Misty; Belfast Farm; OUT.

142—blk.f. Up All Hands—Fourth Try; John M. Gray, Jr.; $2,500; J. Wm. Boniface, Agt.

143—gr.c. Limit to Reason—Foxiness; Miss E. S. Bromley; $25,000; A. J. Bardaro, Agt.

144—dk.b.c. Bold Monarch—Fran-Mil; Hal C. B. Clagett; $5,500; Mrs. K. J. Edwards, Agt.

Specializing in structures for the horse industry

Barn built for Garrison Forest School, Garrison Md.

Let us help you with your plans. In 20 years of experience we have found that no two people have ever wanted the same building —therefore we DESIGN the building to fit your needs. We handle ALL phases of construction.

DeGARMO CONSTRUCTORS AND ASSOCIATES

Upperco, Md. (301) 833-4363

Residential—Farm—Commercial

145—b.c. Nashver—Frowned On; Estate of F. Baldi; NOT SOLD.

146—ch.f. Jim J.—Gallant Angel; Edmarve Farm; $3,400; Branson H. McKoy.

147—dk.b.f. Drone—Gay North; Windfields Farm; $16,800; November Stable.

148—dk.b.f. Rambunctious—Going Thing; Mary B. Neill; $6,400; Dr. Joseph V. Zappacodi.

149—gr.f. Restless Native—Gold Career; Dr. Donald W. O. Hughes; NOT SOLD.

150—b.f. Wise Exchange—Golden Jolie; Stymie Manor Inc., Agt.; $2,500; Don Tesauro.

151—ch.f. Speculating—Good Sense; Fentondale Farm; $5,500; Jeff Mackon.

152—ch.f. Ridan—Gossip Column; Mrs. Victor du-Pont, Tyson Gilpin, Agt.; NOT SOLD.

153—dk.b.c. Judgable—Grass Eater; Edmarve Farm, Agt.; NOT SOLD.

154—ch.f. Misty Flight—Greek Belle; Meadowville Farms; $10,500; James H. Ballard.

155—Flit-to—Hands Around; Verulam Farm, L. Clay Camp, Agt.; $6,200; Glydon A. DeFelice.

156—b.c. Bupers—Hannah Lisa; James G. Lockwood; NOT SOLD.

157—dk.b.c. Chompion—Hasty Courtship; Mr. & Mrs. Mortimer B. Fuller, Jr.; $3,200; J. W. Thompson, Agt.

158—b.c. Jim J.—Hawaiian Chant; L. Clay Camp (under marketing agreement with Spring Lea Farm); $5,000; Anne I. Quinn.

159—b.c. Rock Talk—Hello Hellio; A. J. Somerville, Jr.; $4,200; W. Rodgers, Agt.

160—ch.f. Solo Landing—Henry's Miss; Mrs. Benjamin D. Pollack, Glade Valley Farms, Inc., Agt.; $2,200; George Ruffin.

161—dk.b.f. Amber Morn—Hoppy's Laura; Robert Dobson, Lewis S. Wiley, Agt.; $1,800; Evelyn Taylor.

162—gr.f. Turn to Reason—How Divine; Mrs. James N. Andrews, Jr.; NOT SOLD.

163—dk.b.c. Bold Ambition—Inspirationally; Snowden Carter; $5,300; R. B. Houghton, Agt.

164—b.f. Hagley—In the Blue; Idlewild Farm; $6,600; Leigh B. Schlusemeyer.

165—dk.b.f. Noble Jay—Irish Surprise; L. Clay Camp (under marketing agreement with Spring Lea Farm); $4,800; Chapel View Farms.

166—b.f. Cornish Prince—Island Princess; L. Clay Camp, Agt.; $16,700; P. R. Fout, Agt.

167—b.c. Mightily—Jiggle; Blarney; $3,000; Jerry Hirsch.

168—b.f. Nashwood—Jump Up; Thomas D. Bond, Jr., Tyson Gilpin, Agt.; $2,300; W. Rodgers, Agt.

169—dk.b.c. Hasty Road—Kauais Gift; E. DeLong Bowman, Lewis S. Wiley, Agt.; $5,000; James J. Quigley.

170—dk.b.c. *O'Hara—Kay Brandy; Thornmar, Charles R. McGinnes, Agt.; $5,000; Tommy Burns.

Are you looking for a Thoroughbred Stallion to breed to your Show Horse, Hunter or Pony?

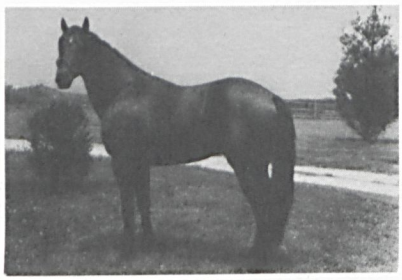

TEROLARK

Bay horse, 1968, *Patotero—Painted Lark by Tom's Lark (Tom Fool)

STUD FEE: $150

Standing At

WYNDSTONE FARMS

16921 BIG FALLS ROAD, MONKTON, MARYLAND 21111 — (301) 329-6433

Mr. and Mrs. Albert L. Jones

Also Boarding and Show Ring Facilities

Attend the

SIMMENTAL CATTLE

SALE

Timonium Fair Grounds

October 31, 1974

7 P.M.

For more information, call:

Nicholas Merryman **(301) 666-2388**

HORSES BOARDED

Howard County

A New Name With New Owners

THE COUSINS

TRIADELPHIA STABLES

80 Acres with Miles of Trails

Show Ring — Box Stalls

Horses under care of Scotty Hamilton

Telephone (301) 531-5371, Evenings, Saturday and Sunday

11799 Triadelphia Road, Ellicott City, Md. 21043

171—b.f. Dead Ahead—King's Darling; Mr. & Mrs. Douglas Small, Jr.; $6,000; Carlyle Lancaster.

172—dk.b.c. Handsome Boy—King's Wife; John S. Pettibone; $7,000; N. Martini.

173—ch.g. Red Fox—Knuckles; Meadowville Farms, Agt.; $3,700; I. L. Jaffe.

174—ch.f. Impressive—Kona; Mrs. Malcolm Meyer and Miss Karen JoAnn Kuhn, Tyson Gilpin, Agt.; $8,500; J. N. Magee, Agt.

175—dk.b.f. Solo Landing—LaBonne; Mrs. Cyrus Manierre, Lewis S. Wiley, Agt.; $3,000; J. N. Magee, Agt.

176—ch.c. Sub Call—Lady Nancye; Mar-Sue Stables; $2,500; L. F. Jolin, Agt.

177—b.c. Northern Answer—Lake Victoria; T. R. Carski; NOT SOLD.

178—ch.c. Gun Song—La Monita; Mrs. Malcolm Meyer and Miss Karen JoAnn Kuhn, Tyson Gilpin, Agt.; NOT SOLD.

179—dk.b.c. Bold Favorite—La Simonetta; Alder Branch Farm, Tyson Gilpin, Agt.; $4,000; Ed Stevens, Agt.

180—b.c. Search for Gold—Life of Leisure; Windfields Farm; $9,000; Tinton Falls Stable.

181—WITHDRAWN.

182—ch.f. Misty Flight—Lillian Gay; Meadowville Farms; $7,500; North Hill Farm.

183—ch.f. Spring Double—Litter Bearer; Peter Jay; $2,600; George Onett, Agt.

184—dk.b.f. Our Michael—Little Mortgage; John N. Smith and Ronald W. Harling, DVM; OUT.

185—ro.c. Jig Time—Lizzie S.; E. DeLong Bowman, Lewis S. Wiley, Agt.; $4,700; Harry Gill.

186—b.f. St. Bonaventure—Locust Ridge; Shiloh Farm; $2,300; Stephen R. Allaire.

187—ch.c. Gun Shot—Lovely Shelia; North Cliff Farm (Mr. & Mrs. Melville Church III); $20,000; Richard W. Palmer.

188—ch.c. Bold Favorite—Love Somebody; Mr. & Mrs. Carey Rogers; $7,200; D. W. Carroll.

189—b.c. Salem—*Madame Solario; Truman C. Welling; OUT.

190—ch.c. Thinking Cap—Madam Mim; Mr. & Mrs. Samuel R. Ross, Charles R. McGinnes, Agt.; $3,000; Don Tesauro.

191—b.c. Barbizon—Magnetawan; Mrs. L. L. Voigt, Lewis S. Wiley, Agt.; $12,500; Charles Lamporter.

192—ch.c. Mr. Brogann—Mamedia; Red Oak Farms (Harold Herman); OUT.

193—dk.b.f. Burd Alane—Marjorie's Theme; Windemere Farm (Benjamin F. Ferguson II); $6,000; North American Bloodstock Agency.

194—dk.b.c. Sky Clipper—Marquesa; Meadowview Farm, Lewis S. Wiley, Agt.; NOT SOLD.

195—dk.b.c. Big Brave—Martins Mingo; Mr. & Mrs. Stephen E. Matthews; NOT SOLD.

196—dk.b.c. Alley Fighter—Mary Laurel; Mrs. John H. Ellis and Harris A. Hamlin, Shady Lane Farm, Agt.; $8,000; N. Martini.

197—gr.f. Saidam—*Matahari II; Mrs. Howard A. Kelly, Jr.; $4,200; Mary B. Neill.

198—dk.b.c. Chompion—Mavelka; James G. Lockwood; $10,500; John J. Lenzini, Agt.

199—b.c. Spring Double—Meadow; Glade Valley Farms, Inc.; $10,000; Geo. Onett, Agt.

200—b.f. Spring Double—Mid Evening; North Cliff Farm (Mr. & Mrs. Melvin Church III); $6,000; Ray Mikkonen.

201—b.c. Dewan—Mirelma; Miss E. S. Bromley; $20,000; Mrs. Albert Lowenthal.

202—dk.b.c. Bupers—Mirror of Vision; Mr. & Mrs. Mortimer B. Fuller, Jr.; $6,200; W. H. Rodgers, Agt.

203—dk.b.f. Ambernash—Missile Gap; Barbara Jean Palmer; $4,500; George Clark, Jr.

204—ch.c. T. V. Commercial—Miss Magellan; Alder Branch Farm, Tyson Gilpin, Agt.; $3,000; Nathan Scherr.

205—ch.g. Hasty Road—Misty Dana; Pine Brook Farm, Agt.; OUT.

206—dk.b.c. Dancer's Image—Mod Look; Peter Jay; $17,500; John Gamlone.

207—ch.f. Jim J.—Monelia; Glade Valley Farms, Inc.; NOT SOLD.

208—b.f. Big Brave—Mongoose; Mr. & Mrs. Hugh J. O'Donovan, James W. Hechter, Agt.; $2,900; Robert Truman.

209—b.f. Gun Bow—Morning Kiss; Mr. & Mrs. Hugh J. O'Donovan, James W. Hechter, Agt.; $5,800; Someday Farm, Agt.

210—ch.f. Misty Cloud—*My Favorite; Walnut Hall Farm; $2,300; J. N. Magee, Agt.

211—dk.b.c. Bold Favorite—Nancy Etticoat; Mrs. John W. Hasler, Mr. & Mrs. Carey Rogers, Agt.; $17,500; Tinton Falls Stable.

212—dk.b.f. Mongo—Native Princess; Peter Jay; $5,000; Apostle Stable.

213—dk.b.c. Spring Double—Neat Dish; Hillstead Farm; $7,200; Garth R. Patterson.

214—ch.c. Restless Native—*Nevlina; Belfast Farm; $10,000; J. H. Little.

215—b.c. T. V. Commercial—New Strings; Windfields Farm; $2,200; Larry Knight.

216—WITHDRAWN.

217—b.f. Hasty Road—Normanda; Lewis S. Wiley; $7,400; Paul Fout, Agt.

218—gr.f. Impressive—Notre Jour; Ashwood Farm, Tyson Gilpin, Agt.; $10,000; George L. Onett, Agt.

219—ch.f. First Family—Off Her Tree; Thornmar, Charles R. McGinnes, Agt.; $5,000; G. Patrick Pantano.

220—ch.f. Jim J.—Oh Susanna; Hickory Tree Farm; $5,000; Frank Alexander, Agt.

221—b.c. *Sensitivo—Olive Branch; Robert E. Petrin, Fentondale Farm, Agt.; OUT.

222—b.c. Dead Ahead—On the Loose; Murmur Farm (Mr. & Mrs. E. Allen Murray, Jr.); $4,200; Caral Training Center.

223—b.f. Racing Room—Our Nanny; Windfields Farm; $3,000; Nick Mancuso.

224—ch.c. Bold Legend—Pagan Fire; Windy Hills Farm; OUT.

225—b.c. Terrible Tiger—Palace Affair; Turkey Hollow Farm; $2,700; Thomas F. Szymanski.

226—gr.f. Determined Man—Petite Astre; E. Carl Hengen; $2,000; Evelyn Taylor.

227—dk.b.c. Hurry to Market—Pet Love; H. N. Dickinson, Jr; NOT SOLD.

228—ch.c. Solo Landing—Piano Dance; Robert L. Kerns, Agt.; $5,000; W. Rodgers, Agt.

229—ch.c. What Luck—Plus; Richard W. Trapnell III; $4,500; M. Polinger.

230—b.f. Bold Ambition—Pochette; Larking Hill Farm and Mrs. John M. Begg; $3,000; F. Paul Tinker.

231—b.f. Aristocratic—Pogeen; Murmur Farm (Mr. & Mrs. E. Allen Murray, Jr.); $2,300; Mrs. S. Patrick Pantano.

232—dk.b.c. Iron Ruler—Poosie Nansie; Cluaran Farm (Mr. & Mrs. David Olyphant), Lewis S. Wiley, Agt.; $10,700; Thomas J. Miller.

233—b.f. Stage Door Johnny—Pop Off; North Cliff Farm (Mr. & Mrs. Melvin Church III); NOT SOLD.

234—WITHDRAWN.

235—ro.c. Irish Ruler—Pramont; Murmur Farm (Mr. & Mrs. E. Allen Murray, Jr.); $8,500; Rocketts Mill Farm.

236—b.c. Amerigo Hill—Precious Girl; Glade Valley Farms, Inc., Agt.; NOT SOLD.

237—b.c. Ky Pioneer—Princess Janni; Benray Farm, Agt.; $1,900; Patrick G. Malloy.

238—b.c. Spring Double—Princess Poppy; William L. S. Landes III; $13,500; Marshall Glass.

239—dk.b.c. Odd Dancer—Probationer; Thomas Bowman, Charles R. McGinnes, Agt.; $2,500; Raymond Procopio.

240—b.f. Terrible Tiger—Purple Orchid; Gordon L. Hall, James W. Hechter, Agt.; NOT SOLD.

Second Bar Due At Helmore

An important addition to Maryland's 1975 stallion roster was announced last month by J. C. Herbert Bryant when he revealed that his good stakes-winning 5-year-old Second Bar will stand at Edgar M. Lucas's Helmore Farm in Howard county.

Winner of five stakes and $189,000, Second Bar is by Barbizon out of Second Thought by Sailor. His stud fee has been set at $1,500 live foal for his first season.

Winner of a six-furlong race at Gulfstream Park in 1:08 2/5 and a track record setter at a mile and a sixteenth when winning the Coral Gables Handicap, Second Bar was a horse of brilliant speed who could run equally well long or short. He was also a winner on the turf and captured allowance races at both Saratoga and Monmouth in 1:10 flat.

Second Bar's stakes victories include the Coral Gables H (which he won by 10 lengths), the Lincoln Special H, City of Miami H, Dragoon and Rancocas. He was also second in the Jersey Derby (to Smiling Jack), Donn H and Saul Silberman H. His third place stakes efforts include the Seminole H, Bahamas and Hibiscus.

Barbizon, sire of Second Bar, is by Polynesian. He earned $199,000 and has sired such other stakes winners as Barbizon Streak, Pams Ego, Silver Bright, Barbaron, Charspiv, Air Rights, Su Ka Wa, Be Somebody, Neapolitan Way, Lady Barbizon and Coppabarb.

Three Meetings For Bowie

It is expected that the Maryland Racing Commission will award dates for three race meetings at Bowie for the 1975 season. Maryland's other two major tracks, Pimlico and Laurel, are expected to have only single meetings. The state's fourth Thoroughbred track, Timonium, is thought likely to also have a single meeting, running from July to September. A decision by the commission is expected later this month.

All four tracks have agreed on a framework for the 1975 season which would have Bowie leading off in January with its regular season, followed by Pimlico which would conclude in late May. Then Bowie would hold a combined meeting for the three mile tracks, followed by Timonium. The dates formerly run at Marlboro would then be held at Bowie and that meeting would be followed by Laurel which would run through the end of the year.

Stud Managers Seminar

Beginning with this issue THE MARYLAND HORSE prints in serialized form the lectures given at the Stud Managers Seminar held in the Timonium sales pavilion last February.

Following the format used at the seminar, lectures are presented in the order in which they were delivered. Accordingly, the first chapter belongs to Dr. Robert G. Lawrence whose address was entitled "Thoroughbred Yearling Prices—Boom for Everyone?"

Preceding Dr. Lawrence to the podium was Dr. Robert E. Wagner, director of the Cooperative Extension Service. Dr. Wagner gave the following brief address by way of introduction.

Dr. Wagner—

"Your business, the horse business, is big business here in the state. I don't need to tell you that, but I do think we need to tell other people. The Extension Service at the University of Maryland has a keen interest in you and what you are doing for the people of the state. We are just delighted to have the opportunity to co-sponsor with the Maryland Horse Breeders Association this two-day seminar.

"Maryland ranked fourth last year in the number of registered Thoroughbreds, and this is no small feat when you consider that only Kentucky, Florida and California are ahead of Maryland. Just recently the state hosted the Washington (D.C.) International at Laurel where Marylanders had the opportunity to see the world's finest horses. We have a number of other famed horse events in this state and there are actually still a few draft horses that work in Maryland trying to beat the fuel crunch.

"Dr. Bob Hammond asked me if I would take just a couple of minutes to bring greetings. I said: 'Well, Bob, give me a couple of thoughts on some goodies that I might say, so I might have a little more to say than the usual line: *It's a pleasure to be here.*' This is risky business, of course, because you never know what Bob Hammond might come up with. Let me just share a few of these Hammond highlights with you. This is what he said:

" 'Horses are very special and interesting and different critters. Here are some of the differences to think about:

" 'Their digestive system is hooked up backwards. In most animals, food is digested in the stomach and absorbed in the small intestine but in a horse, a so-called hay burner, the hay is digested at the end of the small intestine and the cecum. Even though it is backwards it works.

" 'Horses can see behind or in front of their body without turning their head.

" 'If you hit a horse on the head he will throw it up instead of down.

" 'Horses become easily bored from inactivity and develop bad habits such as tripping, stall walking and hole digging.

" 'Horses usually rest standing up and occasionally sleep that way.

" 'Horses become a year older on January 1 of every year no matter when they were born.

" 'Like people horses drink too much and eat too much without regard to the consequences.'

"Finally, as you might expect from Bob Hammond, 'horses attract many beautiful girls.'

"I hope these next two days will be productive ones for you, certainly we at the Cooperative Extension Service want to do all we can to help make it just that. It is real good to be here with you." □

THOROUGHBRED YEARLING PRICES—BOOM FOR EVERYONE?

Robert G. Lawrence
Associate Professor

Department of Agricultural and Resource Economics

University of Maryland
College Park, Maryland

The year of the "super" horse has also been the year of the "super" sale. Paced by the Keeneland and Saratoga yearling sale averages of $56,800 and $42,700, in 1973 the average price for all yearlings sold was $12,255. This was $3,034 higher or up 33 percent from the 1972 average of $9,221. In fact, yearling averages almost doubled in 5 out of the 39 yearling auctions held and showed increases of at least 25 per cent in another five. Furthermore these high averages were reached in many Thoroughbred producing areas including New York, Ontario, Michigan, Ohio, Kentucky, Washington, California, Arizona, Texas, and Maryland. The best example was Keeneland where the 1973 sale was not only a record, but the 1972-73 *increase* in the gross exceeded the *total* gross for 26 of the 29 previous Keeneland sales.

The bulk of the horses sold in the $20,000-$49,999 range. Of note is the fact that 48 of them sold for more than $100,000. It has not been too long ago when a $100,000 yearling made newspaper headlines. In 1973, 48 were sold in one sale.

Those familiar with the industry know that the $56,800 Keeneland average is not typical for the industry. More than 4,250 (about 17 per cent of the foal crop) sold for an average $12,255. More important, three out of four yearlings sold in 1972 brought less than this average. In fact, about one-half of them brought $4,000 or less.

In summary, we find that in the year of the "super" sale many Thoroughbred yearlings are selling for much less than a "super" price. In fact, more than half continue to bring less than $4,000. Including stud fees and depreciation of broodmares, how many yearlings can be bred, raised, and sold profitably for less than $4,000? Remember too, these averages are based on approximately 4,250 yearlings sold at auction. Out

FULL COLOR HORSE MAP

(limited supply)

FOXHUNTERS AND HORSE LOVERS

The perfect Christmas gift for your FRIENDS and YOURSELF at a cost of only $7.50!

Drawn by the well known Maryland artist Robert Eldredge, this color map shows the countries of all 16 Maryland hunt clubs in addition to a listing of all Maryland pony clubs and a glossary of foxhunting terms.

Mailed in a tube so that there will be no crease, this map will be a proud addition to every horseman's library or den.

Published by the
Maryland Horse Breeders Association

Order now at special prepublication price of $7.50 (which includes handling and postage). Send check to Maryland Horse Breeders Association, Box 4, Timonium, Md. 21093.

of a yearling crop of approximately 25,000 how many yearlings sold privately (or not sold) would bring $4,000 or $5,000?

Two questions immediately present themselves.

1) Why the tremendous differential in price?
2) Does it mean that the outlook is not optimistic for the average individual?

Forces Behind Change in Yearling Prices

Answering these questions requires an understanding of the economic forces which influence the average price of yearlings. Note that the analysis is limited to the average price of *all* yearlings, and not the average price of *a* yearling.

The price of an individual horse is determined by what that horse can do, or is expected to be able to do, and the economic forces which affect the price of all horses; specifically conformation, bloodlines, sex, age and so on, and the economic forces. When looking at averages or some other index, however, the individual qualities are not important. When you consider all horses—the good and the bad—all you have left are the economic factors. Or if you separate yearlings, for example, into two classes, you are left with the factors which distinguish the two classes and the economic forces which affect each of them.

Basically, changes in the average price of Thoroughbred yearlings are a function of:

- the number of yearlings
- the quality of the yearlings
- personal income (both national and international income)
- racing earnings or income

What effect did these factors have in 1973? Analysis begins with consideration of racing earnings.

The Influence of Racing Earnings

An understanding of the effect of changes in racing earnings must begin with an understanding of the cash flow within racing. The basic *economic* foundation of the industry is the wagering done by the racing fans. Generally about 85 per cent of the dollars wagered is

When horses perform well you can be sure they're getting quality feed

Southern States HORSE FEEDS

Available at Southern States Cooperative Agencies in Virginia, West Virginia, Maryland, Delaware and Kentucky

returned to the betting patron. The 15 per cent taken out is shared by the tracks, the horsemen, and the state. Although it varies from state to state, this distribution is often equal—about one-third to each participant.

The money which goes to horsemen is paid in the form of purses, which are won by the racing stables (owners). These owners in turn pay trainers, who in turn pay grooms, exercise boys, hot walkers, and other employees. Theoretically, some of this purse money will ultimately go to breeders for yearlings, which will then go into training.

Recent Changes in Wagering

Obviously, the economic foundation of the racing and breeding industry is pari-mutuel wagering. That being the case, it is important to look at changes in recent years.

Total attendance has generally increased over the period from 1958 through 1972, and the total amount wagered has also increased consistently over the period.

In more meaningful terms, attendance and the total amount wagered are expressed in daily averages, that is, average daily attendance and average daily handle. Here we find attendance flattening out over the period, in fact declining every year since 1965. Like total wagering, average daily wagering shows a constant increase. Because purses are generally a fixed percentage of the amount wagered, they also show a constant increase.

Average Earnings

These aggregate increases in purses are often used by the industry as a sign of economic prosperity. As with any aggregate number, however, their significance cannot readily be interpreted until given some consistent base.

Like wagering, total purses are influenced by the number of days of racing, but their impact is more readily seen when evaluated in terms of the number of horses which are racing. Dividing total purses by the number of horses which started at least one time gives the average earnings for each of the starters. The average earnings of all North American starters have increased from approximately $2,200 to $4,000 during the 1950-1972 period. These earnings suggest that the impact of the purse increases has not been as dramatic as indicated by looking at their aggregate totals.

But not all average earnings are equal. Dividing stakes purses by the number of horses starting in stakes races and the non-stakes purses by the balance of the starters, it is evident that the average earnings of the stakes horses increased from slightly more than $30,000 to about $46,000. Over the same period

The Awl-Craft Leather Shop

Complete Line Saddlery & Supplies
Repair & Custom Service

William J. Supik, Jr. Blenheim Road
(301) 667-0649 Phoenix, Md. 21131

R. L. SEEGER PRINTING CO.

Commercial and Job Printing
Letterpress and Offset

254-2525

2908 Hamilton Avenue
Baltimore, Maryland 21214
(West of 5500 block of Harford Road)

PEDIGREES TABULATED

5 Gen w/race record $ 3.00
Catalog Style $15.00

15% discount for payment with order.

F. S. Seiders (717) 566-0415
400 N. Hanover St. Hershey, Pa. 17033

CARAL TRAINING CENTER INC.
THOROUGHBRED HORSES
BREEDING TRAINING BOARDING

ROBERT W CAMAC
MANAGER/TRAINER
R.D. 2 Locust Point Road
Elkton, Maryland 21921
301-398-8414

of time, earnings of the non-stakes winners increased by less than $1,500!

This is more dramatically illustrated in looking at the high earnings of a very few horses and the very low earnings of a very significant percentage of the horses which started.

About 14 per cent of all horses which started earned nothing. About 80 per cent earned less than $7,000—currently considered to be the minimum cost of keeping a horse in training for a year. Even more dramatic is the median earnings which are slightly more than $1,700. This suggests that half the horses which started earned *less* than $1,800.

expert framing

original cards & graphics

Winner's Circle

a gallery of sporting prints and fine art specializing in equine art

F. G. Seitz
321 N. Main St.
Hampstead, Md.
(301) 239-8509
(301) 374-9583

Hours:
Mon., Fri., 10-9
Tues., Thurs., 10-5
Sun., 2-5

In interpreting these figures, it must not be forgotten that these are the average earnings of all horses which started. Many horses make only one or two starts and are in training much less than a year.

Nevertheless, it is evident that one of the main reasons for the significant difference between the prices paid for the top horses and the balance of the horses are the potential earnings of the potential stakes horses.

The Influence of National Income

Continuing with the analysis of the factors which influence yearling prices, the second factor under consideration was income, that is, the personal prosperity of individuals in this country and elsewhere. Two guides for determining this are the U. S. gross national product and disposable income over the period of the analysis. Obviously, they are only one indicator of the economic growth that has taken place. Net investment, corporate income—even the number of new horse trailers on the road provide an index of the economic well-being of this country and many of its citizens.

Recall that the high earnings which accrue to the stakes horses were one reason why the stakes prospects sell for so much more. Income is also important, but most of its influence is

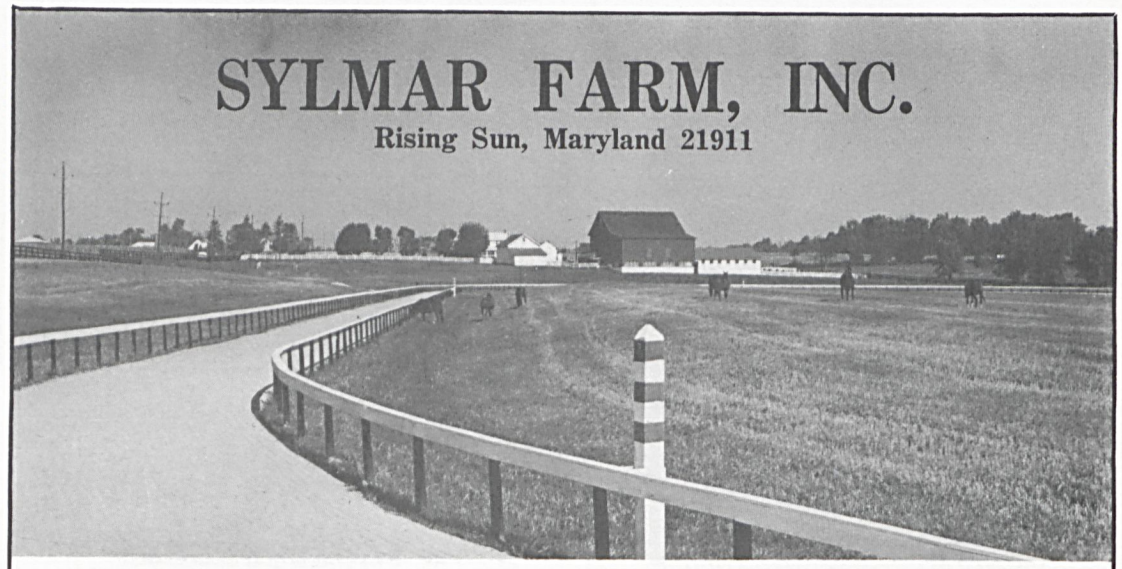

Yearlings Broken • Leg-ups • Rehabilitation

5/8 Mile Track
4-stall Electric Starting Gate

Sand Paddocks
Larger Grass Paddocks
Board Fencing

Schooling Corral
Indoor Jogging Ring

Ronald B. Houghton — (301) 658-4528

felt in the market for non-stakes horses. During the period there has been no lack of individuals with financial ability to pay whatever they felt they must pay to obtain a stakes horse. But this is essentially true both in good times and in bad. Rising income has little to do with the price of these horses. Its influence has been felt in the balance of the market because it has enabled many individuals to get into the industry who otherwise could not. Specifically, rising income has enabled many owners to step in and to finance out of their own pockets the deficits which are required to establish either a successful racing or breeding operation. This in turn has provided the foundation for the lower, but very large, end of the yearling market.

One other income factor, however, must be considered; the increase in the economic power of the Japanese and Europeans. From about 1968 these countries had more of an increase in GNP than did the U. S.

This has enabled the growth of racing as a spectator sport in those countries. In the Japanese Derby, for example, wagering is about five times that of the Kentucky Derby. As more and more people support the industry, owners have been encouraged. Breeders are thus encouraged, and in the last two years these individuals have come to the U. S. in ever increasing numbers. They have come for two reasons: 1) U. S. has the best horses in the world, 2) they are now able to compete against American buyers for these horses.

Nevertheless, they are competing in a very small market; specifically the market for the stakes prospects—they want only the best.

The Influence of Supply and Quality

Looking at racing in general, economic opportunity is primarily defined by racing oppor-

The Butler House General Store

Classic Wrap Skirts
off the rack or custom made
Unusual Gifts
Lady Manhattan & Skyr Shirts

Falls and Butler Roads
Butler, Maryland 472-4121

Membership in the Carriage Association of America, Incorporated, entitles you to receive THE CARRIAGE JOURNAL. Write for particulars and a sample copy for only $1.00. This is less than half of our actual cost.

The Carriage Association of America, Inc.
c/o Paul H. Downing
157 North Saint Austin's Place
Staten Island, New York 10310

Finkelstein's Clothiers

The Finest in Eastern and Western Riding Apparel

Towson, Md. 21204

408-10 York Road Va. 3-6050

Fly your blood stock with confidence

PEGASUS AIR TRANSPORT CO.

Air and surface transportation—specializing in horses--Domestic and international.

Representatives in Dublin, London, Paris, Buenos Aires, California, New York and Maryland.

Maryland Representative:
JAMES B. WATRISS
(301)—429-1980

Mailing address:
Lanes End Farm
Cockeysville, Md. 21030

Cable address: Pegasus, Baltimore

tunity. One basic index of this opportunity is the number of days of racing or the number of races for which horses are eligible. Needless to say both have increased rapidly.

It is also obvious that the number of horses which have started has increased even faster than the number of races. Because, as a general rule, the number of horses in each race is not increasing, the only way that the rate of change in the starters could be significantly more than the rate of change in races is for more horses to start and race less often. While advances in medication are keeping some horses at the track longer, it is obvious that owners or trainers are also sending an increasing number home after one or two or a few starts.

This could only happen if there is a sufficient supply of yearlings on which to draw. The increase in the number of yearlings has been even more substantial than the increase in days, races or starters. During the last ten years the rate of growth at the farm has been significantly greater than that at the track. This large increase of supply—as always—has had a negative impact on price. It has enabled owners to go to the yearling sales or to buy privately for much less. If one breeder prices them "too high," there is always another who must sell his horses at whatever they will bring. In addition, costs of racing have increased rapidly and made it much more difficult to race a horse which does not show significant promise. Those who do not are quickly replaced by another prospect.

One other point must be emphasized, however. Although the number of horses registered annually has increased by almost four times (to more than 25,000), the number of stakes races is still less than 1,300. It is obvious that

Thrush?

Apply FOULEX®, the most widely used remedy for thrush in horses.

Specifically for thrush, FOULEX quickly checks odor, loosens dead tissue, kills harmful bacteria, promotes normal recovery.

Helps clear infection, often after first application.

Brush supplied with each 8 oz. bottle. $2.50 at dealers or direct.

THE TROY CHEMICAL CO., INC.
Corral Park, Mt. Kisco, N.Y. 10549

FREE **Send for booklet "Thrush in Horses and How to Treat It."**

FARM CREDIT SERVICE

FARM MORTGAGE LOANS

For Land and Improvements

The Federal Land Bank Associations of Bel Air and Frederick

BEL AIR
Baltimore, Cecil,
Harford & Howard Counties

P. O. Box 648
Bel Air, Md. 21014
Phone 838-4242

FREDERICK
Carroll, Frederick,
Montgomery & Washington Counties

P. O. Box 607
Frederick, Md. 21701
Phone 663-4192

the number of stakes prospects must approximate this latter figure. Even if it is three times this figure the stakes prospects would number less than 4,000. Therefore, if you have 10,000 yearlings, 6,000 are not stakes prospects. If you have 15,000 yearlings, 11,000 are not stakes prospects; if 25,000, then 21,000 are not stakes prospects. Given the relatively low earnings of the non-stakes prospects, and their increase in supply, their average price obviously must decline. And it might have except for the increasing interest of those who could afford the initial losses, and the fact that earnings, although low, did increase to some extent.

Costs

One other factor which has had an impact at all levels are the cost increases over the period. The cost of feed, labor, veterinary care—everything—has increased dramatically. The $2,000 increase in the average earnings of the non-stakes winners has not been significant when costs have increased 70 per cent.

Although important, traditionally, costs are not considered directly. That is, price is a function of supply and demand. Here, supply has been discussed directly. Generally, a drastic cost-price squeeze results in a drastic curtailment of production. Although costs have undoubtedly had an influence on the number of horses bred, as discussed, cost increases have not in fact caused a decrease in the supply of yearlings.

Entries for Maryland's
MID-WINTER MIXED SALE
Close December 10.
Contact Maryland Horse Breeders Association
Box 4, Timonium, Md.-21093, for entry blanks.

MORGANS

One of the most modern equine breeding facilities in the nation

(Free Brochure)

Rapidan River Farm
Mr. & Mrs. John G. Hagan, Owners
Box 45-Y, Lignum, Virginia 22726 • (703)825-8327

EVERY BREEDING FARM

NEEDS FORMULA 707

See results by feeding it to

- NURSING FOALS ON CREEP FEED
- WEANLINGS THAT ARE GROWING OUT
- YEARLINGS AND 2-YEAR-OLDS IN TRAINING
- MARES IN FOAL

Available from your feed dealer, tack and western shops and from your veterinarian.

COMMON SENSE HORSE NUTRITION tells how to plan well balanced rations to improve performance of all horses. From your feed dealer or use coupon.

Enclosed is 25¢ for copy of **Common Sense Horse Nutrition.**

name _____

address _____

city _____ state _____ zip _____

JOHN EWING COMPANY • LaSALLE, COLO. 80645

Summary

In summary, it has been suggested that economic factors which influence changes in price are, 1) supply, 2) quality, 3) income and 4) earnings.

The tremendous demand by American buyers for stakes prospects has existed primarily because of the high income earning potential of these horses at the track and later at stud. On top of this demand, in the last two or three years, foreign buyers have come in for exactly the same reason, and for exactly the same horses.

For non-stakes prospects, although demand has been strong and average price has increased over the period, this demand does not stem primarily from earnings. Instead it is largely due to the fact that there has been an increasing number of individuals with other resources who could stand the financial losses incurred in initiating a Thoroughbred operation.

Both of these factors have been accentuated by supply factors. On the one hand, the number of stakes races, therefore the number of stakes winners, and ultimately the number of stakes producers is relatively low. Quality being defined by stakes ability, American and foreign demand has been strong for these "quality" horses. On the other hand, yearlings have been produced at a rate which exceeds racing opportunity and this ever increasing number of horses has had a negative impact on their price. Although their average price has increased somewhat, change has not been dramatic and less than might have been expected.

The distribution of prices between 1972 and 1973 suggests that the boom in 1973 yearling prices consisted of two parts:

1. An additional 178 horses sold for more than $20,000.

2. The number of horses which sold for less than $10,000 was reduced by 55.

In brief, the boom which staggered the imagination of the industry, the boom which raised the yearling average from $9,000 to $12,000, was basically a function of price changes of about 225 horses.

Opportunity

It is equally obvious that the boom could not affect very many individual breeders and that the situation facing most of the breeders in the industry changed very little at all.

A COMPLETE SERVICE FOR HORSE TRAILERS!

Quality workmanship with a minimum of delay!

- *WIRING INSTALLED AND REPAIRED*
- *UNDERCOATING—INTERIORS & UNDERCARRIAGES*
- *BODY REPAIRS • WELDING • BRAKE WORK*
- *CUSTOM PAINTING OF STABLE OR FARM COLORS*
- *HITCHES INSTALLED • TIRE SALES • LETTERING*

JERRY'S CHEVROLET

Paint and Body Shop Department

Ask for Doug Carroll or Ed Fornwalt

Perring Parkway and Joppa Road **661-9100**

On the Beltway at Exit 30 North

Changing that is a formidable task, but not impossible. Furthermore, the situation that exists right now is not pessimistic.

Although slightly more than 50 per cent of the yearlings brought less than $4,000, by subtraction it is obvious that almost 50 per cent did sell for $4,000 or more. Some breeders can live with a $4,000 yearling price.

Slightly more than 44 per cent sold for $5,000 or more; 34 per cent sold for $7,500 or more; 26 per cent sold for $10,000 or more. Many breeders can live with those prices.

At the track average earnings are not increasing dramatically, but they have increased from $3,300 to $4,000 over the past six years. Average purse per race has increased from approximately $2,900 to $3,500 over the same period. Of the 54,812 horses which started in 1973, about 1,200 earned at least $20,000, which would cover their racing costs and those of two or more additional starters. Almost 9,000 horses earned at least $7,000 which might cover their racing costs.

Although the energy shortage is expected to cause some problems in racing, hopefully it will not have a drastic effect. Real "horse players" will get to the track one way or another. Tracks

CANADIAN horse

tells you everything there is to know about Thoroughbred racing and breeding in Canada. So, let us tell you.

CANADIAN HORSE MAGAZINE
48 Belfield Road
Rexdale, Ontario M9W 1G1

$8.00 per year. Two years for $12.00.

MOVING ?

Check the magazine(s) below for your change of address. Don't miss a single issue!

THE MARYLAND HORSE ☐
HORSE PLAY ☐

(Please Print or Type)

NAME .....
OLD ADDRESS .....
.....
NEW ADDRESS .....
.....
Effective Date: .....

Mail to: Maryland Horse Breeders
P.O. Box 4
Timonium, Md. 21093

INSECTS—TERMITES—RODENTS
467-5300

ROSE
Professional Pest Control
"Call the Rose Man"
OVER 100 YEARS

Consultant Entomologist

Expert Stable Fly Control

3950 FALLS ROAD BALTO., MD. 21211

PHONE: PARKWAY 5-0220

C. MILLS, Inc.

Horse Transportation

Operating under regulations of Interstate Commerce Commission

Box 124 Laurel, Maryland

will keep their doors open one way or the other. In the short run the financial support for the industry should not be affected significantly.

There may be a cloud on the horizon for the stakes horses. As indicated, the boom yearling prices occurred because an extreme increase in foreign demand was added to an already strong American demand for stakes prospects. However, with the 400 per cent increase in the price of oil, the Japanese, for example, will rapidly lose their foreign exchange. Thus they will have less American dollars to buy horses in this country. Secondly, because of the increased cost of oil, their cost of manufacturing will go up—as will their export prices. This will lead to a very difficult competitive position with the rest of the world. Should they try to improve their position by devaluing their currency, that currency would buy fewer American dollars—and fewer American horses. However, irrespective of the balance of payments or the exchange rates of the individual countries, horses are bought by individuals. Internationally, those individuals generally have the financial ability to do what they want, and that is not likely to change in the short run. Furthermore, the enthusiasm for racing by the general public in countries like West Germany, Great Britain, France, Japan and Australia is not likely to diminish. Like the American racing fan they are hard to keep away from the track.

Industry Changes

There is another reason for not being pessimistic—because yearling prices are tied to earnings and the racing industry is showing signs of change for the better.

A recent economic analysis done in the Department of Agricultural and Resource Economics at the University of Maryland found

It's Coming
It's Coming

The 1974 CENSUS of
Agriculture
in January 1975

Farmers and ranchers will be asked about their agricultural operations this year.

U.S. DEPARTMENT OF COMMERCE
Social and Economic Statistics Administration
BUREAU OF THE CENSUS

MANOR TACK SHOP
Jarrettsville Pike at Hess Road
Monkton, Maryland 21111
English Saddlery *Riding Apparel*
Stable Supplies *Jewelry & Gifts*
(301) 557-7505

Distinctive

Horse Photography

by James A. Warner

Also available for conformation photographs, candid and action pictures, farm scenes for promotion brochures.

Write or call the
James A. Warner Studio and Workshop,
Forest Hill, Md. 21050
Telephone (301) 838-1132

that the annual cash flow in the industry in the 1968-70 period amounted to 163 million dollars. Today that cash flow may amount to 225 million. Although that fact is significant, the important point is that the diverse groups in this fragmented industry cooperated both in the financing and the support of the study. Although a great deal of effort was expended by J. Newton Brewer, Jr., Chairman of the Maryland Racing Commission, the state, the tracks, and the horsemen *did* unite in support of the research. Perhaps it was the beginning of a new era of cooperation.

And cooperation is needed as never before. As indicated, it is needed to reverse some of the industry trends. It is also needed to solve problems such as those resulting from the introduction of off-track betting in New York. Made operational with a hastily written bill drawn up with little regard for the interests or problems of the tracks or horsemen, OTB has forced the industry to work together and to actually innovate. This has proven catchy.

In British Columbia, the take-out was *reduced* on an experimental basis and led to such an increase in attendance and wagering that revenues to racing were increased. The experiment was so successful that New York, the largest racing state in the nation, on an experimental basis, reduced their take-out from 17 to 14 per cent. Combined with a betting innovation, both attendance and wagering *increased!*

Last year, 1973, also saw the successful introduction of sponsored racing. Combined with excellent television coverage, it was another innovation which showed promise.

It is not the last that will be tried. Racing *is* trying. □

Taking it out of his hide.

TUTTLE'S ELEXER helps **draw out soreness.** The only leg and body wash made with ox gall **plus** essential oils to cut sweat, soften the hide and stimulate circulation after fast action. Only $1.25 per bottle at your dealer.

TUTTLE'S ELEXER

Popular for over 100 years

G. A. Tuttle V.S. Since 1872

Tuttle's Elixir Co., Mt. Kisco, N.Y. 10549

THE SECOND HUNDRED YEARS IS THE EASIEST — TRY US!

The Thoroughbred Record Published its first issue on Feb. 5, 1875

The Thoroughbred Record has been published weekly since Feb. 5, 1875 without a single miss. The Record will be celebrating its Diamond Jubilee Year all through 1974. The first Kentucky Derby was run on May 17, 1875 so The Record is actually three months older. From Aristides to the present The Record has reported them all. One year subscription to The Record $20.00; two years $38.00; three years $52.00. Add $1.00 extra per year for Canada, Mexico and the countries in the Pan American Union. $2.00 per year extra for all other foreign countries.

SEND MY SUBSCRIPTION TO:

Name _____ Amount $_____

Address _____

City _____ State _____ Zip _____

THE THOROUGHBRED RECORD

904 N. Broadway P. O. Box 11788 Lexington, Ky. 40511

TR—74

30 Years Ago This Month

The Maryland Horse

Reported...

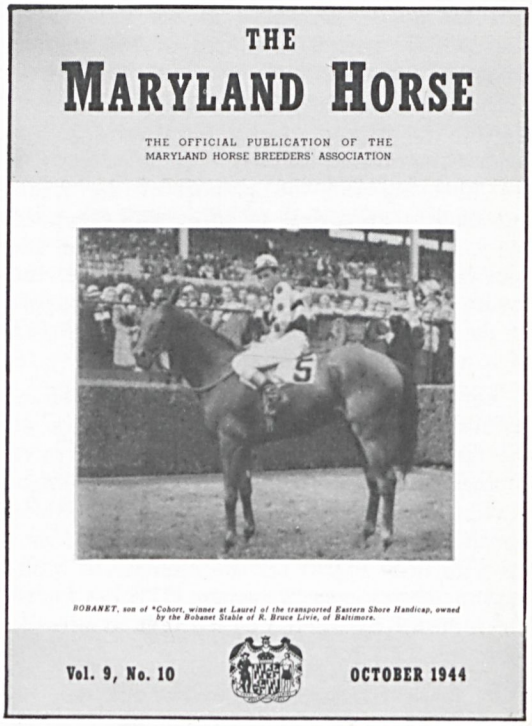

THE

MARYLAND HORSE

THE OFFICIAL PUBLICATION OF THE MARYLAND HORSE BREEDERS' ASSOCIATION

BOBANET, son of *Cohort, winner at Laurel of the transported Eastern Shore Handicap, owned by the Bobanet Stable of R. Bruce Livie, of Baltimore.

Vol. 9, No. 10 OCTOBER 1944

► Shown on the magazine's cover was Bobanet, owned by R. Bruce Livie. The 2-year-old son of *Cohort had won Laurel's Eastern Shore Handicap in September, scoring by three-quarters of a length over The Doge who was odds-on favorite. Trained by Spec Dunne, Bobanet was bred by J. Berry Davis. Time for the six-furlong race over a fast track was 1:15 3/5.

► Offering "another viewpoint" to Janon Fisher, Jr.'s article on inbreeding, Salvator stated in the lead editorial: ". . . There is only one way by which success in race horse breeding may be attained—*and that is by breeding race horses.* . . As regards the amount of inbreeding which can safely be indulged in by the race horse breeder, he will find that history affords his best instruction. From the earliest foundation days inbreeding has been, on the whole, extensively—and often intensively—practiced. The results speak for themselves. They are not obtrusive in the tabulated pedigrees of the premier members of the breed, male or female. . ."

► Riding C. L. Burton's Chester, Debbie Cody won the Working Hunter class at the Hampstead Hunt Club's horse show. Miss Cody's horse was also pinned reserve champion hunter. Hugh Wiley, riding First Knight, captured the reserve championship in the jumper division. Judges for the show were Henry Dentry and Ehrman Mitchell. The ringmasters were Hugh Gelston and W. D. Akehurst.

► Major Louis E. Lamborn, headmaster of McDonogh School, acquired a carload of horses for the school at auction sales conducted by Humphrey S. Finney in connection with the disbanding of the Coast Guard's Mounted Patrol. Said Finney: "He asked me to buy quiet, gentle horses for beginners. I was to pay no attention to conformation defects or blemishes." Presumably Doc Lamborn had his wish fulfilled.

► Walter A. Edgar revealed that he had purchased a 500-acre farm in Howard county which he would name "Woodlawn." The Severna Park resident stated that he had at that time only one mare—Penncote who was in foal to *Challenger II. As things turned out, the foal being carried in utero by this single mare was to prove extremely important to Woodlawn Farm. Although she was herself destined to win only one race, that foal (named Penny Dare) was to produce Mr. Edgar's finest race horse—the grand and distinguished Maryland stallion Prince Dare.

► Dick O'Connell, publicity man for the Washington Redskins, was named publicity director at Pimlico, filling in for David F. Woods who was serving in the Army's Cavalry School at Fort Riley, Kansas.

► Adolphe Pons, owner of Country Life Farm, announced that Joseph M. Roebling's recently retired Lochinvar would stand the 1945 season at his Bel Air establishment. The stakes winning son of Case Ace retired with earnings of $57,000.

► The Quartermaster Corps was reported to have been in the process of purchasing 2,000 mules for use of the armed forces. Wrote the editor: "Far from being outmoded by mobile warfare, the mule is proving more valuable than ever to the Army for supply transportation over rough terrain such as has been encountered in Sicily, Italy and Burma."

► Star of the opening day program at Laurel race track was H. Guy Bedwell who saddled four winners in addition to gaining a third-place finish. He sent out six horses that afternoon.

► Having recovered from a recent illness D. Sterett Gittings was on hand to present personally the Gittings horsemanship trophy in the Maryland Hunter Show held at C. Wilbur Miller's show grounds near Shawan. Winner of the trophy was Gloria Galban with Ann Roop Smith the runner-up.

The
BLOOD-HORSE

The biggest bargain since Stymie was claimed.

SPECIAL
INTRODUCTORY OFFER
10 WEEKS
$4.00

52 issues yearly covering the entire spectrum of Thoroughbred racing and breeding. PLUS Stallion Register and Foreign Runners Supplement. The BLOOD-HORSE is a must for serious horsemen.

( ) 10 weeks $4.00
( ) 1 year—$20.00 ($21.00 in Ky.)
NAME .....
ADDRESS .....
City ..... State ..... Zip .....

The Blood Horse, P. O. Box 4038
Lexington, Kentucky 40504
MH

We speak your language.

MERCEDES-BENZ
PORSCHE+AUDI

Towson Valley Motors

801 N. YORK ROAD, TOWSON, MARYLAND 21204
(just 3 blocks south of Beltway exit 26)
phone 301-821-8000

GLADE 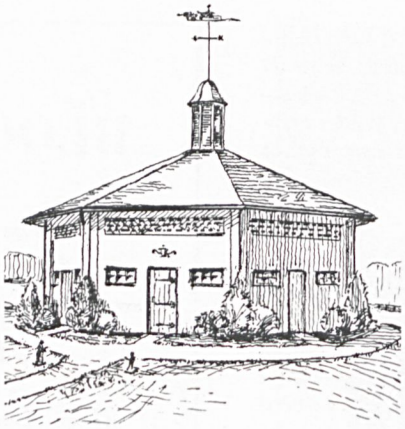 VALLEY

FARMS

will sell as agent for Peter Fuller at the Maryland Fall Sales

ELEVEN in foal broodmares
TWELVE weanlings
ONE yearling

The broodmares are by such sires as Cohoes, Tim Tam, *Petare, Red Fox, *Amerigo, Gain a' Foot, Misty Day, Bounding Main, *Seaneen, Beau Max and Sherluck. Most of these mares are in foal to the superbly bred young stallion BANDERILLA whose oldest foals are now yearlings.

BANDERILLA is by Native Dancer out of Quill—two champion race horses. In earnings, Native Dancer accounted for $784,000, while Quill brought home $382,000.

In addition to the broodmares, Glade Valley Farms will sell for Peter Fuller weanlings and a yearling by such sires as Dancer's Image, Amerigo Hill and Banderilla.

Selling all three nights at the Maryland Fall Sales. See them at Timonium before the auction begins on Wednesday, October 23.

We're selling mares in foal to:

BOLD FAVORITE

a yearling from his first crop sold last month in the Eastern Fall Sale for $17,500.

BOLD AMBITION

a 2-year-old from his second crop sold last month at Bowie for $100,000.

ARISTOCRATIC

sire of sw TRENTON JOE and such other good winners as Another Flip, Dance Mill Road, Kitchen Gossip, Seventh Avenue, Berkley Ed Al, Outa de Question, etc.

Look them over at the Maryland Fall Sales. We're selling them because we're dissolving our partnership and these mares are all that our partnership owns.

Our mares are

Hip 14—

SEND (in foal to Bold Favorite). She ran 5th in the Jasmine Stakes and earned over $27,000.

Hip 75—

BELGIQUE (in foal to Bold Ambition). She has a 2-year-old due to start in Laurel's Cameo Stakes on October 28. This 2-year-old worked a half-mile at Charles Town in 46 and change!

Hip 201—

OUT OF RHYTHM (in foal to Aristocratic). She has a 3-year-old allowance winner sired by Aristocratic.

consigned by Snowden Carter and Robert P. Seward

Classified Advertisements

Rates: $6.00 minimum. $2.00 per line. $1.50 extra for use of Maryland Horse box number.

Horses, Ponies For Sale Or Lease

HORSES AND PONIES: Specially well broken for sale now. Orchard Point Farm, Chestertown, Md. Telephone (301) 778-3391.

BROODMARES IN FOAL, WEANLINGS, YEARLINGS, 2-YEAR-OLDS FOR SALE: By Chieftain, The Axe II, others. Uncle Sam says sell, we must reduce our stock. Nothing held back. Every animal is priced. (703) 347-1113 or 9472 or 3777.

THOROUGHBRED GELDING: Dark bay registered Thoroughbred gelding with papers, 16 h., 7 yrs., gentle and sound hunter over fences, $1,500. Owner leaving for school. (717) 263-3344.

YEARLING FILLY: Chestnut, foaled 4/15/73, good conformation, green broke. By What Luck—Junior Leaguer, by Shut Out. Junior Leaguer is half-sister to GREEK SONG and to a stakes producer. Call (301) 775-7551.

EXCELLENT, EXPERIENCED FIELD HUNTER: 16.2 h., gray gelding, very gentle. $2,500. Call (301) 876-1637.

MARYLAND FALL SALE, 2 YEARLINGS: HIP #234, B. F., Rebellious—Slacks by Saggy: This well made filly is a half-sister to six good winners, including Touch of Pepper, a high class and highly consistent 4-year-old allowance winner currently campaigning on the Md.-Del. circuit. Winner of $19,635 in 15 career starts, Touch of Pepper has been in the money 11 times. Other good winners out of Slacks include Icon (9 wins, $33,528), Sagidal ($18,332), Howpenn, Saggy Slacks, Spooky K. ALSO SELLING HIP #271, a strong looking bay filly by the good South American sire *Repartidor out of Fightin Lass, by Revolutionist. Look for these two fillies in the upcoming Mixed Sale at Timonium under the Yonder Farm consignment. For further information call (301) 447-2823.

YOUNG HUNTER PROSPECT: Handsome gray gelding, 16.3 1/2 h., ALSO 16 h. bay gelding, hacking quietly and started jumping. (301) 776-5106.

TWO THOROUGHBRED WEANLING COLTS: Well built, well bred, well mannered. (301) 592-9744.

TWO IN FOAL MARES WITH WEANLINGS: 1) Pan Wonder, ch.m. by Pan Dancer—First Wonder, by Sailor. In foal to Fusilier Boy with Bold Monarch weanling filly. $7,500. 2) Sun of Keswick, b.m. by Sunglow—Bomb Flash, by War Admiral. In foal to Fusilier Boy with Big Brave weanling colt. $4,000. Call (514) 487-4121 or 487-7631.

BROODMARE: 1968, by Goose Creek—Barksdale. In foal to Sub Call, due March 1. Call Carolyn Green (301) 795-3438.

WELL BRED YOUNG BROODMARE PROSPECT: Sue's Honey is a winning 4-y-o by Restless Native ($7,500 1975 stud fee) out of Hula Honey—a winning daughter of One Count. Hula Honey has produced two other foals of racing age—both are winners including one who is stakes-placed. Contact: Jack Killion, Walnut Farm, Long Valley, N. J. 07853. (201) 239-0200.

THOROUGHBRED STALLION: Bay, 16 h., 20 years. Superb disposition. Some produce can be seen. With papers $800. (301) 268-8115 or 268-8592.

WELSH CROSSBRED MARE: 6-y-o, 12.3 h., gray. Show or hunt. Owner in college. Sacrifice $200. (301) 836-1258.

QUARTER HORSE MARE: W/papers, bay, 13.3 h., 6 yrs., prospective open jumper. $850. County champion. (301) 838-2923.

YOUNG MARE: By Al Sirat—Blonde Belle, by First Landing. In foal to Farewell Party. $5,000. Call (301) 977-1832.

YEARLING FILLY AND 5-YEAR-OLD WINNING GELDING: Filly by John William—Delightful Squaw, by Big Brave ($5,000). Gelding, 18 hands ($3,500). Call (301) 988-9565.

YEARLING BAY T.B. FILLY: By Rollin Count. Half-sister to winner of 14 races. Excellent Conformation. $1,200. (301) 253-2733.

SHOW RING HUNTERS: 1) Flashy, 16. h., ch., T.B., 5-y-o. Exc. show record. Elig. 1st yr. green. $2,000 firm. 2) Liver ch., 16.1 h., halfbred mare, shown success. $1,500. 3) Gray mare, 15.1 h., 6-y-o, shown, hunted and evented success. Exc. jr. event prospect. (301) 922-0427 day, or (301) 484-6754 p.m.

3-YEAR-OLD GELDING: Twin, by Advocator. Good riding horse. Dark bay, handsome. $750. call (301) 833-8330 between 6 and 9 p.m.

MARYLAND FALL SALE HIP #218: Young Broodmare: Prove It All, by Prove It—*Miriah, by Mirza II. Half-sister to stakes winner. Out of sister to *SEVOYA and half-sister to SMALL BUNDLE. Property of Norman Silverman. Mare can be seen by appointment at Sagamore Farm (301) 833-3737.

SELLING TO DISSOLVE PARTNERSHIP: Happy Sea: 2-year-old gelding by Road At Sea—Miss Koma, by Chateau. Full brother to Eagle's Castle, half-brother to Mr. Percy, Surfing Sam, Playing Games, all winners. This horse is in training, has shin-bucked and breezed well. ALSO SELLING Miss Koma, dam of Happy Sea (above). In foal to Stoic. Phone A. J. Lombardi, Vale Stud, Bel Air, Md. (301) 838-5583.

BROODMARE PROSPECT: Gentle Spring, 5-y-o mare (3 wins) by *Gentle Art out of Fauleggro by Faultless. $1,000 firm. P. L. Thornton, 7 Dawson Ave., Salem, N. H. 03079.

THOROUGHBRED GELDING: 17 h., dk. b. or br., 5-y-o. Excellent conformation and disposition. Perfect for hunt. Schooled and has jumped 5 ft. $2,000 or will trade for comparable broodmare or best offer (301) 730-2655 or 795-3401 after 5 p.m.

BROODMARE IN FOAL: Lovely ch. m., Maka Mint (1969) by Gushing Wind. Excellent conformation and disposition. In foal to Jaradara (stud fee paid). Can be seen at We Four Farm. $2,500. Call (301) 730-2655 or 795-3401 after 5 p.m.

REDUCTION SALE: Seven attractive broodmares offered as package or individually. 1) Flowerdale, 1964, by Hillsdale out of Ratana by Polynesian. Winner of $15,900. Has produced live foal every year since 1970. In foal to Road At Sea. 2) *Dark Mile, 1962, by Black Tarquin out of The Milestone by Black Rock. Winner in England. In foal to North Flight. 3) Soul Searcher, 1961, by *Turn-to out of Hidden Virtue by Discovery. Dam of 3 winners. In foal to Imasmartee. 4) *Libby II, 1963, by Court Harwell out of Bessy by Seductor. Dam of $26,000 winner. Has yearling colt by Bold Bidder. Barren for 1975. 5) Vibrations, 1971, by Tambourine out of Flowerdale by Hillsdale. Young mare who placed as a 2-year-old. Barren for 1975. 6) Fashion Revue, 1970, by *Tudor Minstrel out of Farthingale by Nadir. A rare opportunity to get a *Tudor Minstrel mare cheap. Barren for 1975. 7) Centennial Valley, 1972, by Knightly Manner out of Moon Meadow by *Herbager. An unraced 2-year-old who could make it big in the stud. Because of an injuiry she has sight in only one eye. For further information call Mrs. Henry Obre (301) 472-4795.

Trailers

HARTMAN AND COTNER HORSE TRAILERS: Immediate delivery. Trade-ins accepted. Special discount to horsemen. W. I. Patterson, P. O. Box 639, Bowie, Md. (301) 262-8881.

RICE AND FRENCH TRAILERS: Contact Rice Trailer Sales, Inc., RR 1, Box 436, Upperco, Md. 21155. Phone 301/239-8187. Bank financing available.

HORSE TRAILERS: Complete trailer repair service—sandblasting, painting, running gear, wiring. Trailer hitches installed. Perone Performance Products Co., 9571 Washington Blvd., Laurel, Md. 301/498-7270.

HARTMAN TRAILERS: Hartman's First Distributor: Roland E. Scarff Trailer Sales, 420 Moores Mill Rd., Bel Air, Md. 301/838-8321, 879-1316; or 667-0649.

HARTMAN TRAILERS: Sales, Service, Hitches Installed. In stock for immediate delivery. TROY'S INC., Cockeysville, Md. (301) 666-2060.

Boarding, Training Facilities

HORSES BOARDED: Top farm has opening for horses. Finest facilities, excellent pasture and stabling. Sales yearlings our specialty. Contact Bill Hebb, Walnut Grove, Clarksville, Md. (301) 531-5404 (day); (301) 531-5975 (night).

DEEP SILVER FARM: Yearlings broken, legging up and racing training. Contact Will East (301) 346-7977.

Real Estate

BALTIMORE COUNTY ESTATE: Half-hour from downtown. This circa 1750 stone and frame manor house and working horse farm is unique on today's market. Entire property in perfect condition. New free-form swimming pool designed to be beautiful year-round, super 12 box stall barn and other outbuildings, excellent fencing and total privacy. From 36 to 238 acres available. Excellent location for investment, showing, foxhunting, racing, pony club, combined training—you name it. Molly Hopkins (301) 771-4368, CHASE, FITZGERALD, DAVIS & ROLAND, INC., REALTORS (301) 889-9600.

HORSE FARM: 46 A. with 6 stall stable, new 5 stall barn with tack and feed rooms. Lg. show ring, fenced pasture, stocked pond, stream. Remodeled 200 yr. old Colonial 3 bedroom home; other outbuildings. Long road frontage; private. YORK COUNTY, PA. Between Hanover and York. $135,000. Ph. (301) 632-4280. G .M. BATHON REAL ESTATE, 103 York St., Hanover, Pa. 17331.

RARE OPPORTUNITY IN LAND: Available at less than $1,000 an acre in Pennsylvania just above Maryland boundary. Tract of 450 acres includes lush valley farmland in addition to mountainside which would be ideal for ski resort. Located within 15 miles of Hancock, Md.; easy commuting distance to Hagerstown and most eastern racetracks. Write Drawer 61, The Maryland Horse, P.O. Box 4, Timonium, Md. 21093.

Miscellaneous

HORSE MANURE REMOVAL: Prompt, regular pickup. Year-round service. Frezzo Bros., Box 44, Avondale, Pa. 19311. (215) 268-8258.

WHOLESALE HAY & STRAW, ALFALFA CUBES & PELLETS, BAGGED WOOD SHAVINGS: Top quality, all kinds, delivered by truck or rail. Call James Desmond Co., P. O. Box 666, Spring Lake, N. J. (201) 449-1888.

GIFTS FOR THE HORSE LOVER: A stunning catalog of distinctive, personalized gifts for all horse lovers. Send 50¢ for handling: Paddock House, Box 334, Lunenburg, Mass. 01462. Dept. M. F.

MARYLAND-VIRGINIA FARRIER SCHOOL: Offers unique personalized instruction in an accelerated three-week horseshoeing course. Informative brochure—P.O. Box 132, Olney, Md. 20832.

FENCING INSTALLED AND FENCING MATERIALS for sale. Post and rail and locust. Clear View Farm, West Friendship, Md. 301/489-4376 or 774-7540.

BALED SHAVINGS: Large, paper wrapped bales of kiln-dried northern pine shavings. Low moisture and rosin content for maximum absorbency. Baltimore Sawdust Co., Jessup, Md. (301) 792-4100.

HAVING TROUBLE RIDING OR TRAINING YOUR HORSE?: Your questions can be answered by a professional trainer and teacher. Sorry we made a mistake last month on the price. Send your questions and $10 to Emmy Temple, P.O. Box 62, Novelty, Ohio 44072.

CRAFTY FOX SHOP: Specializing in handcrafted gifts and apparel for the horseman, will be open for the Christmas season in Dickerson, Md. Phone Mrs. John D. Ammerman for an appointment (301) 428-8637.

GENUINE MINIATURE DONKEYS: Friendly, delightful pets, a gift to enjoy all year. Weanling jacks and jennets from $250. Will mature under 35". Rolling Ridge Farm, Harwood, Md. (301) 798-1353.

For Rent

HORSE TRAILERS: For rent by the day, week, or month. Perone Performance Products Co., 9571 Washington Blvd., Laurel, Md. 301/498-7270.

Stallions

STALLION FOR SHOW, HUNTER, CROSS-BREEDING: Wonderful disposition, excellent conformation. TEROLARK, b.h., 1968, *Patotero—Painted Lark, by Tom's Lark (Tom Fool). Standing at Wyndstone Farms, Monkton, Md. (301) 329-6433.

DUC DE GREAT: Br. Horse, 1962, purchased at Saratoga in August 1974. Average earnings per start puts Duc de Great in top 10% bracket of sires in the U.S. For Duc de Great Syndicate shares contact Drs. John or Maura Hession or Hooper Roff, manager, The Curragh, Chesapeake City, Md. 21915. (301) 885-5324.

Help Wanted—Available

POSITION WANTED: As groom or apprentice trainer with Maryland-based trainer. (301) 644-3483.

WANTED—WORKING FARM MANAGER: To care for 25 broodmares. Good living quarters, salary open. Must have references. Reply P.O. Box 108, Middletown, Del. 19709.

For a unique $7.50 Christmas gift, see page 157

Simmental

The **SIMMENTAL** is one of the oldest and most widely distributed of all breeds of cattle. Originating in the Simme Valley in western Switzerland, the breed has spread throughout Europe and has been an important cattle breed in countries of the Mid-East, Russia, South Africa, and has recently been introduced in both North and South America.

Starting in 1806 with a herd register with a requirement of performance and pedigree, the **SIMMENTALS** have been carefully bred for weight gains, milking ability, high fertility, calving ease and docility. Their rate of growth is one of the highest of all cattle breeds—calves average at weaning weight at 15-25% above other breeds. The mature cows average 1300-1800 lbs. and a mature bull 2200-3000 lbs. They have been selected for over 200 years for structural correctness in the feet and legs.

OUTSTANDING is the best word to describe the **SIMMENTAL** breed which has something for every cattleman.

Since the introduction of **SIMMENTALS** to North America in 1966, their popularity and demand has exploded. If you are considering cattle for your farm or desire to increase the income from your cattle operations, **SIMMENTAL** is the breed for you.

MARYLAND SIMMENTAL SALE
Thursday, October 31, 1974 6:30 P.M.
Maryland State Fairgrounds, Timonium, Md.

SELLING 131 HEAD

Including—2 Purebred bulls—1 Purebred yearling Heifer—2 Three-quarter Heifers with 7/8 Heifer calves—2 Seven-eighths Embryo transplants—22 bred 3/4 Heifers—19 open 3/4 Heifers—17 half-bred Cows with 3/4 Heifer calves—61 bred half-bred Heifers—5 open half-bred Heifers.

This is the largest number of **SIMMENTALS** to be sold in a consignment sale in the East. There are many outstanding individuals selling including daughters of the most prominent sires of the breed.

There will be cocktails and buffet supper prior to the sale.

Sale sponsored by—MARYLAND SIMMENTAL ASSOCIATION, INC.

J. Fred Groomes, Secy., Treas.
Mt. Airy, Md. 21771
Phone: (301) 829-0569

Sale managed by: MERRYMAN SIMMENTAL SALES
Sparks, Maryland 21152

John B. Merryman, Auctioneer
Phone: (301) 771-4321

Nicholas B. Merryman
Phone: (301) 666-2388

Index to Advertisers

STALLIONS

(See also Stallion Section)

Ambernash 5
Berkley Prince 145
Bold Ambition ..... Back Cover
Dancing Count 4
Elephant Walk ..... Inside Back Cover
Flying Johnnie 145
Foam 145
Gallant Native 50
Going Abroad 145
Halo 4
Holy Land 1
Imasmartee 1
Impetuosity 13
Impressive 4
King's Bishop 5
Lenso 50
Lord Tomboy 145
Nail 37
Northern Dancer 4
North Sea ..... Inside Back Cover
Nottage Prince (Shire) 12
*O'Hara 62
Okeechobee Chief 50
Protanto 4
Raikwar 145
Rambunctious 4
Restless Native ..... Inside Back Cover
Road At Sea 1
Ruffy 50
Saidam 5
Sail On-Sail On 1
Search for Gold 4
Sunrise County 50
Tentam 4
Terolark 153
Tinajero ..... Inside Back Cover
T. V. Commercial 5
Two a Day 48
Valiant Man 145
Winged Step 50

OTHER ADVERTISERS

Absorbine 45
Awl-Craft Leather Shop 159
Ballinadee Farms 78
Blood-Horse 169
Butler House 161
Canadian Horse 165
Caral Training Center 159
Carriage Journal 161
Cheyenne Training Center, Inc. 10, 11
Chilton Book Co. 54
Classified 172, 173
DeGarmo Const. and Assoc. 152
Elberton Hill Farm 145
Equine Art (F. G. Seitz) 160
John W. Eshelman & Sons 49, 60, 61
John Ewing Co. 163
Federal Land Bank 162
Finkelstein's Clothiers 161
Fruen Milling Co. 31
Horse Transportation:
C. Mills, Inc. 165
Pegasus Air Transport Co. 161
International Thoroughbred Insurance, Inc. 30
Jerry's Chevrolet 164
Keeneland Breeding Stock Sale 64
Kohler Bloodstock Co., Inc. 27
Manor Tack Shop 166
Maryland Fall Sale 6, 7
Maryland Fall Sale Consignors:
Ballinderry Farm, Agent 15
Carter and Seward 171
Glade Valley Farms, Inc., Agent 170
Ryehill Farm 9
Mr. and Mrs. John R. Williams 8
Maryland Fund 147
Merryland Farm 1
Pedigrees Tabulated 159
Penowa Farms 50
Peoples Pole Building Co. 77
Photographer (James Warner) 166
Ralston Purina Co. 65
Rapidan River Farm 163
Rope & Rear Tack Shop 78
Rose Exterminator 165
Sagamore Farm ..... Inside Back Cover
R. L. Seeger Printing Co. 159
Simmental Cattle Sale 154, 174
Mina L. Smith, Realtors 37
Southern States 158
Sylmar Farm 160
Thoroughbred Record 167
Towson Valley Motors 169
Triadelphia Stables 154
Troy Chemical Co. 161
Tuttle's Elixir 167
Windfields Farm 4
Winstone Farm 55
Winter Place Farm 79
Winters Run Farm 30
Woodstock Farm 5

Can Racing Buck The Trend?

Edgar M. Lucas said it best: "The economy is God awful, and I'm scared to death. Racing has stood up better than most anything else. But I don't think it can stand alone much longer."

Mr. Lucas made those observations while being interviewed for an article which appears on page 24. Having been in the world of finance since 1932, he speaks with authority on such things as money, economics and the stock market.

But what Mr. Lucas foresees for the nation's economy is not necessarily what he foresees for racing. He adds: "Somehow people always seem to have a couple of dollars to gamble with. And the increased number of racing days have placed a strong demand on horses. They're so fragile. Owners need replacements. . . ."

Can racing survive and even prosper when other businesses crumble?

Only time will answer the question.

But right now we do know that the horse market is comparatively strong.

Take, for example, last month's Eastern Fall Sales. The average price was down only 11.6 per cent ($7,863 in 1973 compared to $6,951 this year) and had E. P. Taylor's Northern Dancer filly sold for her announced reserve of $150,000 this year's average would have been $7,700—only $163 below 1973 figures.

Want another example?

What about North Call, a 2-year-old Maryland-bred who was bought last month for a reported $100,000? At the time of purchase the Bold Ambition colt had made only two starts. He was, of course, brilliant in winning his second start in the second fastest six-furlong time of the meeting. But $100,000 for a lightly tested juvenile?

As Mr. Lucas said, the breeding game's a lot better than the stock market.

/Snowden Carter

The Maryland Horse — SUBSCRIPTION ORDER

Please send The MARYLAND HORSE for one year to:

NAME (PLEASE PRINT) _____

ADDRESS _____

Bill me at this address:

NAME (PLEASE PRINT) _____

ADDRESS _____

U.S.A.	$7.50
Canada	$7.50*
Other Countries	$9.00*

For a Friend? If you are ordering a subscription for someone other than yourself and want us to send gift card, check ☐

*Payable in U. S. Funds.

HORSE PLAY — SUBSCRIPTION ORDER

Please send HORSE PLAY for one year to:

NAME (PLEASE PRINT) _____

ADDRESS _____

Bill me at this address:

NAME (PLEASE PRINT) _____

ADDRESS _____

U.S.A.	$6.50
Canada	$6.50*
Other Countries	$8.00*

For a Friend? If you are ordering a subscription for someone other than yourself and want us to send gift card, check ☐

*Payable in U. S. Funds.

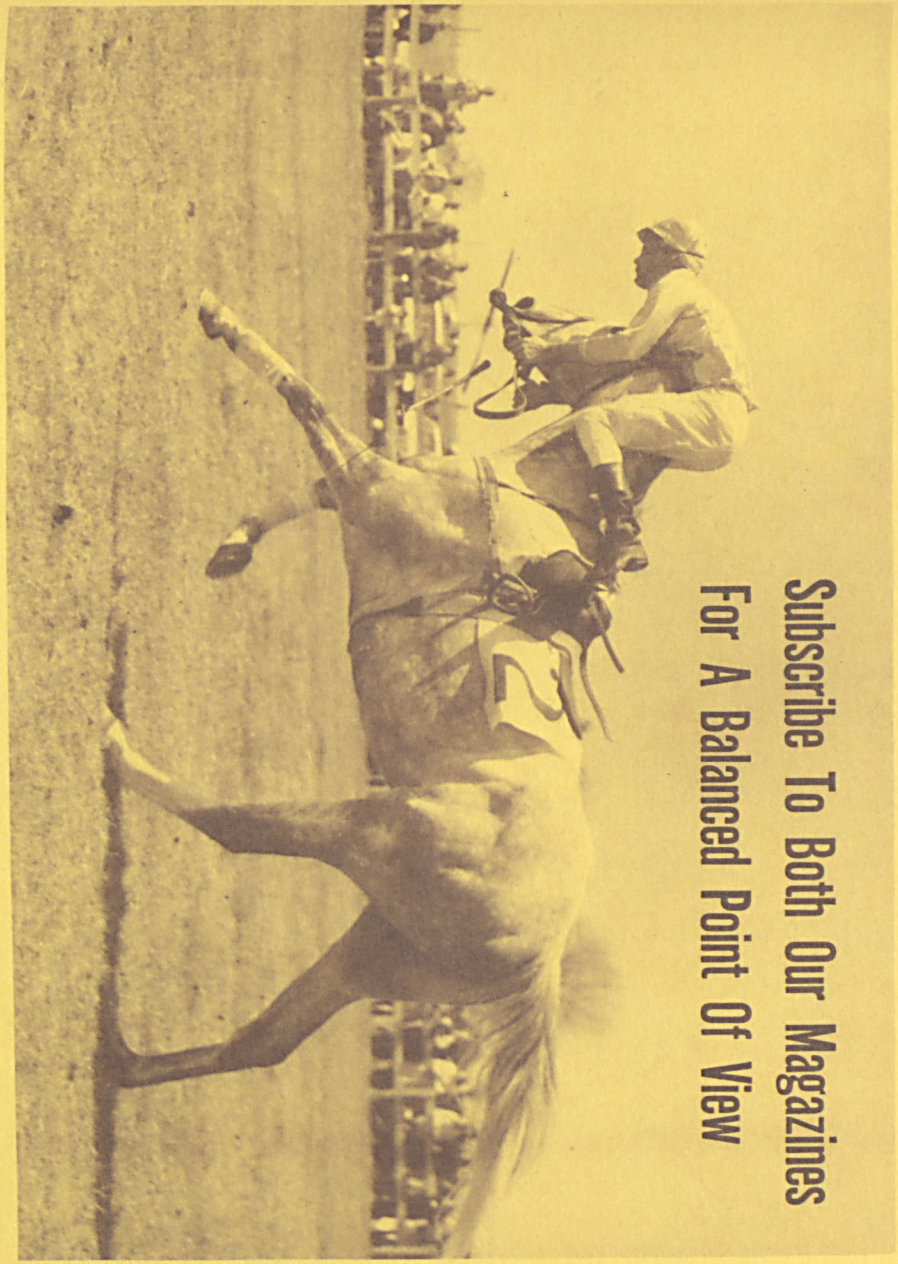

The Maryland Horse Breeders Association now offers TWO magazines—The Maryland Horse and Horse Play—both published monthly.

THE MARYLAND HORSE has been published since 1935. It should need no introduction.

HORSE PLAY's first issue was in April of last year. It is designed to attract the rider who has fun with his horse.

The Maryland Horse — 13 issues a year, $7.50
Horse Play — 12 issues a year, $6.50

The Maryland Horse
P. O. Box 4,
Timonium, Maryland 21093

Place
Stamp
Here

HORSE PLAY
P. O. Box 4,
Timonium, Maryland 21093

Place
Stamp
Here

RESTLESS NATIVE

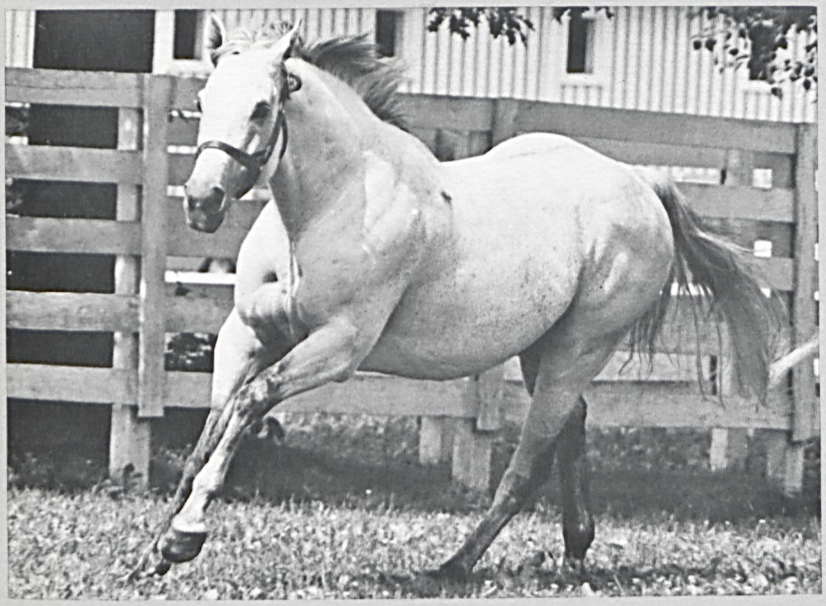

is happy about

TWIXT ($411,637), PEACE CORPS ($247,511), ON YOUR TOES ($112,816), SILVER DOCTOR ($90,713), JOLLY JOHU ($105,769), MOVING CLOUD, Native Wave, Vichy, Eager Native, Hows The King, Hat Pool, Restless Tornado, Fille Pour France, and many many others.

RESTLESS NATIVE

Native Dancer—Next Move, by Bull Lea

1975 Fee—$7,500 live foal (of which $1,500 payable with signing of contract: non-refundable)

also standing

NORTH SEA

Nearctic—Look Ma, by Native Dancer

$5,000 live foal (of which $1,000 payable with signing of contract: non-refundable)

TINAJERO

Decidedly—Queen City Miss, by Royal Union

$5,000 live foal

ELEPHANT WALK

Jaipur—Footloose, by Native Dancer

$500 live foal (of which $100 payable with signing of contract; non-refundable)

Sagamore Farm

GLYNDON, MARYLAND 21071

Ralph W. McIlvain
Manager

Alfred G. Vanderbilt
Owner

(301) 833-3737

DID YOU HEAR ABOUT BOLD AMBITION'S 2-YEAR-OLD SON NORTH CALL?

He was sold last month
after his second start
for **$100,000!**

The Bold Ambition Syndicate congratulates Mrs. Howard Y. Haffner for breeding this outstanding runner and at the same time extends to Erdenheim Farm its best wishes for this Maryland-bred colt.

Bold Ambition is by Bold Ruler (8 times the nation's leading sire) out of Be Ambitious (dam of 3 stakes-winners and 3 stakes-placed horses) by *Ambiorix (the nation's leading sire in 1961).

To assure yourself of a 1975 nomination, book now to this young (1964) running (winner of 6 races, placed in 2 stakes) son of Bold Ruler.

$1,500 live foal

Larking Hill Farm

HARWOOD, MARYLAND 20776

John Perry
301-798-1294

Fendall M. Clagett
farm owner

Boyd Ingram
301-798-0556